EMBER 8. 1915.

MUSICAL INSTRUMENTS.

ADAM SCHAAF.
CLEARING SALE.
New and Used Player Pianos and Player Pianos.

his sale are included about 200 pianos and
pianos that will be positively sacrificed.
avings will be genuine. The house of
Schaaf is back of every instrument that
t. Below we list just a few of the re-
ble bargains.

UPRIGHT PIANOS.

ger ..... $ 90
French, mahog. case 95
, rosewood case, small size 75
ll, oak case 75
Sons, ebony case, small size 100
rd, mahog. case, large size 110
Sons, rosewood case 110
on & Hallet, mahog. case 110
, mahog. case, large size 125
Starck, mahog. case 125
ll, mottled walnut case 125
Schaaf, mahog. case, almost new 175
& Clark, oak case, almost new 175
walnut case, large size 175
Bauer, oak case, like new 175
& Hamlin, ebony case 175
walnut case, large size 200
Chase, mahog. case, refinished 200
Schaaf, oak case, large size 200

PLAYER PIANOS.

also offer some remarkable values in
and USED PLAYER PIANOS, all the
an'ard makes, at savings from $200 to
Prices $265, $300, $345, $375, etc.

UR OWN TERMS OF PAYMENT.

ADAM SCHAAF,
321 S. Wabash-av.

NOT LOOK OVER THESE BARGAINS
THOROUGHLY OVERHAULED UP-
T AND GRAND PIANOS
PIANOS SOLD FOR $100 AND OVER
FULLY GUARANTEED. THOSE SOLD
LESS THAN $100 ARE SOLD WITH-
PROFIT, CONSEQUENTLY CANNOT
UARANTEED, BUT ARE RECOM-
DED AS GENUINE BARGAINS.

ERLING upright, mahogany $125
ION upright, oak 115
BLER upright, walnut 160
THESHEK upright, walnut 135
ANKY & BACH upr., ebonized 150
LLARD upright, walnut 160
ONINGER upright, ebonized 135
CKER & SON upright, oak 150
MPSON & CO. upright, oak 175
SHBURN upr. mah. [nearly new] 250
MMER upright, walnut 175
SHBURN upright, mission oak 200
ON & HEALY, style N, upright, mahogany case 200
CKERING, late design, mahogany case 225
INWAY upright, ebonized 250
BER grand, mahogany 600
INWAY miniature grand, ebonized 800

LYON & HEALY,
WABASH-AV. AND ADAMS-ST.

HELL'S BARGAINS IN USED PIANOS.
Y SPECIAL VALUES IN STANDARD MAKES.

w we list below:
t [good for beginners] ..... $ 80
[good tone and action] 75
walnut 90
ll, mahogany 115
r [case refinished, fine tone] 125
, walnut [like new] 140
ay 150
r [ebonized case, refinished, fine tone] 175
, rosewood [good tone] 200
r, oak case, refinished [beautiful tone] 225
ring, mahogany [case refinished, only rebuilt] 250
ay, mahogany [fine condition] 250
mahogany grand 325
r, mahogany grand [square finish, almost new] 350
r mahogany baby grand [beautiful finish] 425

O. TWICHELL,
879. 332 S. Wabash-av., nr. Van Buren.

EMERSON PIANOS.

EMERSON PLAYER PIANOS,
E AND OTHER STANDARD MAKES.

the following used pianos:
& Davis upr. $65 | Slater $100
upright ..... 35 | Badbury 65
Healy ..... 45 | Cable & Sons 80
ll ..... 55 | Starck, oak 140
ring ..... 85 | Meister, oak 225
YER PIANOS—USED—
Kimball, mahogany, plays 88 note sic, expensive design good condition. $300
chultz, mahogany case, good action guaranteed, for 375
es reasonable.
overhauled and a genuine bargain.

SCHULTZ PIANO CO.,
1540 W. Madison-st.,
Cor. Ogden-av.
OPEN EVENINGS.

AINS IN USED PIANOS OF WELL-
wn makes, completely overhauled and guaranteed.
Prices as low as $55.
Cash or easy payments.
VOSE & SONS PIANO CO.,
359 S. Wabash-av.

PIANOS CHEAP; EVERETT, $85; Schaaf, $100; J. C. Twichell, $75; P. arch, $65; 88 note player piano, $175. P. rant, 75. Nelson Piano Co., 740 E. 47th-st.

GRADE PIANO IN STORAGE—GUAR-ed in perfect condition. Must sell this to cover expenses. THOMAS, Room 1008, Jackson-blvd. Wabash 3177.

CASH OR BEST OFFER TAKES MY $650 LISZT 88-NOTE PLAYER. Fit-used 6 mo. Call, phone, or write L. N. 911, 28 E. Jackson-blvd. Wabash 738.

UPRIGHT PIANOS FOR RENT—$2.50 monthly to careful parties. Wabash, Room 907 (cor. Van Buren-st. ERT BRANCH. Phone Harrison 6761.

SALE—NEW DOUBLE ACTIONED chance of a life time; cash or time; exchange for player piano. 5140 Law-av., Irving 2569.

ER PIANO, WAS $650, STILL ALMOST fully guaranteed; wonderful snap; 275; terms very easy. F. A. Starck Piano 10 S. Wabash.

SALE—HARDMAN BABY GRAND; mah.; perfect cond.; no dealers; real-ah. Ph. Mid. 961.

TIFUL CARVED MAHOGANY PI-new, at sacrifice. P. L. HATHAWAY, 66th, 2d.

ALE—KIMBALL PIANO AND BENCH, finish, almost new; reasonable for cash. Clinton-av., Oak Park, Ill.

ER WILL ACCEPT $125 CASH THIS for elegant piano, valued at $400. Room 420, 209 S. State-st.

NG OUT SLIGHTLY USED PIANOS $5, $55, and $75; player piano, $275. HORNER PIANO CO., 549 Northwest.

AIN IF TAKEN AT ONCE—88 NOTE piano player, bench, and 75 rolls; prac-new. Doug. 5926.

AL BARGAIN IN AN ALMOST NEW g. piano; beaut. tone; an except. instru-Mid. 1250. 5729 Harper-av.

SALE—WELLINGTON PIANO $ mah.; good cond. Sup. 361.

PHONO. CABINET AND 186 REC-$35. 4115 Arthington-st. Garf. 5728.

TRIC PIANO FOR SALE—POWERS. Flournoy-st. Kedzie 7689.

ROOFING.

ANTED READY ROOFING, 85c, IN-$1 per roll; also all kinds of building pa-1114 W. Lake-st. Tri Monroe 422.

OME WORKERS' SERVICES.

YOUR HAIR; SWITCHES, 3 STR. $1. F. MILLER, 5062 Fulton. Austin 2240.

OFFICE DEVICES.

ALE—EDISON DICTAPHONE, MODEL M. P. McGINNIS, 1200 Otis Bldg.

SEWING MACHINES.

ROPHEAD SINGERS, OTHER MAKES. b. Casper's Storage Co., 4212 Indiana-av.

STEAMSHIP LINES.

Lake Navigation.

AM & MORTON LINES—GRAND RAP-Holland, Saugatuck, 7 p. m. daily. -Benton Harbor, 9.30 a. m. daily, except 11:30 p. m. Sat.; 7 p. m. daily exc. Sat. foot Wabash-av. Central 2162.

FOREIGN MAIL SCHEDULE.

IGN MAILS WILL CLOSE AT CHI-postoffice as follows:
Switzerland, Spain, Portugal, Turkey pt, Greece, British India, Roumania, Bu-n, and Africa, 7 p. m.
uba, 5:30 p. m.
laska, 9 p. m.
Manitoba, British Columbia, and North Territory, 9 p. m.
maica and West Indies, 12 midnight.
ally addressed correspondence for Russia Archangel by S. S. Dwinsk, Wednesday, 8, 11:45 a. m.
Norway, Sweden, Denmark, Germany, ria-Hungary, Luxemburg, and Turkey Christiansand, by S. S. Oscar II., Wednes Sept. 8, 11:45 a. m.
ally addressed correspondence for Italy, terland, Serbia, Bulgaria, Roumania, Greece, via Naples, by S. S. America, day, Sept. 9, 12 midnight.
Europe (except Netherlands, Norway, den, Denmark, Germany, Austria-Hun-, Luxemburg, and Turkey), Africa, Wo-, and East Indies, via Liverpool, by S. York, Thursday, Sept. 9, 12 midnight.
Panama, Canal Zone, Cauca and Nari-partments of Colombia, Ecuador, Peru, [except Iquitos], and Chile, via New ama, by S. S. Parismina, Thursday, Sept. 45 p. m.
Great Britain and Ireland, by S. S. New Friday, Sept. 10, 11:45 a. m.
Tahiti, Marquesas, Cook's islands, New land, and Australia, via San Francisco, S. S. Moana, Saturday, Sept. 11, 12 mid-
Hawaii, via San Francisco, by S. S. Lur Saturday, Sept. 11, 8:30 p. m.
Japan, China, Corea, and Philippines, v Francisco, by S. S. Persia, Saturday, 11, 12 midnight.
Japan, China, and Corea, via Seattle, Hawaii Maru Monday, Sept. 13.
Philippines, via Seattle Wash., by S. S. ail Maru, Tuesday, Sept. 14.
D. A. CAMPBELL, Postmaster.

This Paper Consists of Two Sections—SECTION ONE.
CIRCULATION
Over 500,000 Sunday.
Over 300,000 Daily.

The Chicago Daily Tribune.

THE WORLD'S GREATEST NEWSPAPER

FINAL EDITION

VOLUME LXXIV.—NO. 216. C. [COPYRIGHT, 1915, BY THE TRIBUNE COMPANY.] THURSDAY, SEPTEMBER 9, 1915.—TWENTY-FOUR PAGES. * * PRICE ONE CENT IN CHICAGO AND SUBURBS. ELSEWHERE TWO CENTS.

CZAR CLAIMS BIG VICTORY

CROWD CHEERS TEACHER FIGHT TO SAVE UNION

Throngs Auditorium as Federation Leaders Assail School Board.

LABOR LEADERS THERE

Four thousand men and women crowded the Auditorium theater last night to see the Chicago Teachers' federation start its fight for life against the board of education.

Cheers and waving handkerchiefs greeted the notables as they entered the hall and mounted the platform or took seats in the boxes.

Mrs. Ella Flagg Young, superintendent of schools, tried to slip into her box unnoticed, but she was spied promptly, and the entire audience rose and greeted her vociferously.

Not far from Mrs. Young sat Miss Mary McDowell of the University of Chicago settlement, George E. Hooker, civic secretary of the City club, and other social workers.

Labor Leaders Conspicuous.

Just before the meeting began Samuel Gompers, president of the American Federation of Labor; mounted the platform, followed by Louis F. Post, assistant secretary of labor; John Fitzpatrick, president of the Chicago Federation of Labor, and John H. Walker, president of the Illinois state federation. They were welcomed with more shouts and more waving of handkerchiefs.

Then a gray haired woman with a kindly, quizzical face started to walk across the platform and bedlam broke loose. It was Miss Margaret Haley, business agent of the Teachers' federation and for years the guiding spirit of the organization.

Little time was wasted in preliminaries. Miss Haley was the first speaker and she promptly plunged into the business at hand.

She started by showing up some differences of opinion among the members of the senate educational investigating committee. Senator Canaday, Senator Jewell, Senator Baldwin, and Myer J. Stein, attorney for the committee, were involved.

Miss Haley accused some one connected with the commission of attempting to deceive Senator Canaday by impersonating Senator Baldwin, chairman of the commission, over the long distance telephone. She said Senator Canaday had unfolded the facts to her and she had unraveled the plot.

Reads "Expense Account" Letter.

She read a letter said to have been written by Mr. Stein to Senator Canaday, urging him to send in his expense account for expenses incurred in his attendance at the commission's sessions. The letter stated that a number of philanthropic citizens were financing the school inquiry.

Then she read a statement from Senator Baldwin printed in THE TRIBUNE, in which the chairman of the commission said that no one but himself had advanced any funds.

Miss Haley accused the board, through its secretary, Lewis E. Larson, of trying to get her to compromise on the effort to secure additional school funds by coming out in favor of the tax amendment at the last session of the legislature in order to appease the special interests. In her statement she attacked Mr. Larson, Jacob M. Loeb, and William Rothmann.

Talks of Criminal Conspiracy.

She said that the board and the senate commission conspired to destroy the federation, and that she had taken up with the state's attorney the question as to whether or not it was a criminal conspiracy, and whether or not the trustees and senators were punishable for alleged defamation of character of members of the teachers' federation. She said the federation would start a civil suit soon to learn whether or not the board had a right to enforce the rule against the federation.

The talk of Miss Healy was by far the most spectacular. Cheers interrupted her when she read the telegram which she said had been sent to the state's attorney by Senator Cannaday, in which Mr. Stein offers to pay the senator's expenses.

The telegram reads:

Senator Canaday's Telegram.

"Hon. Stephen D. Canaday, Hillsboro, Ill.: Dear Senator: Disinterested citizens of Chicago—personal friends of mine—acting entirely from philanthropic motives, and having no axes to grind, have arranged to provide the committee with

(Continued on page 4, column 1.)

MISS HALEY'S EVIDENCE OF SCHOOL INQUIRY "INFLUENCE."

Miss Margaret Haley of the Teachers' Federation has revealed the basis of her intimations that a certain influence was at work in connection with the senate investigation of school affairs.

Previously she had hinted that financial backing had been forthcoming in this investigation from some source. Last night, at the teachers-labor massmeeting she quoted evidence she has placed in the hands of State's Attorney Hoyne. It is in the form of a telegram, given herewith, from Myer J. Stein, counsel for the senate committee, to Senator Canaday, setting forth that the committee's expenses will "be taken care of":

MYER J. STEIN

Hon. Stephen D. Canaday, Hillsboro, Ill.—Dear Senator: Disinterested citizens of Chicago—personal friends of mine—acting entirely from philanthropic motives, and having no axes to grind, have arranged to provide the committee with funds for the payment of its actual expenditures during the course of this investigation. I am perfectly willing to go along without any money for myself, but there are necessary expenses incurred, and it has been necessary for me to make this arrangement.

In this connection I want to say that you have been put to considerable expense, and will be in the future, attending hearings of the committee, in view of which fact I want you to please send me a statement of your expenses to this date and I will see that you are paid. I have given my word to these friends of mine that this amount will be paid to them immediately the next session of the legislature convenes.

Instead of taking a vacation, as I had intended to do, I have gone along with the work and, together with my assistants, am working almost night and day in the preparation of evidence to be submitted when the committee reconvenes.

Of course you understand that in the future your expenses will be taken care of, as the sacrifice you are making in attending the sessions already are considerable. With kind regards, I am yours very truly,

MYER J. ——, M. J. S.

GAY CHILD RIDE ENDS IN DEATH

Three Year Old's Longed For Trip on Father's Wagon Fatal to Playmate.

During as much of the three years of her life as she can remember, Lena Udelhofen has had an ambition and a secret sorrow.

The ambition was to drive a beer wagon like her father. The sorrow was that she was a girl, and probably couldn't.

Yesterday opportunity came. When Lena's father started out from his home at 6959 Morton street he lifted Lena and her 4 year old chum, Mary Wagner, up on the high seat of the wagon with the big wheels and the gayly painted sign. Blind Tom, the Udelhofen horse, ambled off.

Gay Children Left Alone.

After a time Mary found herself in familiar surroundings. It seemed that her father, J. P. Wagner, a deputy sheriff, wanted some beer, and in the course of events blind Tom pulled up at the Wagner home at 6922 Pingree street.

Udelhofen pulled a case of beer out of the wagon and disappeared in the direction of the back door. A little group of children, one of them a brother of Mary, eyed the two girls enviously. The combination of circumstances was too much for Lena. She cast a disdainful look at the common herd on the street, picked up the reins, and said, "Giddap!"

Blind Tom Obeys.

Blind Tom clop-clopped off down the street quite as if Lena's commands were an every-day matter. Near the curb was a pile of dirt which had been swept into a heap by street cleaners.

As its front wheels reached the pile the wagon turned over slowly. There were two frightened cries.

When Udelhofen reached the wagon Lena was lying unconscious and badly hurt in the middle of the road, where she had been thrown. Neighbors had pulled Mary from under the seat and were carrying her into her home. She was dead.

WAR EXPORTS GAINING FAST.

Converted Munitions Plants Getting Into Full Swing—Value Was $50,000,000 in July.

Washington, D. C., Sept. 8.—American exports of war supplies are increasing enormously now that converted munitions plants are getting into full swing. Figures made public tonight by the bureau of foreign and domestic commerce show that shipments of horses, mules, automobiles, aeroplanes, and explosives, all classed as war supplies, aggregated nearly $50,000,000 in July.

WEALTHY WIDOW MURDERED IN HER NEW YORK CITY HOME

Elderly Woman Who Inherited $1,000,000 Strangled by Three Masked Men.

New York, Sept. 8.—[Special.]—Mrs. James E. Nichols, widow of a member of the wholesale grocery firm of Austin, Nichols and company, was murdered in her home at 4 East Seventy-ninth street tonight by three masked men who carried revolvers. After the men had entered the house and had bound and gagged two servants, they went into Mrs. Nichols' room.

When she was found by the maid, who managed, in an hour's time, to free herself from her bonds, Mrs. Nichols was dead on the bed in her room. She had been strangled by means of a table-cloth and a dolly.

Mrs. Nichols, who was 60 years of age, had inherited more than $1,000,000 from the estate of her husband, who died abroad a year ago.

It is said Mrs. Nichols had $500,000 worth of jewels in a box in her room. The keys to this box, which she carried in her corset, are missing. The police will not say that the jewels are gone.

SILK BANK SAVES $3,000.

Sister-in-Law of Chicagoan Bandit Victim in Los Angeles—Loss $5,000.

Los Angeles, Cal., Sept. 8.—[Special.]—Mrs. Emma Locke, who says she is a sister-in-law of Harry Brackett of Brackett & Co., Chicago, was robbed of $5,000 in jewels tonight. She visited a friend, Miss Flora Llewellyn. Both women were met at the door by two masked bandits who got all their money, amounting to $1,000, and $4,000 in jewels belonging to Mrs. Locke. They overlooked diamonds valued at $3,000 which Mrs. Locke had hid in one of her stockings.

THIEVES REAP $200,000 CROP IN RICH HOMES

Biggest Loot Total on Record Taken in City and Suburbs.

FOUR IN LAKE FOREST.

BULLETIN.

Two new suspects were taken into custody early this morning in connection with the Armour robbery.

The prisoners are Gustave Smith and John Flannigan.

Arrest of the men occurred in William Cunningham's saloon at South Wabash avenue and Twenty-third street.

Flannigan had been drinking and little could be learned from him.

Smith, who is said to answer the description given by Mrs. Armour of the robber with whom she struggled, is 28 years old, 5 feet 7 inches tall, and has dark hair and eyes. He wore a gray suit and a soft hat.

Thieves working in the millionaire fields of Chicago, Lake Forest, and Highland Park reaped a $200,000 jewel harvest this summer.

Detective agencies and burglary insurance companies say that the biggest hauls on record in Chicago and its rich suburbs have been made this season. The robbery of Mrs. J. Ogden Armour in her residence on South Michigan avenue was the climax of an exceedingly profitable year.

Close on the Armour robbery comes the statement from a veteran private detective that an organized gang, originating in England, fathered most of the residence jewel robberies throughout the United States.

Insurance Companies Hit.

Insurance companies have been hit hard by these robberies, and with the exception of isolated cases, no arrests have been made.

THE TRIBUNE yesterday obtained lists of persons who have been robbed of something like $50,000 worth of jewels. Some of the insurance companies refused to reveal the names of their clients, but they asserted the value of the jewels stolen during the three summer months would amount to at least $200,000. Some agents asserted $200,000 is a low estimate.

The Lloyds of England handled a large amount of the burglary insurance here. This summer has been disastrous for them and they have ceased to write burglary insurance except under a stiff form of contract.

Pay Heavy Claims.

The Fidelity and Deposit company of Maryland writes considerable local burglary insurance. The officials here refused to state the amount which they had been obligated to pay in claims, but asserted it was large.

Officials of the company asserted many of the largest owners of jewels refused to insure their property because they trusted implicitly in their servants. These robberies, of course, escape the records of the companies.

Officials of the Royal Indemnity com-

(Continued on page 5, column 2.)

More Than the Others *Combined*

Advertising Printed by Chicago Morning Papers Wednesday, September 8th, 1915.

The Tribune.....108.36 columns
The other morning papers *combined*..107.64 columns
Tribune's excess..... .72 column

The Daily Tribune has more paid circulation than the other Chicago morning papers *combined*.

The Sunday Tribune has more paid circulation than any other newspaper west of New York City.

The Chicago Tribune

The World's Greatest Newspaper
(Trade Mark Registered)
Member Audit Bureau of Circulations

Germans Warned Out of Factories By Bernstorff

Notice Against Arms Making Spread by Bureau Under Envoy.

AUSTRIANS QUIT HERE

New York, Sept. 8.—[Special.]—When Dr. Constantin Dumba, the Austrian ambassador, suggested to his government that Austrian subjects might be induced to quit work in ammunition plants, Count von Bernstorff, the German ambassador, had already begun work on Dumba lines among Germans in this country.

With the approval of the German ambassador, Germans employed in munition plants for more than a month have been in receipt of notices that by working in such places they violated the law of Germany, and for those who quit work after warning, aid has been forthcoming from 136 Liberty street, where such an employment agency as Dr. Dumba explains he had in mind, is in operation.

Circulars Sent to Germans.

From that building circulars and letters have been sent out by the hundreds warning German subjects of dire consequences if they continue to work in industries which manufacture war materials for Germany's enemies. Advertisements have been placed in German newspapers throughout the country requesting German workmen to leave such employment and assuring them of financial aid and good positions in "peaceful industries."

German workmen were asked to report at once to Hans Liebau, manager of the employment and relief bureau for German subjects who have left their jobs in war munitions factories.

A reporter found the bureau in room 305. Nothing in its outside appearance suggested it was occupied. There was no name on the door.

Agent Explains Bureau's Work.

A small, bearded man with a harsh voice was standing in the doorway telling a group of men of foreign appearance to report the following day. In answer to a request to see Herr Liebau he turned and said:

"Dr. Liebau is not here. I am in charge. What do you want?"

When told reports had been current about the activities conducted by his office he waved his caller into an inner office, shut the door, and said:

"There is nothing mysterious about our business. Everything we do is frank and open. We are here to save Germans from doing wrong. They are doing wrong when they assist in the manufacture of war materials which may kill their own kindred.

Sees Legal Guilt of Treason.

"In such cases Germans are morally guilty of fratricide and legally guilty of treason. We are trying to help them from committing these crimes by securing them other employment in peaceful industries and helping them financially until they are placed.

"The German embassy naturally is interested in this movement for the good of Germans in America. But the bulk of financial contributions comes from patriotic Germans and German-Americans who realize the justice and righteousness of our cause."

CHICAGO AUSTRIANS QUIT

Evidence of the alleged plot by Ambassador Dumba of Austria to instigate stikes throughout the United States in plants manufacturing war supplies is seen by many in a new labor trouble which broke out in Chicago yesterday.

More than 100 Austrian and German workmen employed by the Torris, Wold company, manufacturers of canning machinery and tools at Fulton street and Ashland avenue, left their benches and walked out at noon.

The men were machinists and some had been in the employ of the company for a long time. They made no demands on William Cameron, president, in regard to wages or working conditions, but began at once a systematic picketing of the factory.

Intimidate Other Workers.

Other employes who wished to return were kept away and after being intimidated went to their homes. It was necessary to close the shop and a new set of workers will have to be assembled.

"I am at a loss to understand the action of the men," said President Cameron. "They made no demands but at the signal from one or two, they walked out in a body.

"Of course I know nothing of the charges made against Ambassador Dumba, but there is something queer about the action of the men. We will be forced to keep the shop closed for a week or more."

The company has been engaged recently

(Continued on page 2, column 2.)

RUSS CAPTURE 8,000 TEUTONS AND 30 GUNS

New Head of Army Reports Defeat of Two Enemy Divisions.

NICHOLAS GOES SOUTH

PETROGRAD, Sept. 9, 3 a. m.—Simultaneous with Emperor Nicholas' assuming command of the Russian armies, the war office this morning announces a big German defeat in Galicia.

Besides claiming they inflicted enormous losses on the Germans, the Russians say they captured thirty guns and took 8,000 prisoners.

The emperor, having received a report of the defeat inflicted upon the enemy, sent an order to express to his valorous troops his joy and thankfulness for their success and the heavy losses inflicted on the enemy.

War Office Statements.

The statement by the war office follows:

"In Galicia near Tarnopol yesterday we achieved a great success against the Germans. The German Third guards division and the Forty-eighth reserve division, reinforced by an Austrian brigade, with great quantities of heavy and light artillery, according to statements made by prisoners, had been preparing for several days for a decisive attack. This was fixed for the night of Tuesday-Wednesday.

"Forestalling the enemy, our troops took the offensive, and after a stubborn fight on the river Doljonka the Germans were completely defeated Tuesday evening.

Heavy Artillery Fire.

"At the end of the engagement the enemy developed an artillery fire of most extraordinary intensity. Only the impossibility of replying with the same weight of metal prevented us from further developing the success we had obtained.

"The Germans, besides suffering enormous losses in killed and wounded, left prisoners in our hands more than 200 officers and 8,000 men. We captured thirty guns, fourteen of which were of heavy caliber, many machine guns, gun limbers, and other booty.

Attack from Grodno.

"From Grodno stubborn German attacks continue in the region of the railway station at Druskeniki and towards Skidel. In the latter direction, repulsing the enemy, we inflicted on them great losses and took some scores of prisoners.

"Further south, in the region of Trembowla, on the 7th we dislodged the enemy from a series of villages, making prisoners over forty officers and nearly 2,500 soldiers, together with three guns and a dozen machine guns.

Austrians Take Offensive.

"Between the Dniester and the left bank of the lower Sereth, the Austrians passed to the offensive in the course of the 7th, in the region of the village of Voriatyntze. By flank attacks one of our battalions arrested the enemy's offensive and took prisoners eleven officers and over 1,000 Austrians with machine guns."

THE WEATHER.

THURSDAY, SEPTEMBER 9, 1915.

For Chicago and Vicinity — Unsettled and cooler Thursday, probably with thundershowers; Friday generally fair with moderate temperature; moderate, variable winds.

For Illinois—Thundershowers Thursday, with cooler in the east and south; Friday generally fair.

Sunrise, 5:34; sunset, 6:10. Moonset, 6:10 p. m.

TRIBUNE BAROMETER.

TEMPERATURE IN CHICAGO.
[Last 24 hours.]

Maximum, 4 p. m.....86
Minimum, 4 a. m.....69

3 a. m.	70	11 a. m.	82	7 p. m.	72
4 a. m.	69	Noon	84	8 p. m.	71
5 a. m.	70	1 p. m.	80	9 p. m.	71
6 a. m.	71	2 p. m.	78	10 p. m.	71
7 a. m.	72	3 p. m.	79	11 p. m.	71
8 a. m.	75	4 p. m.	86	Midnight	70
9 a. m.	78	5 p. m.	86	1 a. m.	70
10 a. m.	81	6 p. m.	84	2 a. m.	69

Mean temperature, 77.5; normal for the day, 67. Excess since Jan. 1, 252.
Precipitation for 24 hours to 7 p. m., .07. Excess since Jan. 1, 2.84 inches.
Relative humidity, 7 a. m., 80 per cent; 3 p. m., 67 per cent; 7 p. m., 75 per cent.
Barometer at sea level, 7 a. m., 29.80; 7 p. m., 29.81.
For official government report see page 4.

Germans Defend Arabic Sinking in Note to U. S.

Gerard Told That Submarine Attacked in Fear of Ramming.

"SELF DEFENSE" PLEA

BERLIN, Sept. 8.—Germany's note to the United States concerning the sinking of the White Star line steamer Arabic by a German submarine was communicated to James W. Gerard, the American ambassador, this evening.

The note ascribes the destruction of the liner to an act of self-defense on the part of the submarine, expresses the German government's deep regret that American lives were lost thereby, and offers to refer the questions of reparation and compensation to The Hague for adjustment.

Based on Officer's Report.

The German note is based on the report of the commander of the submarine, which has returned to its base.

According to this report the submarine was engaged in destroying a freighter when the Arabic was sighted. The submarine was then on the surface.

The Arabic, the commander declares, swung around and headed towards the freighter as if to attack the submarine.

The captain of the submarine reports that he continued to observe the actions of the liner until he saw the Arabic again change its course and head directly for the spot where the submarine lay, as if the Arabic had sighted the undersea boat. Then the commander of the submarine, believing his craft was in danger, he declared, submerged and fired a torpedo.

Instructions to Commanders.

The note reveals in detail the instructions to submarine commanders concerning their treatment of liners. They are ordered not to attack a passenger steamer except in case of an attempt to escape after it is ordered to halt or unless its actions indicate an intention to attack the submarine.

German naval experts say there is no other course open to submarines under the present conditions when, they assert, every merchantman, from liner down to fishing smack, is a presumptive enemy and perhaps carrying guns and ready to seize any opportunity to attack the vulnerable submarine by gunfire or by ramming.

[The foregoing is confirmation of the special cable from Mr. Wiegand printed in yesterday's "Tribune."]

VIEWS ON HESPERIAN.

New York, Sept. 8.—Count von Bernstorff, the German ambassador, received a wireless dispatch from Berlin late today, from the German foreign office, in which the statement is made that it appears improbable that the liner Hesperian was torpedoed and that it was more likely the boat ran into a mine.

The dispatch, as given out by the ambassador at his hotel here, follows:

"According to information available in Berlin, it appears improbable that the Hesperian was torpedoed. Much more likely the boat ran on a mine."

Version Given in Berlin.

BERLIN, Sept. 8.—Persons in a position to speak with authority assert positively that the steamship Hesperian was not torpedoed by a German submarine; at least under the conditions thus far described.

The assumption that the Hesperian was sunk by a German submarine is met with everincreasing doubt in official circles. Although authorized, quoted comment is withheld, the positiveness of the opinions expressed informally by individuals who may be assumed to have authoritative information is noteworthy.

In these quarters it is believed the Hesperian must have struck a mine, or possibly was destroyed by some agency from within; that it may be regarded as certain it was not torpedoed by a German submarine under the conditions set forth in press dispatches and in accounts given by passengers.

U. S. DEFENSE DEPENDS ON CHEMISTRY, DANIELS AVERS.

Secretary of Navy Sees Prosperity Near—Asserts Science of Utmost Importance in War.

Philadelphia, Pa., Sept. 8.—Secretary of the Navy Josephus Daniels predicted unprecedented peaceful prosperity for the United States as an outcome of the crisis which has been hovering over the country for many months in an address tonight at the annual banquet of the Federation of Trade Press associations.

He declared that the power of the United States as a military nation in the future is not going to be estimated by the number of men in its army and navy or the amount of munitions it can muster, but that its strength will depend on advances in chemistry.

NEW AIR RAID BY ZEPPELINS NEAR LONDON

Second Attack in Two Days Leaves Death and Fires.

EAST COAST HARD HIT.

(By Cable to The Chicago Tribune.)

LONDON, Sept. 9, 3 a. m.—The second air raid on England within twenty-four hours was made by German Zeppelins shortly after midnight this morning.

The official announcement admits that this morning's raiders dropped bombs "in the district of London" and on the east coast counties. It adds that a few casualties had been reported and that the fires which had been started were under control.

The exact location of the places visited is not given, and it is not known whether the metropolitan district of London was reached.

Report by War Office.

The official statement issued by the war office said:

"Hostile air craft visited the eastern counties and the London district Wednesday night and dropped incendiary and explosive bombs. At midnight a few casualties had been reported and some fires, which were then well under control.

"The number of casualties will be communicated through the press in the course of the day."

Thirteen Killed in East.

Reports received in London show thirteen persons were killed and forty-three wounded by ten bombs dropped by the three Zeppelin raiders on the east coast of England on Tuesday night. All except ne were civilians. Of those killed ten were women or children and thirty women and children were among the wounded.

Fifteen dwelling houses were destroyed or seriously damaged and several fires were caused but promptly extinguished. As in all reports regarding Zeppelin raids, the localities of the places visited were not given.

This brings the known total of casualties from Zeppelin raids to 102 killed and 263 wounded.

Raids on Western Front.

A dispatch from Paris yesterday carried the following official statement:

"Five German aviators this morning threw down bombs on the plateau of Malsevilla, where no damage was done, and also on Nancy, where there were some victims.

"A French squadron has thrown down shells on the military establishments of Frescati and the Sablons Station at Metz.

"Acting in co-operation with British naval aviators, French aeroplanes have bombarded the German aviation camp at Ostend. One of our air squadrons threw down about sixty shells on the aviation field at St. Medard and on the railroad station at Dyseeur."

French Aero Brought Down.

BERLIN, Sept. 8.—[By wireless.]—An official statement by the ministry of war today said:

"A French armored aeroplane was shot down by a German aviator north of Le Mesnil. The machine crashed to earth in a burning condition and the occupants were killed.

"An enemy aeroplane attack on Freiburg, in Baden, was ineffective."

Prussian Raid Kills 75.

LONDON, Sept. 9, 2:50 a. m.—In a dispatch from Amsterdam the Exchange Telegraph company's correspondent says:

"According to reports from the German frontier, the allies' raid over Saarbrucken, Prussia, had terrible results. The military station was blown up and seventy-five persons were killed, most of them soldiers."

MUST BE A GOOD EXPLAINER.

William McKinney, Who Left Some Months Ago, Wins Wife Back.

Mrs. Lillian McKinney of 3144 Shields avenue has decided that her divorce was all a mistake. Judge Walker granted it last May after Mrs. McKinney had testified that her husband, William McKinney, had come home one evening, put on a clean shirt and a new pair of shoes, and left for parts unknown. The other day McKinney came back and explained his little jaunt so effectively that yesterday the two appeared at a window in the county building and obtained a license to wed. Their previous experience with matrimony had been brief.

REVIVE DISPUTE WITH GERMANY ON SUBMARINES

Several Features Reopen Affair and Add New Gravity to Relations with Berlin.

BY ARTHUR SEARS HENNING.

Washington, D. C., Sept. 8.—[Special.]—The submarine controversy with Germany, which President Wilson thought he had settled satisfactorily, blazed up again today. These were the principal developments giving a more serious aspect to the situation:

American Consul Frost cabled from Queenstown a report that an able seaman named Wolfe, who was lost on the Hesperian, was an American citizen.

The Berlin foreign office delivered to American Ambassador Gerard an explanation of the sinking of the Arabic without warning, which is excused by Germany on the ground that the submarine commander feared he was about to be rammed by the steamer.

The state department instructed Ambassador Gerard to ask the German government for information concerning the sinking of the Hesperian.

Affair More Complicated.

As a result of the German account of the reasons for sinking the Arabic and of the reported loss of an American on the Hesperian, the administration is confronted with still greater complications in the adjustment with Berlin of the differences arising from the torpedoing of the Lusitania last May with the sacrifice of 115 American lives.

In the midst of the crisis produced by the destruction of the Arabic resulting in the loss of two American lives President Wilson informed Berlin that he would not discuss further the Lusitania affair until a satisfactory explanation of the latest instance of the killing of citizens of the United States had been offered.

Accepted Chancellor's Pledge.

Chancellor von Bethmann-Hollweg's statement that under such circumstances Germany would give "complete satisfaction" was accepted by the administration as recognition of the lack of any evidence of a hostile or defensive move on the part of the Arabic.

The German government's explanation that the submarine commander feared the liner was about to ram the warcraft recalls statements published at the time of the occurrence to the effect that the Arabic turned aside from its course to succor the torpedoed steamer Dunsley and was hit almost immediately from an unseen quarter.

According to the British version, the submarine hid behind the Dunsley until the Arabic was close enough to be torpedoed. The captain of the Arabic asserted that he did not see the submarine and hence could not have intended to ram it.

May Drop Arabic Affair.

The president now faces the dilemma of choosing between the statements of British and American passengers that the Arabic was torpedoed ruthlessly and the assertion of the German foreign office that the attack was justified by the submarine commander's fear of being rammed.

Close associates of the president intimated tonight that Mr. Wilson is likely to drop the Arabic case on the ground that in the conflict of testimony it is impossible to fix the responsibility for the loss of the American lives involved.

If, however, he thus disposes of the Arabic incident, there remains the Hesperian case, involving not only the possible loss of an American life but the question of the actual intention of the German government to live up to Ambassador Bernstorff's promise that peaceful liners will not be torpedoed without warning and provision for the safety of noncombatants aboard. Administration officials say that, as in the case of the Arabic, the president will refuse to discuss the Lusitania tragedy further until the responsibility for the sinking of the Hesperian is established.

OCEAN STEAMSHIP MOVEMENTS.

Arrived.	Port.
RYNDAM	New York
SAN GUGLIELMO	Naples
YOKOHAMA MARU	Yokohama
KENTRA	Santa Rosalia
CADO	Antofagasta
TOKAI MARU	Balboa
SANTA CRUZ	Balboa
NEW YORK	New York
Sailed.	Port.
NIAGARA	Auckland
WYANDOTTE	Sydney
COALINGA	Antofagasta
LEWIS LUCKENBACH	Balboa
NEWPORT	Balboa
HENRICK	Cristobal
MAGDALA	Cristobal
SANT ANNA	New York
MANUEL CALVO	New York
SAXONIA	New York
ANCONA	New York
ADRIATIC	New York
ROMA	New York
MUREKA	New York
FREDERIK VIII	Copenhagen
ROTTERDAM	Rotterdam

Gold Medal
at the
Panama Pacific International Exposition
was awarded to
Herbert
Tareyton
London
Smoking Mixture

The Superior Jury Agreed—
"There's something about it you'll like"

The New Front on Gallipoli.

Details of the fighting by the British expedition which landed on Suvla bay in an effort to outflank the Turkish positions along the Achi Baba front and the forts defending the narrows of the Dardanelles, show that the first reports of the advance overestimated the advantage gained.

The chief result gained was the lengthening of the battle fronts on Gallipoli peninsula and a start made toward turning the Turkish positions, which up to this time had only been assailed by frontal attacks from the Seddul Bahr positions held by the British and French before Krithia and the Achi Baba heights. For some month also the Australians and New Zealanders had been holding a precarious position on the coast at Gaba Tepe. As a result of the Suvla bay landing and the advance to the Anafarta ridge the Australasians were able to advance and unite with these forces and form a new front. These combined forces now occupy a front of over twelve miles, stretching in a wide arc inland from Gaba Tepe northeast to Suvla bay.

Recently two Italian expeditions have been reported as sailing for the Dardanelles. The first was estimated at 200,000 men and the second necessitated the use of 117 transports. These heavy reinforcements are taken to indicate important developments in the allies' efforts to force the Dardanelles.

GERMANS ORDERED TO QUIT WORK

(Continued from first page.)

almost exclusively in the manufacture of machinery for making tin cans, although some tools have been turned out.

A few weeks ago a rumor gained circulation that the company had received orders for machinery to be used in making shrapnel. This was denied by President Cameron.

Some of the men employed in the factory said that demands for the right to organize a union were made upon the president and were refused. Then they walked out. Mr. Cameron, however, denied hearing of any attempt at organization.

The "strike" is only one of many which have been reported to the Illinois Manufacturers' association, officials of which were in conference over the situation.

S. M. Hastings, president of the organization, and John M. Glenn, secretary, said the situation is such that an appeal may be made to President Wilson.

Annoyed by Societies.

While no direct accusations have been made against Ambassador Dumba, it is known that many manufacturers here have been annoyed, in most cases by some persons or societies seeking to prevent shipments of munitions of war to the allies.

"Regarding the charges against Ambassador Dumba, I believe President Wilson will deal with him as the case deserves," said Mr. Glenn. "For my part, I cannot see how a man of his diplomatic education could have possibly entered into any such plot as is said. One thing, however, is certain. This country is not Austria and Mr. Dumba had better leave it alone."

Consul Denies Plot.

Hugo de Silvestri, Austrian consul for the Chicago district, asserted he knew nothing of any alleged strike plot.

Louis Jacobs, manager of the Superior Bedding works at 1043 West Randolph street, was stabbed twice in front of the factory yesterday. The assailants were striking mattress makers, and were arrested later in a pool hall after one of them tried to escape and was fired on twice by the police. He finally was overpowered.

Three men arrested gave the names of Louis Milouch, 621 West Fourteenth street; Michael Moraski, 1356 West Randolph street, and John Meiskeil, 1238 South Sangamon street.

Twenty-one Italian workmen employed by the Elgin, Joliet and Eastern railroad yesterday threw down their picks and shovels and marched to the station determined to leave for their native land to engage in the war.

ALLIES' FINANCIAL SOURCES ENOUGH FOR YEARS OF WAR.

John J. Arnold Says America Soon Will Be World Banker, but Sees Ruse by British Manufacturers.

"The resources of the allies are such that the European war can be carried on for years to come," John J. Arnold of the First National bank told the members of the ways and means committee of the Chicago Association of Commerce at a luncheon at the Hotel La Salle yesterday.

If the war continues Mr. Arnold pictured the United States as the world banker. The foreign trade policy of the United States and the industries engaged in war order business, however, he disapproved.

"As for the economic conditions of Germany and Austria," the speaker continued, "so long as exchange of commodities are carried on, their resources will not collapse. However, there will be a day of reckoning.

"Although England holds only thirty miles of the western front, she has financed the allies. Without that, the allies would have long since been defeated."

Mr. Arnold warned, however, that England is using the machinery of its factories for making peace products, keeping intact her commerce, while it has induced American manufacturers to change their machinery to make war munitions, hoping later to take back whatever trade America may have obtained during the war.

TERRIFIC GERMAN ATTACK BEATEN OFF IN ARGONNES.

French Official Report Says Attempt to Break Allied Line Resulted in Failure.

PARIS, Sept. 8.—The following official communication was issued by the war office tonight:

"In the western part of the Argonne the Germans, after an intense bombardment, in which shells containing suffocating gases were extensively employed, delivered against our positions an attack led by two divisions. As some points they gained a footing in our advanced trenches. Violently counterattacked, they failed in their new attempt to break our front."

No Damage from Fleet.

BERLIN, Sept. 8.—An official statement by the war office follows:

"A number of enemy ships appeared yesterday before Middelkerke. They bombarded Westende and Ostend and withdrew before the fire of our coastal batteries. No military damage was caused."

Live Cattle for England.

LONDON, Sept. 7.—Live cattle intended for slaughter at the port of landing will be admitted to England, beginning Sept. 21, thus abrogating the prohibitory order issued by the board of trade more than five years ago.

A+B
ROGERS PEET CLOTHES EXCLUSIVELY
EXCLUSIVE AGENTS FOR ROGERS PEET

Our Garland Derbies and Soft Hats at $3.00

The styles for early Fall are especially pleasing—

The new greens, blues, browns, pearls, grays and plenty blacks—

New Fall Models in **Stetson** soft hats and derbies, $3.50 to $5.00.

Knapp Felt De Luxe, $6.00.

ANDERSON & BROTHERS
Washington and Wabash
NEW GARLAND BUILDING
(Formerly at 104 W. Madison St.)

TAKE PASSPORT OF ARCHIBALD; HE STARTS HOME

Writer Who Acted as Messenger for Dumba Refused Protection of America.

(Special Cable to The Tribune.)

LONDON, Sept. 8.—F. J. F. Archibald, the correspondent who was found to be carrying German and Austrian dispatches, today was deprived of his American passports by Henry Van Dyke, American minister to The Hague, on instructions from Washington. Archibald today sailed for America on the steamer Rotterdam.

It is evident that Washington considers that Archibald performed an unneutral service and is no longer entitled to the protection accorded to an ordinary American citizen.

Archibald presented his whole case to Van Dyke. He said he carried only, so far as he was aware, letters of introduction and personal communication which the officials had asked him to take. Some were open and some were sealed, but he said he was wholly unaware of any incriminating documents.

Appeals on British Right.

Archibald has communicated his case to the state department asking also if it was within the rights of the British officials to seize his letters and to place him under arrest.

Archibald's interview in Rotterdam is received skeptically here. One of the evening newspapers heads it, "an innocent abroad."

One report from New York which was published here states that Dr. Dumba's explanation was satisfactory and that the incident is closed. Those familiar with the correspondence discovered are amazed, as they cannot see how a satisfactory explanation is possible.

WILSON TO STUDY CASE.

Washington, D. C., Sept. 8.—[Special.]—President Wilson, it was learned tonight, is uncertain what action to take in the case of Dr. Dumba, the Austro-Hungarian ambassador, who planned to disorganize the war munition industry in the United States.

The president, it is stated, will not reach a decision until he has studied all the documents, including the memorandum by a New York Hungarian editor containing details of the scheme to tie up the plants making arms and ammunition for the entente allies. This memorandum, which Dr. Dumba gave to James J. Archibald to deliver to Foreign Minister Burian, has been sent to the president by Ambassador Page, to whom it was delivered by the British authorities.

May Inquire of Vienna.

Close associates of the president believe that the most radical action he will take is to send the documents to Vienna with a request that the Austrian government state whether Dr. Dumba's proposals to disorganize American industrial plants coincide with his instructions.

If the Austrian government should disclaim responsibility for the scheme, it would place itself under obligations to recall Dr. Dumba.

Ambassador Dumba left Washington this afternoon for the summer embassy at Lenox, Mass., where he will await the decision of the president on the question of his activities.

CHOLERA IN TURKISH ARMY?

ATHENS, Sept. 8.—Cholera is raging in the Turkish army, according to advices received here and thousands of soldiers are said to have been stricken. A request for additional nurses and several cholera experts has been sent to Berlin by the German commanders of the Ottoman army.

ONE YEAR AGO TODAY IN EUROPE'S BIG WAR

ENTENTE allies pursued Germans across Marne.

GERMANS captured Maubeuge, taking 40,000 prisoners.

RUSSIANS carried Rawaruska, thirty-two miles northwest of Lemberg.

BRITAIN landed 60,000 Indian troops in France.

JAPAN threw 2,000 soldiers into Lunkow, China.

BANKERS TO AID MOVEMENT FOR PREPAREDNESS FOR WAR

Convention at Seattle Pledges Support to Nation and States in Improving Defense.

Seattle, Wash., Sept. 8.—The American Bankers' association today adopted a resolution, offered from the floor of the convention by former Congressman Cornelius A. Pugsley of Peekskill, N. Y., strongly approving and pledging support to the several state governments, as well as the national government, in all efforts to secure practical preparedness along the lines of national defense. One negative vote was cast.

Despite the objection to the trust company section, an amendment to the constitution providing that no proposed national or state legislation should be urged by any section of the association without the approval of the law committee and of the association as a whole was passed.

The trust company section regarded the amendment as a move to hamper its members in an effort to have repealed that section of the federal reserve act which confers on national banks trust company powers.

NAVAL ACADEMY CHIEFS ARE OUSTED BY DANIELS.

Shakeup Is Due to Recent Inquiry Into Charges of Cribbing by the Pupils.

Washington, D. C., Sept. 8.—Secretary Daniels today announced a general reorganization of the forces of the naval academy at Annapolis. Heads of nearly all departments were ordered detached for duty elsewhere, the changes to be effective Sept. 20.

"We have changed most of the heads of departments who have been on duty at the naval academy two years or more," Secretary Daniels said.

Officers who have been there less than two years have not been changed, except in the case of Commander F. A. Traut, who takes command of the battleship Wisconsin. The secretary declined to state whether the reorganization was a direct result of the recent investigation of affairs at the academy, which grew out of dismissal of cadets on charges of cribbing at examination and hazing.

Capt. Eberle, now commandant of the Washington navy yard, will, as previously announced, succeed Rear Admiral Fullam as superintendent of the academy.

GERMAN SUBMARINES SINK 4 MORE ALLIED STEAMERS.

French, British, and Russian Ships Are Victims of Subsea Boats—Crews Reported Saved.

LONDON, Sept. 8.—A dispatch from Paris says the French steamship Guatemala has been torpedoed and sunk off Belle Isle. The crew was saved, putting off in two boats.

The Elterman liner Douro has been sunk by a German submarine. The crew was landed today.

A dispatch from La Rochelle, France, says the British steamship Garony of Liverpool was fired upon and sunk by a German submarine. The crew was saved.

The Russian steamer Rhea has been sunk by a German submarine. The crew was saved.

ALFONSO FORCED TO FOREGO VISIT TO THE STATES

Spanish King Gives His Views on Disarmament and Hopes of the Socialists.

PARIS, Sept. 8.—King Alfonso of Spain has had to abandon plans for a visit to America because of the war, he told Señor Cevillier, an Argentine journalist, during an audience at which the conflict now raging was freely discussed.

"It is impossible to prophesy when the war will end," the monarch is quoted as saying in a review of the conversation printed by the España Review.

"It was my pet dream to visit America, but I shall not be able to go now for years. When the war is over the work here will be enormous. To hasten reforms we shall have to abandon all outworn forms."

No Hope of Disarmament.

"The same progress may be expected for all humanity if the war results in general disarmament," observed Señor Cevillier.

"Ah, no," returned King Alfonso. "After the war nations will arm more than ever. When one sees a country like Belgium, neutralized by agreement of all nations, eventually finding no other defense than her own armed force, it is easy to understand that other countries, big and little, realize that to exist it is indispensable to work in times of peace and surround themselves with the most positive of guarantees."

Views of Socialism.

"Does not your majesty think the lower social orders will exercise pressure on the governments to prevent them from increasing the burden of armed peace?" asked the interviewer.

"I think, and you may repeat this," replied the Spanish ruler, "that Socialism will become daily more governmental and that Socialists will obtain satisfaction for their more just aspirations by legal methods without having to use violence, but I think also that as they evolve they will find out they have been deceived by certain politicians who have made of international pacifism a banner on which they have lived."

ALLIES NEAR SUVLA BAY GAIN OVER TURK FORCES.

Heavy Fighting, in Which Fleet Takes Part, Results in Advances for Attackers.

LONDON, Sept. 9, 2 a. m.—There was heavy fighting throughout Tuesday on the Gallipoli peninsula in which the fleet of the allies joined, according to the Daily Telegraph's Mytilene correspondent. The correspondent adds that progress was made by the allies on the Suvla Bay front.

Von Tirpitz Will Not Resign.

BERLIN, via Amsterdam, Sept. 8.—The report that Grand Admiral Von Tirpitz contemplates resigning was today officially declared to be untrue. Von Tirpitz has taken a short vacation, but will shortly resume his post.

Cost?

THE DICTAPHONE isn't a cost—it's an investment that begins paying for itself the first day—and earns dividends in money mighty soon after.

The initial outlay for the Dictaphone System is negligible compared with the new efficiency it puts into your correspondence.

More letters, better letters and at least one-third less cost per letter.

To say nothing of *your* convenience and your stenographer's.

Call Rand. 2770. 12 N. Michigan Ave.

THE DICTAPHONE
REGISTERED

(This advertisement was dictated to the Dictaphone)

Kathlyn Williams' Picture Today.

Start Your Favorite Movie Star Pennant Collection Today

Buy "HOLSUM" BREAD
LARGE SIZE—10c LOAF

Buy "HOLSUM" BREAD —large size loaf 10c— and get one of these beautiful felt pennants with a favorite movie star's best picture on it. They make splendid pillow tops, etc.

48 Movie Stars in this collection. Start today. Eat good bread and get these pennants besides.

Ask Your Grocer for "Holsum" Bread, the Best Bread Baked and Get a Pennant Free

The HEISSLER & JUNGE CO., Bakers
CHICAGO, ILL.

DEPENDABLE WOMEN want a dependable PAPER. Therefore THE TRIBUNE at the start of every day.

Revell & Co
September Sale Now in Progress
FURNITURE BARGAINS

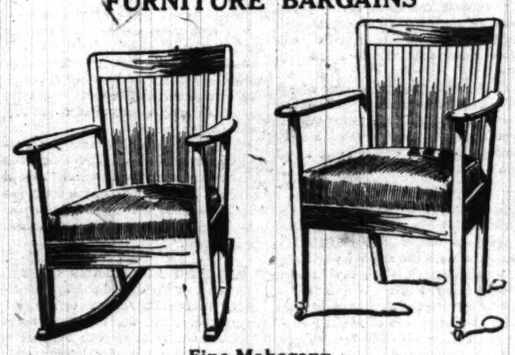

Fine Mahogany.
"Your Choice," 9.75 Regular Price 17.00
Fine Mahogany Chair and Rocker to match, finished by hand throughout, genuine leather upholstering on removable spring seat.

Beautiful Mahogany and Kenilworth Oak Chairs

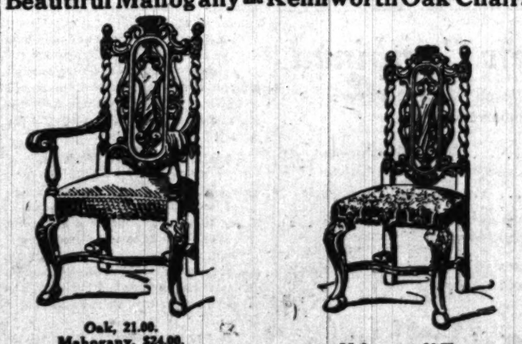

Oak, 21.00. Mahogany, $24.00.
Fine hand carved Hall or Library Chair, in fine Mahogany or Kenilworth Oak, seat covered in fine leather.

Mahogany, 18.75. Regular Price, $31.00.
Side Chair to match carved Arm Chair, in Mahogany only.

Wabash Av. **Alexander H. Revell & Co.** *Adams St.*

YOU may be interested to know that we are enjoying

in the Maurice L Rothschild stores the greatest fall business in our history. It's a cheerful fact; we state it simply to let you know that prosperity is here; and under the law of "the survival of the fittest" we are among the first to feel it.

Here are the newest

Autumn styles in suits, overcoats, hats, shoes, haberdashery for men and young men have never been in better "taste"; many bright colorings in clothing and hats especially; the smartest styles we've ever seen.

M-L-R special-made clothes

Extra emphasis on the Hart Schaffner & Marx special made M-L-R suits and overcoats for men and young men. The quality of these goods is as sure as gold; the label in them is as safe as a check on a solvent bank.

They are guaranteed to satisfy, after the test of wear, or money back.

Men's and young men's suits and overcoats, $15, $18, $20, $25, $30, $35, $40.

Double-wear clothes for boys

Get your boys into these Sam Peck suits; new ideas in styles and weaves; tailoring that shows skill, talent, high merit. All wool suits with two pairs of knickers, for boys; $10, $12, $15, $18, $20.

Boys' school suits

For efficient service and smart style. Two pairs of knickers, a big value at $5.95.

Double-wear suits

for boys; double twist weaves, all wool; two pairs of knickers; the best new colorings, $8.00.

Prep suits for big boys

with two pairs of long trousers. Young styles; belt back, Norfolk, English sacks. Extra value, $12.50.

Maurice L Rothschild

Money Cheerfully Refunded

Southwest corner Jackson and State

The home of Johnston & Murphy Shoes

Chicago Minneapolis St. Paul

cost—it's an in-
for itself the first
money mighty soon
Dictaphone System
e new efficiency it
and at least one-
venience and your
12 N. Michigan Ave.
HONE
the Dictaphone)
Your Favor-
Movie Star
ennant Col-
ection Today
" BREAD
48 Movie Stars in
this collection.
Start today.
Eat good bread
and get these
pennants
besides.
Free
Bakers
want a dependable
at the start of every day.
rested
njoying
clothes for
these Sam Peck
yles and weaves;
skill, talent, high
s with two pairs
s; $10, $12, $15,
ol suits
vice and smart
knickers, a big
ar suits
wist weaves, all
knickers; the
$8.00.
r big boys
long trousers.
back, Norfolk,
ra value, $12.50.
child
Chicago
Minneapolis
St. Paul

CZAR TRANSFERS DEPOSED LEADER TO FIGHT TURKS

Grand Duke Nicholas Sent to the Caucasus; Emperor Assumes Chief Command.

LONDON, Sept. 8.—Emperor Nicholas has formally supplanted Grand Duke Nicholas as commander in chief of the armed forces of Russia. With his assumption of chief command the czar transferred the grand duke, who since the beginning of the war has guided the destinies of the Russian armies, to the Caucasus theater of war, appointing him viceroy of the Caucasus and commander in chief of the army operating against the Turks.

The action of Emperor Nicholas is perhaps the most important change to be made by any of the belligerent nations. The only comparable incident was the retirement by Emperor William of Germany in October of last year of Lieut. Gen. Count Helmuth von Moltke as chief of the German general staff.

Grand Duke Shorn of Power.

The post to which Grand Duke Nicholas has been transferred is of relative unimportance, as compared with the prestige and vast powers of his former office as commander in chief of all Russia's great fighting forces. The Caucasian campaign presents only a minor aspect of the war. The Russian and Turkish forces involved in the struggle in the Black sea region are not large.

Although there was heavy fighting in the Caucasus earlier in the war, hostilities have been conducted in only a perfunctory manner for several months, as both of the nations involved had need of all available forces in other quarters.

Czar Announces Taking Command.

The change in the supreme Russian command was made in two orders, one by Emperor Nicholas and the other by Grand Duke Nicholas, to the army. The czar's announcement of his assumption of command is quoted as follows:

"Today I have taken supreme command of all my forces of the sea, and of the land armies operating in the theater of war.

"With firm faith in the clemency of God and with unshaken assurance of final victory, we shall fulfill our sacred duty to defend our country to the last. We shall not dishonor the Russian land."

Grand Duke's Army Order.

In his order of the day to the army Grand Duke Nicholas acquiesces in the order of Emperor Nicholas. The text of the order follows:

"Valiant army and fleet: Today, your august supreme chief, His Majesty, the emperor, places himself at your head. I bow before your heroism of more than a year, and express to you my cordial, warm, and sincere appreciation.

"I believe steadfastly that because the emperor himself, to whom you have taken your oath, conducts you, you will display achievements hitherto unknown. I believe that God from this day will accord to his elect his all-powerful aid, and will bring to him victory.

"General Aide De Camp, NICHOLAS."

Czar Praises Grand Duke.

In relieving the grand duke, the emperor addressed a communication to him, which read:

"At the beginning of the war, I was unavoidably prevented from following the inclination of my soul, to put myself at the head of the army. That was why I entrusted you with the commandership-in-chief of all the land and sea forces.

"Under the eyes of all Russia your imperial highness has given proof during the war of a steadfast bravery which has caused a feeling of profound confidence and called forth the sincere good wishes of all who followed your operations through the inevitable vicissitudes of war.

"My duty to my country, which has been entrusted to me by God, impels me today when the enemy has penetrated into the interior of the empire, to take supreme command of the active forces and to share with the army the fatigue of war and to safeguard with it Russian soil from attempts of the enemy. The ways of Providence are inscrutable, but my duty and my desire determine me in my resolution for the good of the state.

"The invasion of the enemy on the western front, which necessitates the greatest possible concentration of civil and military authorities, as well as the unification of command in the field, has turned our attention from the southern front. At this moment I recognize the necessity of your assistance and counsels on the southern front, and I appoint you viceroy of the Caucasus and commander-in-chief of the valiant Caucasian army.

"I express to your imperial highness my profound gratitude and that of the country for your labors during the war."

Grand Duke Nicholas replaces the famous viceroy of the Caucasus, Count Von Vorontzoff-Dashkoff. Emperor Nicholas addressed to the count a communication acknowledging the value of his labors and stating that he "yields to his request to be permitted to devote his energies to work for which his state of health is more equal." The emperor therefore relieves him of the post of viceroy and attaches him to his personal staff.

Kitchener and Joffre at the Front.

The British minister of war recently made a tour of inspection of the battle front in France and Flanders. He was accompanied by Gen. Joffre, commander in chief of the allied forces, and M. Millerand, French minister of war. Lord Kitchener is shown in the background, observing the German lines through a field glass. Gen. Joffre, wearing a gold braided military cap, is in the foreground with his back to the camera.

PLANNED RUSS REFORMS INCLUDE JEWS' FREEDOM.

Majority of the Duma Agrees on Program and Submits It to Council of Ministers.

LONDON, Sept. 9.—In a dispatch from Petrograd the Daily Telegraph's correspondent says:

"Autonomy for Poland, a conciliatory policy for Finland, amnesty for political and religious offenses not of a criminal character, complete cessation of religious persecution, removal of restriction upon Jews, and the recognition of the legality of trade unions are among the reforms in the program adopted by the progressive parties of the united duma, which control 300 out of the 439 votes in the house.

"After the adoption of the program it was laid before the council of ministers, where it is now under consideration."

BULGARIA GETS TERRITORY.

Turkey Agrees to Give Up Strip of Land Along the Maritza River.

SOFIA, Sept. 8.—The premier has stated in an interview that the Turco-Bulgarian agreement for the cession of the Dedeagatch railway has been concluded. The concession consists of a railway line with the Kragatich station and a strip of territory two kilometers deep along the left bank of the Maritza. The right bank of the River Tundja has not been ceded. The premier states that the occupation of the ceded territory will take place in ten days.

BRITISH COMMITTEE AGREES ON METHOD OF RECRUITING.

Member Asserts Government Is After "Slackers"—Parents Not to Be Pressed to Serve.

LONDON, Sept. 8.—It is officially announced that a government committee under the chairmanship of the Marquis of Lansdowne which was recently appointed to advise as to the best method of using national registration for the successful prosecution of the war has agreed upon an interim report dealing provisionally with the conditions under which the registration returns from men of military age will be available for use in the departments concerned.

A member of one of the recruiting committees in London is quoted as saying:

"We are after the real slackers, fit young men without any responsibilities who refuse to serve. We are going to make them join. We shall worry them until they do. Every discretion will be exercised in compiling the lists. Parents and others having dependents will not be pressed."

"KING OF COCAINE" CLAIMS TO BE SON OF GEN. THOMAS.

Man Under Arrest in Paris as Drug Monopolist Declares That He Is an American.

PARIS, Sept. 8.—Henry Goddard Thomas, whom the police call "the king of cocaine," and who is facing long imprisonment for his self-confessed attempt to monopolize the illegal sale of habit forming drugs in France, claimed today to have fine American blood in his veins, declaring himself the son of the late Gen. Henry G. Thomas, U. S. A., and a nephew of William Widgery Thomas, long American minister to Sweden and Norway. The Paris police have raided eighteen opium dens whose proprietors all obtained the drug from Thomas. Six of these establishments were patronized by women and men of the highest social position.

SIR WILLIAM VAN HORNE'S CONDITION NOT IMPROVED.

Canadian Railroad Executive, Operated On for Abscess of Stomach, Shows Unfavorable Symptoms.

Montreal, Que., Sept. 8.—An official bulletin issued at the Royal Victoria hospital today indicated that the condition of Sir William Van Horne, the well known Canadian railroad executive, has not been favorable for the last three days.

Sir William was recently operated on for an abscess of the stomach.

GERMAN PAPERS SCOFF AT PEACE RUMORS IN U. S.

Assert British Are Behind the Movement; Hint Allies Are Exhausted.

BY KARL H. VON WIEGAND.

(Copyright: 1915: By Press Publishing Company (New York World).)

BERLIN, via The Hague, Sept. 8.—"American fantasy or English invention" is the way the majority of the German press sizes up the peace rumors circulating in America. The semi-official Wolff press bureau is authorized to stamp them as "pure invention from beginning to end." In the Deutsches Tageszeitung Count Reventlow scolds the Wolff bureau for making denial at such length. The Berliner Tageszeitung am Mittag, a much read and popular paper, says:

"Somebody must have enough of war, because somebody has for weeks been trying in various intricate ways to draw out upon what conditions peace actually may be had. Some mysterious prompter in the theater of war is sounding, and in America there is the beginning of a gentle rustling in the leaves of the newspaper forest.

Methods Are Not Original.

"The methods adopted are not original. One discloses our tremendous desire for peace, while naturally glowing with undiminished desire to fight, and ridicules and scoffs at our alleged peace program. We have, according to all this, only modified our U boat policy in order to make it possible for President Wilson to act for peace.

"For the same purpose we have jollied the pope into supporting the president, and we are credited with a desire to lure the Jews, and finally with pulling in the same harness with Mohammed.

"These peace desires, however, would be rather pretentious for one who is supposed to be so pressingly in need of peace. It is really remarkable, but the prompter appears to be contradicting himself."

Methods Traced to London?

The paper then traces all back to the London Economist's recent editorial utterances and asks:

"Is the prompter of the rustling in the American newspaper forest sitting in London?"

Dwelling upon the alleged peace points—Courland, Poland, Serbia, the Congo, Morocco, the freedom of the seas, and an indemnity—the Berliner Zeitung declares that it sounds more like the dictating of a victor rather than of the vanquished in need of peace, from whom it is supposed to come, and asks: "Is that perhaps an acknowledgment of our military victory?"

While peace rumors from abroad are being featured, there has been absolutely no discussion lately of the peace conditions, as view by Germany. Never during the entire war has there been such absolutely unquestioned, unshakable confidence that Germany and Austria are the victors, and will remain so. This feeling permeates all classes.

BIG JOINT LOAN PLAN OF ALLIES

Emissaries Near New York; Britain, France, and Russia to Pool Credit.

MAY SEEK A BILLION.

New York, Sept. 8.—The six English and French financiers on their way to this city to borrow a huge sum of money, popularly estimated at half a billion dollars or more, with which to pay for American supplies for the allied armies and other imports from this country, were believed to be within a few hours' sail of New York harbor tonight.

On the eve of their anticipated arrival here it was learned from unofficial sources tonight that not only would they represent their own countries in negotiations here but in all probability would act for Russia.

Russia, France, and England at various times since the war started have turned to New York to borrow money with which to meet their pressing obligations here, but heretofore there has been no joint action.

With England, France, and Russia acting in concert in the American money market, it was thought tonight that the matter of floating a large credit loan here would be correspondingly simplified. It was pointed out that the three governments would probably lend their names, jointly and individually, to the loan and that, in addition to the notes of these three nations, the American lenders would be fortified by the further security of approved collateral. This collateral, if it takes the form of American stocks and bonds, as popularly predicted, would make it possible for banks in every big city in the United States to participate.

The minimum sum which the three governments must borrow here to restore the value of their moneys from present depreciation to normal was estimated at half a billion dollars. New York financiers believe this mammoth loan cannot be floated without the ungrudging aid of scores of banks all over the country.

BOOKS SCRIBNER'S MAGAZINE
John Galsworthy's
best novel, "The Freelands," ends in the
September Scribner
It's a great story.—You will enjoy LAWRENCE PERRY'S "A Question of Bigness," GORDON H. GEROULD'S "The Best-Seller," UNA HUNT'S "As Long as Yo's Single Dere's Hope," FROST Pictures.
All Newsstands

Semi-Annual Sale
Special Bargains This Week in
Oriental Rugs
Large Rugs at 30% Off

A splendid opportunity is offered here to buy large size Oriental Rugs at 30% less than usual prices, in spite of advancing wholesale costs.

As the high standard of our Oriental Rugs is well known, there is at once a large response whenever such a great saving in prices is announced. Customers are therefore advised to come early to enjoy the best selection. Here are a few typical values:

	Size in Feet and Inches	Former Price	Sale Price
Khiva	10.1 x 6.7	$110	$ 75
Beloochistan	12.3 x 5.10	100	70
Mahal	12.2 x 9.2	140	97
Khiva	11.6 x 8.7	175	108
Anatolian	12.0 x 9.0	195	130
Serapi	13.0 x 11.7	275	190
Anatolian	13.3 x 10.6	255	180
Buluk	13.11 x 10.6	300	218
Anatolian	13.8 x 9.10	250	180
Serapi	15.3 x 12.2	325	215
Kermanshah	11.7 x 8.10	345	240
Buluk	14.8 x 12.0	350	240
Camel Hair	18.10 x 9.10	400	275
Bejar	15.0 x 9.6	400	275
Anatolian	17.0 x 11.9	400	275
Kermanshah	12.0 x 10.7	400	290
Anatolian	20.6 x 12.4	500	375
Kermanshah	14.0 x 10.0	490	375
Buluk	20.8 x 14.0	590	395
Khorrossan	19.7 x 12.0	700	415
Saruk	16.6 x 12.0	675	475
Bejar	18.6 x 11.1	750	525
Saruk	17.0 x 10.5	800	565

ALSO many other rugs—small, medium and large sizes—at savings of 10% to 25%.

The Tobey Furniture Company
Wabash Avenue and Washington Street

THE
SONORA
WON THE
GOLD MEDAL
WITH HONOR
At the Panama-Pacific Exposition
over *all* competitors as a machine of supreme merit, being the only machine to get a 100% score in the contest for tone quality. It plays *all records* better than any other machine. This is what music-lovers have been waiting for. Thousands have marveled at this wonderful

Jewel Point Phonograph

The Three Jewels—
DIAMOND
SAPPHIRE
AND
MULTI-PLAYING
JEWEL
(Sonora Patent)

Does away with the old style *steel point* and the bother of changing after every record.

YOU WANT THE BEST

This is the latest word in talking-machines, sold extensively in the east and NOW YOU have the opportunity of hearing it.

Prices $35 to $300

Plays Edison, Victor, Columbia and Pathe Records *Perfectly*

To appreciate this supreme instrument you must see it and note the improvements over what you have been used to, such as—

THE MODULATOR: Modifies instead of muffling.
AUTOMATIC STOP: Correct and positive in action.
MOTORS: Superior in quality and construction.
TONE ARM: Can be changed quickly to play any record.

DEALERS!
Choice openings are now possible on the Sonora. Quick action may mean much for you. See us today.
Sonora Phonograph Co.
WM. F. MARTIN, Gen'l Agt.
305 So. Wabash Ave.

We cordially invite the public to call at our new demonstration rooms and HEAR THE SONORA
Daily Concerts from 10 to 4
Julius Bauer & Co.
305 South Wabash Avenue

TERMS
Can Be Arranged to Satisfy Customer.

For your social Correspondence

In an attempt to locate a high grade correspondence paper to take the place of foreign made paper we have surpassed even our own expectations and offer the new

Chamois Finish
The correspondence paper beautiful

made for us in our own New England Hills. It is so far superior to similar imported papers, in finish, texture and beautiful coloring, that it will be a delight to those who want the best for their correspondence.

Made in five shapes and colors, with envelopes inner lined with white to match
SILVER WHITE
MOLESKIN GRAY
MILITARY BLUE
SHELL PINK
PALE LAVENDER

We can carry out the exquisite coloring of the paper in stamping your monogram, crest or address, giving individuality and emphasizing its beauty and fineness.

A. C. McClurg & Co.
218 SOUTH WABASH AVENUE

The Capper Hat at $3!

No finer hat at $3! No finer hat made for the money, and few so good—Derby or soft. It's a great hat, smart in style, and quality—the limit.

The new fall shapes are ready.

Capper & Capper

BOTH CHICAGO STORES:
MICHIGAN AVENUE AT THE CORNER OF MONROE, AND HOTEL SHERMAN

STOP & SHOP
THE TEBBETTS & GARLAND STORE
18 and 18 N. Michigan Blvd., Near Madison
CANTALOUPES
Just received our first shipment of Genuine Colorado Rockyfords. Every one delicious in flavor and ripe.
$1.75 A CRATE OF 12.
THE WORLD'S BEST TO EAT

ADVERTISE IN THE TRIBUNE. SUBSCRIBE FOR THE TRIBUNE

CROWD CHEERS TEACHERS' FIGHT TO SAVE UNION

Throng Auditorium as Miss Haley Assails School Board for Alleged Plot.

(Continued from first page.)

funds for the payment of its actual expenditures during the course of this investigation. I am perfectly willing to go along without any money for myself, but there are necessary expenses incurred, and it has been necessary for me to make this arrangement.

"In this connection I want to say that you have been put to considerable expense, and will be in the future, attending hearings of the committee, in view of which fact I want you to please send me a statement of your expenses to this date and I will see that you are paid. I have given my word to these friends of mine that this amount will be paid to them immediately the next session of the legislature convenes.

Will Be Taken Care Of.

"Instead of taking a vacation, as I had intended to do, I have gone along with the work and, together with my assistants, am working almost night and day in the preparation of evidence to be submitted when the committee reconvenes.

"Of course you understand that in the future your expenses will be taken care of, as the sacrifices you are making in attending the sessions already are considerable. With kind regards, I am yours very truly, MYER J. ——, M. J. S."

"On Tuesday, Aug. 31," said Miss Haley, "I was in Springfield with Mr. Walker. We went to call on Senator Canaday, acting governor. I heard Mr. Bate tell Mr. Perkins at the switchboard that Senator Baldwin would call Senator Canaday. Later we heard Mr. Perkins tell Senator Canaday that Senator Baldwin was on the wire. After the conversation Senator Canaday called Mr. Walker into his office and told him what was said. This is what Senator Canaday said: He said that Mr. Baldwin hoped he had not made a statement about the commission to the newspapers. Mr. Canaday told him he already had given out the statement. Mr. Baldwin said he was sorry. Then the phone was turned over to Mr. Stein at the Chicago end.

All That, and More.

"Mr. Stein said: 'I am sorry you made the statement, because all the newspapers are with our fellows. Won't you add a qualifying clause about the children?' Then he added: 'Did you get my letter?' 'Yes,' said Mr. Canaday. 'I don't know,' said Mr. Stein; 'I got no answer. One of the others sent his expense account and I mailed him a check.' Since that time Mr. Canaday has told me all that, and more.

"When I got back to Chicago I heard that some of the board members said Senator Baldwin had been in Vermont for several weeks. I investigated. His office said he had been in Vermont since Aug. 15. We proceeded to notify Mr. Canaday.

"He refused to believe that the voice from Chicago was not Senator Baldwin's. He said if we could prove it he would show us the letter from Mr. Stein. We went to Hillsboro last night and proved it to him.

"I would like to know who was there to impersonate Mr. Baldwin. I call on the committee to investigate that before it goes on with its investigation.

Declined Assistance.

"Mr. Canaday told Mr. Stein that he would not send him his expense account. Mr. Coleman, who is also a member of the committee, sent a statement to his local paper saying that he refused absolutely any assistance from Mr. Stein. He said he preferred the matter would take its regular course.

"I ask the people of Chicago to call on Mr. Stein and to give the names of the philanthropic citizens who have financed the committee to do the work it has done. That committee through its onesided investigation made the background for the action of the school board against the federation."

Miss Haley said that the large taxpaying interests were behind the movement to get her out of the way, and that the board of education was playing to them in passing its rule against the organizations.

Gompers Blames Big Business.

The other speakers carried out the same idea in their addresses. Mr. Gompers said he believed that the same movement which had removed instructors from the University of Pennsylvania, the University of Chicago, and other educational institutions was responsible for the act against the teachers' organization.

"The action of the Chicago board," he said, "in outlawing the federation, in attempting to crush the association, is with the exact purpose of the universities which dismissed men from their faculties. It is the effort to stop, if possible, the dissemination and cultivation of the principles of democracy and of cooperative action.

"I would like the board to say in what particular is the teachers' federation detrimental to the public school system? The board offers a substitute to the federation in the form of a grievance committee.

"I dare you teachers to come unto me,' is the spirit of the board.

Union Aids Salaries.

"Our public officials, whom we elect, find it their duty to practice economy on the teachers first. I know the salaries of teachers in Chicago are out of proportion to the value of the services performed. What hope is held out for a little increase in salary? What prevented a reduction in the salary of the teachers of 7½ per cent? Nothing but the teachers' federation."

Mr. Gompers called the action of the board "senatorial legerdemain, municipal trickery, and local tyranny." He urged the teachers to be loyal to the federation.

Mr. Post said that one of the reasons for the attack on the federation was a proposed cutting of a "watermelon" in the shape of large tracts of school lands which the board desired to sell.

Fighting for the Teachers' Federation.

MISS MARGARET HALEY

JOHN FITZPATRICK

JOHN H. WALKER

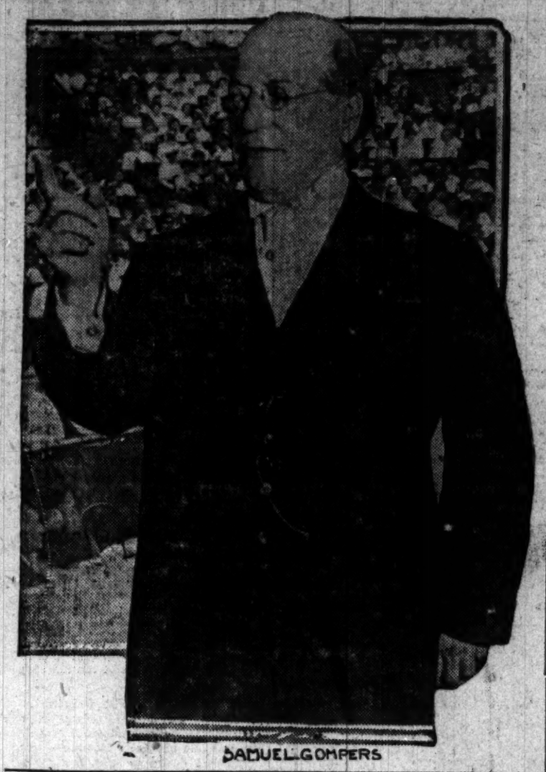

SAMUEL GOMPERS

GARMENT WORKERS EXTEND STRIKE ULTIMATUM A WEEK.

Action Due to Jewish Holidays, and Now They Expect Aid from Federal Health Service.

The time limit of next Monday set by the ultimatum of the garment workers to the manufacturers probably will be extended another week. Because most of the garment workers are Jews it was deemed advisable to set the time limit forward on account of the number of Jewish holidays this week. Stanley Kubreener, secretary of the Northwest Cloak and Suit Manufacturers' association, said yesterday that an effort would be made to meet the union men some time next week.

An offer of the United States public health service to co-operate with employés and employers in the garment making industry was welcomed by labor leaders. Benjamin Schleisinger, international president of the garment makers' union, declared the offer probably would be accepted.

"The sanitary conditions in many factories are not up to the standard," he declared. "One of the demands we make is that sanitation be improved. The co-operation of the United States public health service would aid us greatly. No doubt the employers will be willing."

Stanley Kubreener, secretary of the employers' association, could not speak for the association, but stated his belief that the employers would gladly accept any suggestion that would improve conditions.

Reinberg and Hoffman Seek Game.

President Peter Reinberg of the county board left yesterday to join Coroner Peter M. Hoffman on a hunting and fishing trip at Gogebic Lake, Wis.

TAKE OFFICIAL STAND AGAINST NEW POSTOFFICE.

Meeting in Mayor's Office Decides to Send Delegation to Washington Opposing Skyscraper.

The first official move to fight the proposed ten story postoffice was made yesterday. A campaign against the recommendations of the federal site committee was inaugurated in the office of Mayor Thompson, who conferred with members of the postoffice committee of the Chicago Plan commission.

Charles H. Wacker, chairman of the commission; Harry A. Wheeler, chairman of the special committee; William N. Pelouze, John V. Farwell, John F. Smulski, Harvey T. Weeks, Clyde M. Carr, Homer E. Stillwell, and Managing Director Walter D. Moody were present.

The conferees were encouraged by the announcement of Mr. Wacker that Secretary of the Treasury McAdoo had agreed to take no definite action till he heard the arguments of the Plan commission and city officials.

It was decided at the conference to make a trip to Washington to convince Mr. McAdoo that the best interest of the city would be served by building a four or five story structure covering the two blocks bounded by Canal, Clinton, Madison, and Adams streets. This property, it is estimated, will cost in the neighborhood of $3,000,000. Inasmuch as congress has appropriated only $1,750,000 for the purchase of a site, the mayor and members of the Plan commission will appeal for a larger appropriation.

Freed on Woman's Charge.

Capt. Michael J. Powers of engine company No. 119 was freed by Judge Ryan yesterday. Miss Nellie E. Thompson of 4078 Sheridan road charged the fire captain maliciously drove his automobile ahead of the one she was driving on Tuesday on the outer Lake Shore drive in Lincoln park.

SHOWS ILLNESS COMMON AMONG AUTO WORKERS

Dr. Fisk Gives Startling Figures to Health Association at Rochester, N. Y.

Rochester, N. Y., Sept. 8.—Startling figures as to the prevalence of illness among skilled workmen, even under the most favorable working conditions, were set forth in an adress by Dr. Eugene Lyman Fisk, director of hygiene of Life Extension institute, before the American Public Health association here today.

To ascertain the condition of individual workers and measure how far they fell below their attainable condition of bodily efficiency and well being, the institute conducted an examination of 1,000 foremen and skilled workmen in the automobile industry.

Notwithstanding that these men were working under the most favorable conditions as to environment, compensation, and emergency medical aid, 42 per cent of them showed signs of premature ageing evidenced by arterial changes varying from slight fibrosis to advanced arteriosclerosis.

Printer's Ink Saves Lives.

"Printers' ink is saving more lives than any other single agency employed by modern health workers," said Edward A. Morse, assistant secretary of the New York State Charities Aid association, in an address here today.

"One of the most important cities of this state endured an epidemic of smallpox that increased rapidly for a whole year. Then the newly reorganized department of health announced that its policy in dealing with local epidemics would be statewide publicity.

"When the people of that city realized that their lax health standards were to be spread broadcast through the pages of the newspapers and would come to the knowledge of the people of the whole state, whose lives were being menaced, the officials of the city readily adopted the program of the state."

Illinoisan Praises Newspapers.

Tribute to the part that newspapers play in the promotion of public health was paid by Dr. W. E. Park, commissioner of health of Rockford, Ill. The departments of health in the larger cities, he said, had taken the newspapers into their confidence and had secured the cooperation of the press in the presentation of health information.

For Its Laxative Value and Food Value

Eat

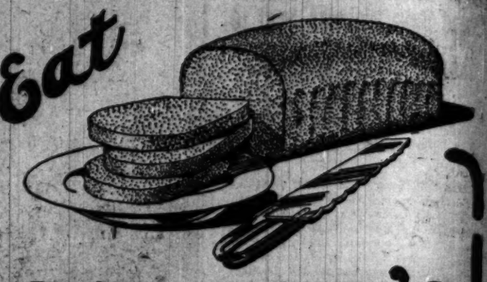

SULZER'S BRAN BREAD

SULZER'S Bran Bread is made of whole wheat flour (ground fresh each day by Sulzer). It, therefore, contains every iota of nutriment there is in wheat.

An extra quantity of clear wheat bran added to this whole wheat flour makes it a laxative without peer. Your physician will tell you the wonderful merits of bran as a laxative.

And it is delicious in flavor.

Eat a few slices of Sulzer's Bran Bread each day and grow in health and strength.

10c—At Your Grocer's—10c

CARL SULZER *Baker*

2851-2863 N. Halsted St. Lake View 591

A New Way to Make Money

INCOME WITHOUT EFFORT

Everybody Can Join

Cut out the coupon below—today—NOW—write in your name and address and mail the coupon to the Insurance Service League. You will receive promptly our FREE booklet which will tell you all about the Insurance Service League and this easy way in which every man and woman can increase his income. Our booklet tells all about it, so the FIRST thing for YOU to do is to cut out the coupon, write in your name and address and mail the coupon to the address printed upon it.

You Buy Nothing
You Sell Nothing
No Soliciting
No Real Work
No Bother
No Lost Time
So Easy
So Simple
Open to All
GET BUSY
Get the Facts
Get the Money

Just to show you how attractive the opportunity offered by the Insurance Service League is, let us tell you in advance that you have nothing to buy and nothing to sell—no soliciting, no canvassing—yet it offers a way to

Increase Your Income $5, $10, $25, $50 or More

The Insurance Service League is doing, in a big, wholesale, systematic way, what has been done for years in a small and haphazard way in the insurance business. The Insurance Service League method of getting INSURANCE INFORMATION on our systematic plan opens the way for YOU—for every man, every woman, and even the older boys and girls—to make money—easily, honestly, without any canvassing or soliciting—while performing a real service to us, yourself, your friends and acquaintances.

Insurance Service League

So Mail This Coupon and Learn All About It

R. A. Hunt, Director, 11 So. LaSalle St.

Send me, without expense or obligation, the **Insurance Service League** Booklet,

INCOME WITHOUT EFFORT

with plan and information on how to increase my income.

Name .....

Address .....

SPECIAL MUSICAL PROGRAM
12 noon to 2 p.m.
6 p. m. to 8 p. m.

65¢

3-DAILY-3 CABARET SHOWS
3 p. m. to 5 p. m.
8:30 to 10:30 p.m.
11 p. m. to 1 a. m.

Mid-day CHICKEN DINNER 11:30 A.M. TO 5 P.M. at The North American Restaurant

"The Home of the Baby Lobster"

Northwest Corner of State and Monroe Streets

CHOICE OF
Cantaloupe Cocktail Little Neck Clams English Beef Broth
Fresh Peach Cocktail Blue Points Orange Cocktail
Chicken Consommé with Sago Watermelon Cocktail

CHOICE OF (Full a la Carte Portion)
Breast of Milk-fed Chicken with Bacon
Hot or Cold Lobster (half), Chili Sauce
Cold Legs of Milk-fed Chicken, Assorted Salad
Soft Shell Crabs on Toast, Tartar Sauce
Fried Black Bass with Salt Pork
Planked Jumbo White Fish, Potato Bordure
Spring Lamb Chops with Bacon
Boiled Salmon Trout, Lobster Sauce
Roast Prime Rib of Beef au Jus
Cold Stuffed Tomato, Chicken Salad

Mashed or Boiled or New Potatoes Browned

CHOICE OF
Cold Rice Pudding with Raisins Cantaloupe Watermelon
Vanilla, Chocolate, New York or Strawberry Ice Cream
Pineapple Sherbet Lemon Ice Assorted Cake

The Original North American Special: WHOLE BROILED BABY LOBSTER with Chili Sauce, 60c

Fresh Blackberry Pie
Peach Tapioca Pudding
Roquefort Cheese
Cream Cheese with Jelly
Toasted Wafers
Coffee, Tea, Milk
Iced Creme de Menthe

EVENING CHICKEN DINNER 75c 5:30 p. m. to 1 a. m.

Special Dollar Chicken or Turkey Dinner served all day Sunday

Shirts You Will Want as Bosom Friends

Shirts of genuine merit, in patterns you will readily accept as worthy to grace your 'manly bosom!'

You can put on one of our starched cuff, pleated bosom shirts and feel confident of general approbation. Of course, our styles are the latest, very newest—the correct thing for fall. Shirts with Box, Panel, Knife and wide pleats at $1.50, $2 and $2.50.

Neckwear Display at its height. Fall underwear and gloves.

Main Floor

THE HUB
Henry C. Lytton & Sons
N. E. Cor. State and Jackson

Stop off at Omaha

Stop-Overs Allowed on All Railroads

Phenomenal Gain in Business

Bank clearings tell the business story. Omaha's bank clearings have increased 10 per cent during the year and 18.1 per cent the last three months. Thirty-third in population, sixteenth in business is Omaha's wonderful prosperity record in 1915.

On the Lincoln Highway—Where the West Begins

Omaha is a City you will enjoy—either as a visitor or as a resident. Investigate its advantages. For information or literature write Bureau of Publicity, Omaha, Nebr.

THE BEST CITY OF ITS SIZE IN THE WORLD

MRS. ARMOUR IN RACE WITH POLICE TO FIND ROBBER

Ad in 'The Tribune' This Morning for Return of Jewels; "No Questions Asked."

Mrs. J. Ogden Armour, after four times changing her mind about prosecuting the men who beat and robbed her in her Michigan avenue residence, and finally announcing she would—closed a busy day last night by starting a race with the police to recover her stolen jewelry.

If a "want ad" inserted in THE TRIBUNE bears fruit, Mrs. Armour is ready to let her assailants go free. More, she is willing to pay a suitable "reward" for the return of the diamonds, which are valued at more than $3,000.

But if, on the other hand, the robbers fall into the hands of the police before they open negotiations direct with her, their socially distinguished victim is pledged to see the case through the criminal courts.

Here Is "Ad."

Here is Mrs. Armour's advertisement as it appears under the "Lost and Found" heading in another part of this paper:

JEWELS—STOLEN—SUITABLE REWARD offered for return of jewels taken from 3724 Michigan avenue on Monday night, Sept. 6. No questions asked. Douglas 296.

At the time Mrs. Armour wrote the advertisement she had just finished telling Capt. John J. Ryan of the Stanton avenue station she would not lay herself open to further notoriety by prosecuting the robbers should they be apprehended. Further, she informed Capt. Ryan she would view no more suspects, despite the fact she is the only person able to make an identification.

Changes Mind Again.

When this information was conveyed to Capt. P. D. O'Brien of the detective bureau, who has assumed personal direction of the search for jewels and robbers, he hurried to the Armour residence. After much persuasion of the sort Chief Healey had used earlier in the day when he found Mrs. Armour in a similar mood the captain got her to change her mind the fourth time.

Mrs. Armour retired Tuesday night determined to see that the robbers were punished. In the morning she found herself in a different mood, and Mrs. William C. Nader, her secretary, said she had decided not to prosecute.

Not Melville Reeves.

A couple of hours later Mrs. Armour, after eluding reporters by a ruse, appeared in Chief Healey's office. There, after she had reviewed her story of the robbery, the police produced before her their prize suspect, Melville Reeves.

Mrs. Armour studied the so-called "skyscraper" burglar closely, paying particular attention to his eyes and his hands. She did not speak until Reeves had been led away. Then she said positively:

"That's not the man. His eyes are somewhat like the robber's, but that's all. This man is of heavier build, and his hair is dark brown. The robber's hair was coal black and shiny."

In further conversation with the chief Mrs. Armour voiced her new decision to let the case drop and avoid more publicity. Healey talked for many minutes before he struck upon an argument that served to dissuade her.

Changes Her Mind.

"If this man is permitted to go free, once we have caught him," he said, "he will be back again at his old tricks. If you put him away you may save some other woman a similar experience."

Mrs. Armour straightened.

"In that case," she said, "I'll prosecute."

But it was only a few hours later, when she was summoned to the Stanton avenue station to see two fresh suspects, that she gave evidence of having undergone another change of heart. Having failed to identify Charles Vitullo of 752 De Koven street and Rocco Lici of 905 South Racine avenue, who were picked up at Thirty-fifth and State streets early in the morning, Mrs. Armour delivered an ultimatum to Capt. Ryan.

"I'm not going to prosecute," she said, "so I can't see why it should be necessary for me to look at any more prisoners."

PENSION FUND VOTE RESULT.

Lampp, Chambers, and Healy Stand Highest in Election of County Trustees.

William T. O'Brien, judge of the election of trustees for the county pension fund, announced yesterday the vote, which was as follows:

ONE YEAR TERM.
Charles F. Lampp..648 | John Scanlon 108

TWO YEAR TERM.
Frank H. Chambers..397 | Delphia M. Culver..343

THREE YEAR TERM.
John V. Healy....548 | Charles Willard.... 27
John Welsh 195

Lake Forest Homes on Burglar Calling List.

In the upper group are the residences of E. L. Baker, Arthur T. Aldis, and C. M. Trowbridge. Below, that of Leverett Thompson.

THIEVES REAP A $200,000 CROP

Armour Robbery Climax to Gem Harvest by English Gang.

(Continued from first page.)

pany said that in the last month five or six robberies had occurred between Thirty-ninth and Fiftieth streets on the south side, with a total loss of $1,800. Since May 1 the company has paid $12,500 in claims.

Police Cover Up.

Ald. Merriam some time ago had an order adopted in the city council requiring the police to make public the hold-ups and robberies. The order did not include burglaries, however. For that reason many of the jewelry thefts did not become public until THE TRIBUNE made an investigation, which revealed that the police have covered up thefts in homes which run into the thousands.

The north shore has been a beehive of jewel theft activity during the summer. Widely known society people lost heavily. It is estimated that at least $75,000 worth of jewelry and silver plate has been stolen recently from the residences of the wealthy.

Mrs. Arthur Aldis was robbed of jewelry valued at several thousand dollars. Detectives were successful in capturing the thief. He gave the name of Fred Brown and pleaded guilty to collusion with other servants in effecting his robberies. He related a story concerning an organized gang, known as the "butler gang," which operated all summer on the north shore.

Got Diagrams from Maids.

Through friendship either with the maids or the housemen, thieves were able to gain entrance to the residences of the wealthy and, having previously been given a diagram of the interior, were able to find the jewelry readily and escape.

In many cases it was found that the windows which were supposed to have been "jimmied" were really broken from the inside as "blinds" to cover up the collusion of servants.

Mrs. Charles E. Clifton of 581 Ingleside avenue, Evanston, was robbed of $1,100 by two men, said to have been Russell Thompson and his cousin, Melville Reeves, the skyscraper burglar. Alfreda Nelson, Mrs. Clifton's maid, confessed, it is said, that she had arranged the robbery and explained to the thieves where the property might be found.

Baker Residence Entered.

Mrs. E. L. Baker, whose residence was robbed during the summer, said her loss only amounted to $600.

"The robbers entered through a pantry window and at the first trip took only silverware," Mrs. Baker said. "They came back later on, however, and took jewelry. I believe that the robbers are working as a part of an organization and that they have a system through which they are informed of the whereabouts of jewelry and other valuables."

C. M. Trowbridge of Lake Forest was robbed June 21. The thieves entered through a window and stole silverware, cigars, and pipes.

"The burglars acted as though they were familiar with the surroundings and seemed to have a knowledge of the hiding places of our valuables before they came," Mr. Trowbridge said. "My loss was about $500."

The residence of C. G. Wendan, also of Lake Forest, was robbed in a like manner. It could not be learned what the value of the stolen property was.

Soon after the Trowbridge robbery, an attempt was made to rob the residence of Leverett Thompson, also of Lake Forest. The thieves were not successful, however, in gaining entrance.

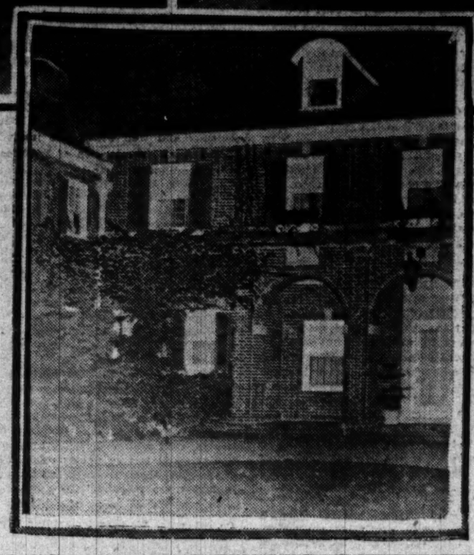

Armour Gem Robbery Looks Like Porkchop Sideburn Gang

BY A VETERAN PRIVATE DETECTIVE.

That Armour job calls to mind a lot of other jewel robberies among the millionaires of Chicago. The loss of Mrs. Armour's jewels looks just like a lot of other jobs that have been pulled in Chicago and on the north shore, and a great many of them were what we call inside jobs—that is, a servant or some one on the inside tips off their confederates to the layout of the house, the hiding places of the jewels, and the best time to do the business.

Most of the jewel robberies among the millionaires is done by an organized gang which originated in England. For some reason or other the American rich have a desire to employ butlers who have a broad English accent and wear porkchop sideburns. This organized gang of jewelry thieves with headquarters in London know this. The war has brought them forth to capitalize the desires of the rich of the United States.

Make Fine Butlers.

Of course, they say that an Englishman makes a better butler or houseman than a native of the United States—and the Englishman never disputes that feeling.

This gang, which we call the "butler gang," works in several ways, but the result usually is the same. They are efficient and through an organized chain of fences in the United States are able to dispose of the jewelry which they steal.

America offers a field rich with jewelry. Diamonds and pearls unset are easy to dispose of. The fact that rich Americans have such confidence in their servants is the reason that many of these thieves go unpunished.

Sometimes a Woman.

I have just cited an example of one of the common ways of prowling the homes of the rich. It isn't always worked that way. Sometimes a woman is the keystone of the arch plot. She gets employment as a maid in the residence of a rich man. She gets chummy with the maids of the other rich people and invites them to visit her when the owners are out.

A few days later the house is robbed. The window may have been jimmied, most likely not. Of course, the residence where the plotter works is never robbed. It's like the city where bank robbers hang out. They don't rob in the home town, but rob the surrounding towns.

These "butler gangs" work in conjunction with housemen, valets, chauffeurs and watchmen. A watchman getting a low salary can be down in the garage watching the chauffeur wash the limousine at the time when the robbery is to come off. These things are arranged with judicious use of money.

BREAKS 40 DAY FAST TODAY.

W. A. Jacobs, a student at the National Post Graduate School of Medicine, 1575 Ogden avenue, will eat a good meal today, the first in some forty days.

During this period he sought to demonstrate that fasting is a better cure for ordinary ills than drugs or pills.

John Nebel and Harry U. Berney, fellow students who have gone without nourishment for a like period, will join Jacobs at the table.

GIRL MARRIES ANOTHER MAN: HE ENDS LIFE WITH POISON.

Boarders Talk About Wedding Before Harry M. Anderson and He Is Found Later Dead.

A week ago Miss Virginia Rowe, who lives in the neighborhood of Indiana avenue and Thirty-seventh street, was married. It was a choice bit of gossip around the dinner table in a boarding house at 3037 Franklin boulevard, for it was generally understood that Miss Rowe and Harry M. Anderson, formerly manager of a shirt store at Quincy and Dearborn streets, were engaged. He was not the husband.

The boarders were talking about it that evening when Anderson came in.

"Well," he said in the hearing of one of them, "there's nothing left to live for now."

At 6 o'clock last night Edward Downs, the boarder in whom Anderson had confided, found him in his room dead.

Partial Roster of Gem Theft Victims

Jewels valued at $200,000 have been stolen during the summer from various persons in Chicago, Highland Park, and Lake Forest. Many of the robberies were never made public by the police. "The Tribune" yesterday compiled the following partial list of jewel robberies from various sources, including burglary insurance firms:

Mrs. E. L. Baker, Lake Forest, jewelry and silverware, $900.

Mrs. Arthur Aldis, Lake Forest, jewelry, $1,200.

Mrs. Leverett Thompson, Lake Forest, jewelry.

C. M. Trowbridge, jewelry, $600.

Mrs. Charles E. Clifton, 581 Ingleside.

Park, Evanston, jewelry, $1,100.

Robert Harder, president of Harder Bros. Storage company; robbed of $700 in gems.

John Black, president of Black & Co., American Express building; rugs, jewels, and silverware valued at $1,000 taken from home.

L. V. Robelins, R. H. Thayer, head of American Writing Paper company, apartment at 114 East Walton place; robbed of $385 in jewelry and clothing.

Dr. G. F. Fiske, Lake Forest home; entered and $100 in clothing taken.

L. B. Taylor, 1404 Forest avenue, Evanston; jewelry and clothing, $1,000.

Mrs. Ida Freeman, 4700 Drexel boulevard; $900 in jewelry.

Mrs. Dolly Bennet, 458 Rosland street; rugs and silks valued at $18,500.

Mrs. Elisa Deming, 7221 Union avenue; $25 in clothing.

Robert C. Nourse, 114 North Cicero avenue; $20 in clothing.

Frank O. Doyle, Oak Park; maid carried away $150 in clothing; property recovered.

O. J. Buck, 9900 Longwood drive; personal goods valued at $25.

T. P. Hallinan, 5963 Winthrop avenue; $162 in personal property, most of which was recovered in pawnshop.

Percy Elam, 4205 Drexel boulevard; personal property, $418.

Mrs. Hazel McClaine Arnold; jewelry, $650.

Mrs. Helen Ferrill; had a watch, linen, silverware, $576.50.

F. D. Follansbee, 5328 South Park avenue; $478.

Warren K. Wood, former holder of western amateur golf championship; had a large number of his trophies stolen from his home, valued at $748.

C. B. Plamondon, 1344 Astor street, was robbed previous to the Lusitania disaster; linens, furs, and diamond brooch stolen.

D. W. Buchanan, 5488 Everett avenue; personal property, $500.

H. M. Lindenthal, 4553 Ellis avenue; personal goods, $225.

TAKE CLEGHORN CRIME SUSPECT

Police Say Negro Prisoner May Have Committed 1910 Levee Murder.

Samuel Johnson, a negro of 3126 Wabash avenue, was arrested yesterday for assaulting with a razor Ella Newman, also colored, 39 West Thirty-first street. The assault was committed more than a year ago.

When Johnson was "shown up" at the detective bureau one of the sleuths remarked that "he may have been the guy who killed Jennie Cleghorn." From this remark a report was started that soon went over the police wires to every station in town, that the Cleghorn murderer was captured. It even reached Chief Healey and First Deputy Schuettler.

Jennie Cleghorn was a white woman, 50 years old. She lived in a disorderly house frequented by negroes at 54 West Seventeenth street. One morning in January, 1910, her headless and mutilated body was found in the house. The head was found a day or two later a half mile away, wrapped in a newspaper.

Several negroes who frequented the house were arrested, but no evidence was found against them.

Last night a telegram was sent to the authorities of Champaign, Ill., for particulars in the murder case there several months ago, in which Johnson is also suspected.

MYSTERY IN DEATH OF "MRS. LAURA BAYMAN."

Phone Message Says Name of Woman Who Died from an Abortion Is False.

Out at the county morgue awaiting identification is the body of a young woman tagged "Mrs. Laura Bayman," who died Tuesday night at the county hospital from the effects of an illegal operation, which she said she performed herself. Back of her death and developments which arose yesterday is a mystery which as yet has not been solved.

On Sept. 3 a young woman giving her name as "Mrs. Bayman" went to the office of Dr. I. R. Willets at 530 South Clark street and told him she was ill. She did not state the nature of her ailment, and he recommended that she go to the Polyclinic hospital. Last Saturday she took his advice, but upon examination at the latter institution it was found an illegal operation had been performed and she was ordered sent to the county hospital.

Shortly after noon yesterday a man called up the police and said "Bayman" was not the woman's correct name, but that he would call at the morgue and take the body. He had not appeared at 10 o'clock last night.

MRS. REEVES TO MRS. ARMOUR: 'PERFECT DEAR'

Thanks Society Leader for Saying Word That Freed Alleged Burglar.

A grim smile overspread the features of Melville A. Reeves, alleged "society burglar," accused of robbing and beating Mrs. J. Ogden Armour, as he and his young wife stepped from a car last night near their home at 3153 Hudson avenue.

"Well, they didn't get me, did they?" was his half boastful, half scornful statement.

"No," he added, somewhat more quietly, "and they won't, either."

Tells of Police "Persecution."

Then Reeves, who was released during the day when Mrs. Armour failed to identify him as one of her assailants, proceeded to tell of police "persecution," as he called it, and his other troubles.

Upon reaching the flat the wife of the "society burglar" immediately went to her desk and directed a letter to Mrs. Armour, whom she characterized as a "perfect dear."

Letter to Mrs. Armour.

The letter follows:

My Dear Mrs. Armour: I can't express in words how much I thank you for your great kindness today. I felt as though I would like to throw my arms about you when you told the police my husband was not the man—as we all know down in our hearts—who held you up and robbed your home. I shall always remember your kindness.

MRS. MELVILLE A. REEVES.

"Say," observed Reeves after the letter had been posted, "that was a crude job and the men who did it probably didn't make car fare out of town. The jewels were sapphires and they are cheap and hard to get rid of. Diamonds are easy to sell."

Reeves and his wife will not spend many happy days at the Hudson avenue address, for the rent hasn't been paid for three months, and they have been ordered out.

They're City Realty Experts.

Three men were appointed yesterday as real estate experts in the board of local improvements by Mayor Thompson. They were Lawrence J. White, 4732 North Kedzie avenue; Charles L. Nichols, 175 West Jackson boulevard, and Nicholas Blaha, 5841 North Crawford avenue. The positions are fee offices.

Revell & Co.

Morris Chair Revival

We wish to call your attention to the revival of the Morris Chair.

It is the only easy chair that can be purchased at a low price that is absolutely comfortable for a lady or a gentleman, having the loose reversible cushions in the seat and back, making it a very sanitary proposition.

The back is adjusted by a rod which rests in a closed ratchet.

We are showing a line of Morris Chairs with the shaped arm originally designed by William Morris of England. This chair is interesting because of its practical utility.

One feature we have introduced in the Morris Chair is the springs under the cushion, which adds materially to its comfort.

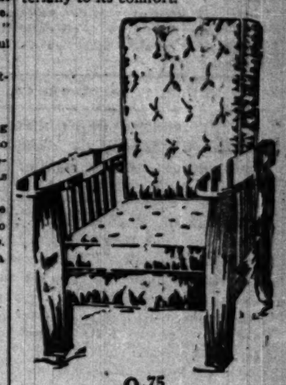

9.75

Complete With Reversible Cushions.

The illustration above represents one of the most graceful and comfortable Morris Chairs we have ever offered our customers.

The Chairs are fitted with the best tempered steel springs and loose, reversible velour cushions in a variety of colors and designs. They have brass ratchets and rod for adjustment in the back of chair and neatly shaped solid brass sockets on front leg posts.

The frames are massive and are carefully finished by hand in rich quarter sawed golden oak and mahogany finished birch. The price for this beautiful and useful ornament for the home is only $9.75.

ALEXANDER H. REVELL & CO.
Adams St. and Wabash Ave.

"Wash bright as new"

"I simply wash my Mellotoned walls, and they're bright as new."

Do away with the expense and mess of repapering or kalsomining—paint your inside walls with beautiful Mellotone—and they will stay like new for years.

Lowe Brothers High Standard Mellotone

Mellotone colors are far richer and prettier than any kalsomine colors and they never fade.

Mellotoned walls are far more cheerful than wall paper and wonderfully durable. They are not easily scratched or marred—insure a light and clean home—make house cleaning easy.

See the Mellotone color cards at nearest "High Standard" dealer.

The Lowe Brothers Company
Paintmakers-Varnishmakers
Call Drover 1421 or write the
Western District Office
1068-88 W. 37th St., Chicago, Ill.
for name of dealer in your neighborhood.

Henrici's on Randolph Friday

From mountain, seashore and inland lake they come, hurrying back—old patrons. Not the least of many pleasant anticipations is that concerned with Henrici breakfasts. Reader, have you ever had a Henrici breakfast?

PHILIP HENRICI COMPANY
Wm. M. Collins, Pres.

67 W. Randolph St.
Between Clark and Dearborn Streets
Established Almost Half a Century.

NO ORCHESTRAL DIN

10 Days' Interest Free

Savings Accounts opened on or before Sept. 10th receive interest from the 1st.

INVESTMENTS
Safe and sound—drawing up to 6%
Bond Department
Real Estate Mortgage Loan Dept.
Safe Deposit Vaults
Boxes from $3.00 Annually up
You are cordially invited to make this bank your banking home.

Fort Dearborn Trust and Savings Bank
Monroe and Clark Streets

Your Boy's Education

means much to him in later life. Choose carefully the school that best fits his needs. Let us help you to decide by giving you helpful information. We keep on file the catalogues of boys' schools both east and west, and are able to furnish you with details concerning them. Write or call.

The Chicago Tribune School Bureau
Room 520, Tribune Building
Phone Central 100

Mandel's Magazine mailed free to any address outside of Chicago, on request.

Mandel Brothers
Drapery division—eighth floor

Curtains ready to hang

are a feature of extra special import in our September sales

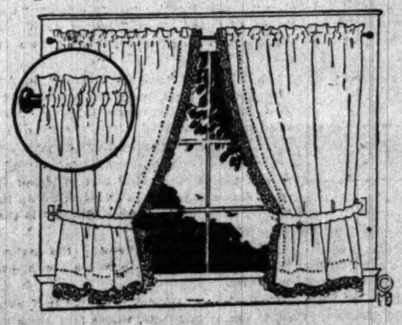

Voile and marquisette curtains

One style at 1.15 pr. One style at 1.35 pr. Several styles 1.85 pr.

Some with hemstitched edges—some with lace edge and insertion. All with shirred heading—all ready to slip on to the curtain rod. Choice of white, ivory and ecru.

Eighth floor.

"Birds of a feather"

After all it is not remarkable that you generally find the best cars covered with tops of

Genuine Pantasote

The manufacturer who puts his own best into his cars provides the best he can find in top material.

Genuine Pantasote is the top material that is known for the perfect shelter it provides, for its ability to withstand the hardships of all weather, folding and misuse and for lasting neatness which is in harmony with a handsome car.

It stays new—it keeps the car looking new.

The Pantasote Company
1755 Bowling Green Bldg., New York City

W. L. DOUGLAS

$3.50 $4.00 $4.50 & $5.00 SHOES

FOR MEN

YOU CAN SAVE MONEY BY WEARING W. L. DOUGLAS SHOES VALUE GUARANTEED

For 32 years W. L. Douglas name has stood for shoes of the highest standard of quality for the price. His name and the price stamped on the bottom guarantees full value. They are the best known shoes in the world.

W. L. Douglas shoes are made of the most carefully selected leathers, after the latest models, in a well equipped factory at Brockton, Mass., under the direction and personal inspection of a most perfect organization and the highest paid skilled shoemakers; all working with an honest determination to make the best shoes in the world.

W. L. Douglas $3.00 and $3.50 shoes are the best that can be produced for the price.

W. L. Douglas $4.00, $4.50 and $5.00 shoes are just as good for style, fit and wear as other makes costing $6.00 to $8.00, the only perceptible difference is the price.

None genuine unless W. L. Douglas name and the retail price is stamped on the bottom.

If you do not live near one of W. L. Douglas retail stores, and your local dealer cannot supply you, write for Illustrated Catalog showing how to order by mail. W. L. DOUGLAS, 160 Spark Street, Brockton, Mass.

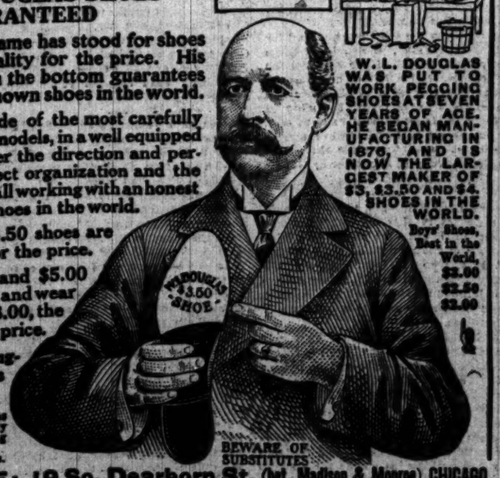

W. L. DOUGLAS STORE: 19 So. Dearborn St. (Bet. Madison & Monroe) CHICAGO

1st

Savings Deposits Are Allowed Interest at the Rate of

3%

First Trust and Savings Bank

James B. Forgan, President
Emile K. Boisot, Vice-Pres.

First National Bank Building N.W. Corner Dearborn and Monroe Streets

The Chicago Tribune.

"THE WORLD'S GREATEST NEWSPAPER."

FOUNDED JUNE 10, 1847.

ENTERED AS SECOND CLASS MATTER JUNE 8, 1906, AT THE POSTOFFICE AT CHICAGO, ILL., UNDER ACT OF MARCH 3, 1879.

All unsolicited articles, manuscripts, letters, and pictures sent to "The Tribune" are sent at the owner's risk, and The Tribune company expressly repudiates any liability or responsibility for their safe custody or return.

SWORN STATEMENT.

Net paid circulation of "The Chicago Tribune," as reported under oath to the United States government under section 4677½ of the postal laws and regulations, being the average from Oct. 1, 1914, to March 31, 1915:

Daily 326,807
Sunday 534,848

The above figures are exclusive of all papers which have been wasted, spoiled, returned, duplicated, delivered as complimentary, in exchange, as samples, which were missed or lost, or were late in arriving at their destination, or that remained unsold. They also are exclusive of papers paid for but on which money so paid has been refunded.

THURSDAY, SEPTEMBER 9, 1915.

"Our Country! In her intercourse with foreign nations may she always be in the right, but our country, right or wrong."
—Stephen Decatur.

CONGRESS, WASTE AND NATIONAL DEFENSE.

Josephus Daniels is regarded by some people who have informed themselves as to his intentions and acts as a capable secretary of the navy—probably the best that could have served under a Democratic administration. What Mr. Daniels knows of the navy he has learned in about two years. We do not think it is much. What he knows of politics took him about twenty years to learn. It is a great deal.

In the opinion of the people who think Mr. Daniels a good, if not the best possible, secretary of the navy, it is more important for the secretary to know politics than to know the navy.

Mr. Daniels knows how to persuade congress to do some of the things the administration asks it to do. He knows how to treat with an appetent congressman as man to man, and how to put a little fat in the congressman's district and get a little lean for the navy. If it were said that this is an outrageous way to do, Mr. Daniels' defenders would concede that it was; but they would say that it was the way, nevertheless, and that the fault was not with the administration.

Congress has the habits of a parasite. It fastens itself on national programs for defense and gets fat on substance that ought to go to the branches of the national defense. If we are to regard this habit as something that is bound to continue, then probably the navy and army departments had better be presided over by men who know exactly what the congressmen need, even if they do not know what the departments need.

It probably will continue as a habit until the constituents of the congressmen wake up to the fact that congressional habits are based upon popular indifference or wrong thinking.

Senator Kern of Indiana, to take the case of the majority leader in the senate, has said that he will observe with scrupulous and particular care the requests of the military departments. Anything in moderation, but the senator will be the judge of what moderation is. His announcement virtually indicates him as hostile to the army and navy plans.

Senator Kern's constituents are not likely to say anything to him. If Senator Kern gets a few things for Indiana—some mud scooped out of creeks and public buildings placed here and there—the state will think Senator Kern is a forceful statesman.

A battleship means nothing in Indiana life. It would take $60 or $100 for a citizen of Indiana to get where he could see one, and the army is useful chiefly as furnishing contingents for Memorial day parade. But a public building is a public building.

If a statesman can present his constituents with a little fat out of the barrel, he is supposed to have deserved well of his fellow men. The nation cannot have adequate army and navy preparation without spending money. It already spends enormous sums on the project dear to the hearts of the communities in which the money is spent.

If the nation is to have the pork barrel waste and the military expenditures, the appropriations will be enormous. One must be sacrificed, and the congressman sacrifices the national defense. His district, pleased with the expensive gewgaws he has brought home, never thinks of the damage he has done the nation.

We spoke of Kern and Indiana because Kern has made his position clear. Illinois is just the same. We have here in Chicago a federal building which seems designed for no other purpose than to contain foul air and make it difficult for federal employés to do their work. It is an exaggerated specimen of the kind of things the public money is wasted upon. Congress defends itself in this waste of money because it is politically profitable to waste it.

If the best secretary of the navy is a man who can roll logs as well as a congressman can, who knows all the political tricks and can use them, then Mr. Daniels may be the best sort of a secretary. But what is the use of putting up with this sort of a system? It would be better to open up an honest fight against the men who insist upon getting a piece of fat for everything they do for the nation, and to make an equally vigorous appeal to the intelligence of the districts and states which support them.

Secretary Garrison of the war department is not the trained politician that Secretary Daniels is. He has a plan for army rehabilitation which would put this nation well out of the zone of dangerous weakness in three or four years. Will he make any progress with it at the forthcoming session of congress? He will not.

Garrison is the man in the public eye, but the man who has real power where Garrison has none is Congressman Hay of Virginia, who has been and will be again chairman of the house committee on military affairs. No one will pay any attention to what Hay does or what the other congressmen do, and they will dispose of whatever Garrison suggests.

President Wilson has been almost out on the firing line in his controversy with Germany, and all the time he was there he knew he had nothing behind him. That was enough to scare any man into thoughtfulness. But if Mr. Wilson has been convinced, he will find it next to impossible to convince the powerful members of his own party in Washington.

Congress knows that if it is to spend money wastefully it must keep from spending it wisely. The money to waste must be had from somewhere, and the easiest way to get it is not to spend it on things which the nation needs but which do the congressmen no good.

The only way we can get anything rational done for the army and navy in this country is to go directly to the cause of all the trouble—the congressman and the popular sentiment which makes him possible as he is.

NATIONAL INDIGESTION.

We do not know just what sort of a predicament Mr. Dumba, the Austro-Hungarian, ambassador to the United States, will find himself in as the result of the interception and publication of his advices to his government. In any case we are certain that the serious thing for Americans to consider is not so much the act of the ambassador as the composition of the nation which tempted the act.

If Mr. Dumba merely endeavored to show Austrians and Hungarians that their work in American ammunition factories was directed against their own country we might say that sentimentally he was right, however wrong he may have been diplomatically. If Americans in Canada aided Great Britain or Japan in a war against the United States we should hold them in detestation.

The disconcerting thing is that so many men owe allegiance elsewhere than to the country in which they live and by which they live. We have revealed a condition virtually of extra territorial justice in the United States. Foreign nations maintain their right to punish residents of the United States for things done in the United States which are not contrary to the laws of the United States.

It is estimated that there are 12,000,000 aliens in the United States who have not signified their intent to become citizens. Many of these aliens are subject to other laws than the laws of the United States. Mr. Dumba indicated one law when he admitted that he had endeavored to call the attention of Austro-Hungarian workers here to the fact that they were liable to the penal laws of their home country if they continued to work in the ammunition factories.

Sentimentally we admit that it is offensive for men of any nationality to be working and turning out instruments which are intended for the destruction of their fellow countrymen. That is good sound sentiment, but what will arrest the attention of Americans is the fact that there are such considerable numbers of aliens who rightfully owe allegiance elsewhere than to the country in which they live.

Immigration begins to suggest a peril. We have a stomach full. We are not digesting what we have eaten. This nation must be made homogeneous if it can be made so. It must be given unity of purpose and thought.

MR. BRYAN COMES BACK.

Before Mr. Bryan departed from Chicago he explained, in a manner which was a bit testy for an aminble man, that the critics of his good roads suggestion were jingoists who never would come to their senses and that if we could not have good roads because an enemy might use them we'd better pull down everything that might tempt the cupidity of a hostile power.

We said that Mr. Bryan never got around on the other side of an idea. He now proves that he never sees all of one side of one. We would not pester and badger Mr. Bryan if he did not represent the most fluid and fluent force in the foolish "peace regardless" propaganda.

In this case under comment Mr. Bryan did not advocate good roads for their own value. He suggested that the money now spent upon the army and navy should be spent upon roads in order not only that the country might have roads but that it might do without soldiers, sailors, ships, and military equipment.

Now Mr. Bryan and the pacifists have never gone so far against the experience of humanity as to assert that no bad natured, badly managed nation ever will attack us. They say that by pursuing a policy of undeviating and unselfish altruism and by applying the principles of universal brotherhood whenever a cause of contention arises we shall be exempt from all but the most ruthless and unjust attacks.

When such an attack is a fact, then the outraged citizens of this country will arise with whatever weapons they possess—there having been no money spent on weapons we cannot imagine what they will have—and, using Mr. Bryan's good roads, will descend upon that unreasonable enemy and drive him into the sea.

The good roads, upon which army and navy money will have been spent, will make it possible for this uprising citizenry to move rapidly and strike effectively. Mr. Bryan proposed good roads as a substitute for soldiers. When it is suggested to him that good roads would make the movement of enemy artillery ten times easier, Mr. Bryan suggests that we are jingoists and that according to our idea the only proper thing is to destroy everything that an enemy might use.

Mr. Bryan is hopeless and if he never talks more sense than this at his meetings he'll convince all his hearers that he's hopeless. Mr. Bryan ought to know that an army without artillery is delivered like sheep for the slaughter to the butchers who have the instruments of their trade. He ought to know that if he builds good roads as substitutes for a military establishment and junks the first line of defense, which is the fleet, he opens the easy ways for successful invasion.

We presume it is a part of Mr. Bryan's idea that every farmer will keep a field piece, at least a three inch field piece, out under the apple tree, and that the farm hands will know all the intricacies of finding range. Good roads and every farm maintaining a field battery! Then when the citizenry uprises it will be some uprising.

We begin to think that Mr. Bryan is loony on the subject of peace.

Editorial of the Day.

VOCATIONAL TRAINING.

[From the Sioux City Tribune.]

The business men of the Chicago school board are right in their position that the products of the public schools should be able to earn a living for themselves and be of value to their communities. If the Teachers' federation, backed by labor leaders who have for so long terrorized Chicago, is opposed to such a course of education the Teachers' federation should be eliminated as a factor in the situation.

The vast majority of boys who attend public schools are compelled by conditions they cannot remedy to drop out while yet in the grades. It is arrant nonsense to argue that it will injure such boys to be instructed in some trade by which they can rise above the level of unskilled labor. Those who are so fortunate as to be able to go on with their studies into the realm of the professions may still go on. The lift offered to the poor boys does not detract from their opportunity. On the contrary, it means a more productive laboring element in the country for middlemen to thrive on by and by.

A LINE O'TYPE OR TWO.

Motto: How to the Line, let the quips fall where they may.

THE WOODPECKER.

W'OT you call dat burd goes, "Peek! Peek! Peek!"—
Mak' de jomp from tree to tree,
Mak' de beeg deep hol' h'on dose telephone pole;
He's nam'? H'am not sure, me.

W'at you call heem, eh? Oh, yas—"Woodpeck'."
W'at harrd face he's has, dat burd,
For he's "peek, peek, peek," h'an his "skreek, skreek, skreek"
Mak' hol' lak' you never heard.

He's not dress so fin' as dose oriole,
He's not sing lak' some burds do;
But he's work h'all de tam—
H'an sacre dam,
He's min' he's h'own beesness, too.

CHARLES FITZSIMON.

In camp, Sault Ste. Marie.

WHEN a first-class writing man like Rudyard Kipling sets about to describe what is going on in the trenches you get something worth while. As Kip remarks of the French "75," literature is "only an assembly of variations and arrangements." If you have the trick of arranging words you write literature, even for tomorrow's newspaper; and the creator of Danny Deever is one of the precious few that have the trick.

IT is not what the Teutfed emissaries do, but the clumsy manner of doing it, that arouses this nation to a well-restrained rage. Americans, who vastly admire J. Rufus Wallingford and his kind, insist on lightness and subtlety. The Teutfed agents are heavy-handed and slow-witted, and about as subtle as a brickyard.

Works Seven Days in the Week.

Sir: That Highland Park justice of the peace, the Lake county assessor of automobile fines, is at least consistent. In his other capacity, that of local newsdealer, he has the nerve to charge six cents for the Sunday W. G. N. SINGLE BARREL.

"'I WON'T Prosecute,' Cries Mrs. Armour."—Daily News.

Meaning that she wept or yelled?

"MRS. ARMOUR Blasts Sole Theft Claw."—The valued Post.

On ordinary occasions, however, Mrs. Armour is by no means noisy.

WE gather from a photograph in the W. G. N. that Florence was in the gallery that watched the golf tournament at Onwentsia.

ONE ON REX.

[From the Carrier Mills, Ill., Mail.]

Rex E. Elder, our enterprising ice and coal dealer, is now rejoicing over the arrival of a helper at his home that put in its appearance Sunday morning. Dr. Groce was the medical attendant and is authority for this statement. He says that when the little gentleman arrived Rex was very anxious to weigh him, but there were no scales at hand, so Rex was badly out until the doctor thought about Rex's ice wagon scales being handy, and they immediately put them into use, and by the ice scales he weighed thirty big full pounds. The doctor thought the scales exaggerated about eighteen pounds, but Rex said the weight must be correct, for he sold ice by those same scales all this time.

ROYALTY refers to itself in the third person, we conjecture, in order to hand bouquets to itself without blushing. Note the Czar's little speech.

RULED by the court, and justly, that only the Yellow Taxicab company can operate cars of that color. We dare say a yellow newspaper could enjoin a contemporary from imitating its methods.

You Can Hear Him in a Cloudburst.

Evange Line: I attended a young people's meeting in the big tent at Cedar Lake, Ind., last Saturday evening. Soon after the song service opened it began to rain very hard. One of the young men arose and said: "Mr. Chairman, the Ladies' Quartette is here and they are ready to sing, but the rain is making so much noise that it will be impossible to hear the words of the song, therefore I move that we ask Brother Hammontree to tell one of his funny stories."

E. R. D.

IT appears improbable that the Hesperian was torpedoed, says the German foreign office. It appeared improbable that the Arabic was torpedoed. And when the next liner is torpedoed that, too, will appear improbable.

A SERIOUS MISTAKE, INDEED!

[From the Baraboo News.]

Sheppard Butler, the Tribune writer, failed to reach Baraboo until the cars had left town. Dr. C. L. Thuerer gathered him in and started to join the procession. Somewhere in the southwest part of the county an axle broke and Dr. C. T. Thuerer started back from Plain to bring the persons in the car to Reedsburg. After getting the passengers in his car he struck a piece of sheet iron used as a culvert in the highway, puncturing a hole in the radiator and bending the axle. It was necessary to send for aid in order to bring them home. These unfortunate accidents were the worst on the trip. Evidently the use of sheet iron as culvert material is a serious mistake.

"J. NETYNIEC while repairing the roof of his cottage took a fall which proved fatal. He was picked up by the firemen and is back on his road to recovery."—Cicero News and Free Press.

We recommend this hardy person to the Eugenics society.

BANKERS, we read, are not altogether pleased with the receipt of the latest trainload of British gold. But any one who has tried to pry a twenty-dollar gold piece from a bank when money was a trifle tight will not feel sorry for the bankers now that it's raining gold.

Pre-Vacation Stuff.

Sir: Mrs. Soakup was the scrub woman and Mrs. Carver was the cook at Eleanor Camp, Lake Geneva. B. R. S.

Sir: I am confident you don't care a rap about it, but A. Jungk has that kind of a shop on South Ashland avenue. "Old stuff?" Sure. That's what he deals in. S. W.

A CHICAGO concern advertises for a stenographer "who is familiar in mfg office." "I showed the ad to friend steno," writes A. W. S., "and she quoth, 'I imagine they'll get quite a few applicants.'"

DR. DUMBA'S "private interests in Austria" may necessitate a leave of absence. He has been minding everybody's business except his own, and this naturally has suffered.

LIFE'S LITTLE DIVERSIONS.

Sir: My favorite amusement is to tread on the toes of people who stand just inside of the elevator door and who won't "step back in the car." And my favorite "stamping ground" is the Unity building elevators. H.

AT twenty Johnston becomes the national tennis champion. Youth—to coin a phrase—will not be denied.

THE clerk of the district court in Travis county, Texas, is D. Pickle, whose first name you may be able to supply.

Derivation of America's Windiest Institution.

Sir: Your correspondent is off on the derivation of Chautauqua. It is a corruption of Pshaw-talk-away. W. T. L.

THE Ideal Misfit Clothes Co. is located in Chicago. What should you say, is an ideal misfit?

FROM the b. o. f. of the Stoddard, La Crosse: "For wine card, address request to waitress."

THE GOLD-TRESSED TWINS.

[From the Pentwater, Mich., News.]

Miss Goldie Hartman of Pentwater visited her friend, Miss Blondina Hansen, Saturday.

HAPPY New Year! B. L. T.

How to Keep Well. By Dr. W. A. Evans.

Questions pertinent to hygiene, sanitation, and prevention of disease, of matters of general interest, will be answered in this column. Where space will not permit or the subject is not suitable, letters will be personally answered, subject to proper limitations and where a stamped, addressed envelope is inclosed. Dr. Evans will not make diagnoses or prescribe for individual diseases. Requests for such service cannot be answered.

[Copyright, 1915, By Dr. W. A. Evans.]

COUGHING AND SPITTING.

THE Kentucky board of tuberculosis commissioners furnishes free to applicants in that state a manual of useful information for consumptives, from which the following precepts on cough and expectoration have been extracted:

"The only cough which is useful is that which easily brings up sputum; any other is harmful to you and irritates your throat and lungs. Therefore, unless it comes up easily, never try to bring up something by hard coughing. By practice and will power 75 per cent of your cough can be suppressed; therefore SUPPRESS IT. If coughing is troublesome by day or keeps you awake at night, ask your doctor for medicine for relief. Do not buy any patent cough medicines.

"When you cough, ALWAYS COVER YOUR MOUTH WITH A HANDKERCHIEF AND NOT YOUR BARE HAND, as you can thus spoil it. If you want to know why you should cover your mouth, hold a bright, clean looking glass in front of it while you cough once or twice and note that it will be specked all over with tiny spots, which came out of your mouth and lungs.

"If talking increases your cough stop talking.

"NEVER SPIT ON THE GROUND, OR ANYWHERE ELSE, SAVE IN A SPUTUM BOX OR POCKET SPITTOON, or where these cannot be used, in a square of cheese cloth, to be used but once and to be placed after such use in a special rubber lined pocket until it can be burned.

"Never swallow your expectoration UNDER ANY CIRCUMSTANCES. THIS CAN BE VERY DANGEROUS FOR YOU.

"Do not soil your hands by rubbing them on your lips; wash your hands often and be careful to clean your teeth two or three times a day.

"If, by accident, the floor or anything else becomes soiled by expectoration, it must be carefully wiped up AT ONCE, with a one to twenty solution of carbolic acid in water and some of the solution should be allowed to soak into the spot for an hour or so afterward.

"If the above precautions are fully observed THERE IS NO NEED FOR ANXIETY AS TO ANY DANGER OF INFECTION FOR YOURSELVES OR OTHERS. Tuberculosis is not easily transmissible, like smallpox or scarlet fever, and among decently clean people, in clean houses, it is with difficulty handed on to others."

Most of these precepts apply with equal force to those whose cough is due to pneumonia, bronchitis, or a common cold. For instance, any cough that does not produce is useless, should be suppressed by will power, and can be suppressed. Or, again, expectorating on the floor or ground, where the cause is pneumonia, bronchitis, or an ordinary cold, serves to spread disease. Or, again, patent cough medicines are worthless, regardless of the cause of the cough.

It is reasonably certain that any state board of health will furnish a manual similar to this one to any person in its state who sends a written request.

BABY PROBABLY IS HUNGRY.

Anxious Mother writes: "My baby is eight months and two weeks old, has four teeth, is large but thin and pale. I give him milk with Mellin's food every three hours. He chews his fingers between times. Also give him orange juice in the morning and broth between bottles. Is this enough feeding for a baby this age?"

REPLY.

You do not give your baby's weight nor how many feedings in the twenty-four hours, nor how many ounces of undiluted milk he gets in twenty-four hours. If he is thin and chews his fingers continuously he probably is hungry. A baby 6½ months old should be fed every four hours during the day and five times in the twenty-four hours. He should have eight ounces at a feeding. He may have some beef juice. He can be fed on a baby food provided it is enough enriched by the addition of milk.

DO NOT WEAN BABY.

Grateful writes: "My baby will be a year old in November. She is teething, and with difficulty, not gaining but holding her own. I nurse her and want to wean her, for before each period of menstruation she is greatly upset. Do you feel it will be perfectly safe for me to wean her any time now? Will the weather permit? Will you kindly give me a formula neither too rich nor too weak for her? She has been breast fed entirely. Her sister had eczema after having been weaned six months. The formula was too rich. This baby was little at birth, but weighs over seventeen pounds now, though has gained little for the last three months."

REPLY.

Do not wean the baby for another month. When you begin weaning her breast feed once or twice a day until cool weather, say November. When you begin bottle feeding begin with a seven months' mixture, changing it every two weeks until you get to the mixture for her age and weight. A mixture proper for a 7 months baby about the size of yours is milk, fourteen ounces; cream, four ounces; water, eighteen ounces; malt sugar, two ounces.

STITCH IN THE SIDE.

E. F. asks: "What causes a 'stitch in the side' while walking or running and why stooping over for an instant relieves it completely?"

REPLY.

1. The pain is in the chest wall. In most cases it is in a nerve. In some it is in the muscles. While it is not a symptom of importance those persons who readily get a "stitch in the side" are "out of condition." Many of them are constipated, some have bad tonsils; most of them are soft muscled and short winded. Answer to query 2: It is a cause for divorce.

LA MARQUISE DE FONTENOY.

[Copyright: 1915: By the Brentwood Co.]

"TOMMY" LONGFORD, fifth earl of his line, formerly colonel of the Second Life guards, and who, according to the cable dispatches, has fallen at the head of a brigade which he commanded as general in Gallipoli, was one of the great ground landlords of Dublin, in which city he owned some 400 acres, yielding him a rental of $250,000 a year, which have now passed to his 18 year old boy, hitherto known as Lord Silchester.

Lord Longford owned some 30,000 acres elsewhere in the Emerald isle, mainly in County Westmeath, in which his principal country seat, Pakenham hall, is situated, and likewise at a place known as North Aston hall, in Oxfordshire.

He was the younger of twins. His brother died at the age of 11. The earl was one of the most popular officers of the army, was master of the Westmeath hounds, was fair haired, and was given to this idiosyncrasy, that when out of uniform he never wore gloves, neither when hunting, driving, nor yet in the coldest of weather.

He married a sister of the present Lord Jersey and, devoted to Ireland, insisted that the wedding favors should be four leaved shamrocks, which were likewise reproduced in enamel and emeralds in his gifts to the bride and to her attendants.

He seemed to bear a charmed life. Not only did he revive from a terrible wound in the neck in the Boer war, a wound which missed the carotid artery by literally a hair's breadth, but afterwards he had an almost equally narrow squeak during machine gun practice on the Curragh, in Ireland, the shoulder straps being torn off his tunic, while of the troopers beside him one was instantly killed and another fatally injured.

The family of Pakenham was founded by one of Oliver Cromwell's captains, who, in lieu of arrears of pay, received the lands of the old barony of Bantry, in the county of Westmeath, where he built Pakenham hall, which has ever since remained the ancestral home of the family.

His great-grandson, Thomas Pakenham, married in 1740 Elizabeth, grandniece and heiress of Ambrose Aungier, last Earl of Longford of the former creation. The crown thereupon bestowed upon her a new earldom of Longford in her own right, and also conferred a barony of Longford upon her husband, both being Irish honors.

The countess survived her husband for a number of years. When he died his barony went to his eldest son, but the heir predeceased his mother, and it was in consequence thereof that his eldest boy became third baron before becoming on the death of his grandmother second earl. To this second Earl of Longford, a great favorite at court, was given the United Kingdom barony of Silchester by George IV.

Young Lord Kilconnel, whose impending marriage to Miss Edith Rawlinson is announced, is the eldest son and heir of the Earl of Clancarty and of the peer's first wife, who was at the time of her marriage on the stage of the Gaiety theater in London a particularly good looking dancer and chorus girl under the name of Belle Bilton.

Her husband wedded her on the toss of a coin. His father thereupon cut off his allowance and only consented to restore it on the understanding that he would leave for Australia, intimating that the girl would be looked after during his absence.

Before Lord Clancarty had been many weeks in Australia he learned that not only had nothing been done for his wife by his parents, but that they had taken advantage of the power of attorney which he had been induced to leave with them to institute proceedings against her for divorce, naming Isadore Wertheimer, the well known art and curio dealer in Bond street, London.

Lord Clancarty, who was then known as Lord Dunlo, immediately returned to England, reached London while the trial was in progress, made a most dramatic and unexpected appearance upon the scene, asked permission to address the court, and then and there proclaimed that the divorce proceedings had been instituted without his knowledge or consent; that he was devoted to his wife, had not the slightest wish to divorce her, and that Wertheimer, far from having been the Don Juan who had ruined his home, had, on the contrary, been the generous friend who had helped his wife and himself out of many a financial difficulty, and who had saved his wife from destitution when his father had failed to fulfill his promise to furnish her with adequate support during the absence of her husband in Australia.

The trial came to an end then and there amidst manifestations of sympathy for the unwilling petitioner.

As the old earl refused to do anything more for his son, Lady Dunlo returned to the stage and made the livelihood of her husband and of herself until about a year later, when their accession to the honors and entailed estates through the death of the old peer placed them beyond want.

As long as Belle lived, her husband kept relatively straight in a financial sense. She presented him with five children, the eldest of whom is Lord Kilconnel, now 23, and managed to win the good will of all the county families of Galway, where her husband's principal country seat was situated, by her fondness for sport and her genuine kindness.

In fact, there has rarely been a case where a matrimonial alliance between the peerage and the music hall stage, contracted under such extremely adverse circumstances, turned out such a success in a social sense. The girl, whose picture had figured in every shop window as "Belle Bilton," and who was the heroine of one of the most extraordinary divorce cases on record, ended by entirely defeating the boycott to which she had been at first subjected by the county families of Galway and in winning the affection and respect of those relatives of her husband who had been the initiators of all the proceedings against her. Indeed, it was her husband's mother, the Dowager Lady Clancarty, who nursed her through her last illness, and all the leading families of Galway were represented at her obsequies.

After some years of widowerhood Lord Clancarty married again, this time a Miss Mary Ellis. In order to wed her he had jilted a rich New York widow in the belief that Miss Ellis had more money.

The circumstances of his second marriage attracted almost as much attention as his first, since the fact was brought to light that the negotiations both with the New York widow and with Miss Mary Ellis had been managed by one of those matrimonial agencies which flourish in London and in which several people of more rank and social position than means are actively engaged.

He discovered only too late—that is, after his marriage—that what he had believed to be his second wife's yearly income constituted her entire capital, and has since been figuring in the bankruptcy court.

He is head of the Irish house of Trench, and in addition to his English and Irish peerages is likewise, through inheritance, Marquis of Heusden in the peerage of the Netherlands.

"AND IT'S GOT TO BE RAT-PROOF, TOO."

[From the Evening Ledger, Philadelphia.]

The Friend of the People.

Letters for this department must be signed with names and addresses of the writers.

TRAFFIC ON STATE.

Chicago, Sept. 4.—[To the Friend of the People.]—State street, south of Harrison street, and Milwaukee avenue, out from the viaduct, are disgraces to the city, so far as the street car tracks are concerned. If the city can pay various school officials and other employés and political henchmen four or five times what they can make at anything else, why cannot it spend a little of the people's money on the streets, which are as essential to the life of the town as anything else?

J. C. BRADLEY.

In regard to the condition of streets in the downtown district, we are repairing these streets as fast as defects are noticed. The street car company is required to keep the pavement in their right of way in good condition, and when complaints are received at this office same are immediately referred to the street car company and they are instructed to make the necessary repairs.

We will look into the condition of the streets you give special mention, i. e., State street, south of Harrison street, and Milwaukee avenue out from the viaduct, and see that same is given attention.

WALTER G. LEENINGER,
Superintendent of Streets.

DENIES STREETS ARE DIRTY.

Chicago, Sept. 2.—[To the Friend of the People.]—In the neighborhood where I live I use Halsted, Green, and Peoria streets, from Sixty-third to Sixty-seventh street, and the streets and alleys are very dirty. I would suggest that the system of cleaning streets and alleys used on Princeton, Shields, and Fifth avenues, from Twenty-sixth to Thirty-third street, be used in our vicinity. JOSEPH DOYLE.
6323 Peoria Street.

The superintendent of the Thirty-second ward advises me that the asphalt streets between Sixty-third and Sixty-fifth (Green, Peoria, and Sangamon) are cleaned three times per week. The block in which complainant lives is a macadam street which has been resurfaced and oiled and, except for falling leaves, is in good condition.

SUPERINTENDENT OF STREETS.

DELAY IN MILWAUKEE CONCRETE ROAD.

Chicago, Sept. 2.—[To the Friend of the People.]—Can you learn what is the occasion for the delay in completing the Milwaukee avenue new concrete road? This road was closed practically all last summer and again this summer.

D. R. WILLIAMS.

For the construction of a concrete road on Milwaukee avenue from the limits of the village of Niles for a distance of four and one-half miles, contract was let last August by the state highway department.

Of this portion of pavement all was built by Nov. 15, 1914, with the exception of 1,400 feet at the north end. It was impossible to complete this remaining 1,400 feet, due to cold weather, frost, and snow. With this exception all of this road was opened to traffic last December. The remaining 1,400 feet was opened to traffic this spring.

For the construction of two and one-half miles from the end of this pavement north to a junction with River road, contract was let and work started this April. This portion of the road is now under construction.

Considerable delay has been occasioned by the prolonged season of rain, rendering teaming and construction difficult. Steps have been taken to hasten construction of this portion as much as possible with the conditions monitored. GEORGE O. GORDON,
Superintendent of Highways.

CITIZENSHIP AND JOBS.

Chicago, Sept. 3.—[To the Friend of the People.]—Would you kindly inform me through your paper, if a man who is not a citizen of the United States, but who has taken out his first papers, can hold a city position if appointed by the mayor or such other official, and is not under civil service commission. A READER.

The civil service law covers only employés under civil service and these, of course, have to be citizens of the United States. So far as we know there is no law prohibiting the appointment of persons who are not citizens.

A. M. SWANSON,
Secretary Civil Service Commission.

VOICE OF THE PEOPLE.

HAS ANY ONE FOUND IT?

Chicago, Sept. 8.—[Editor of The Tribune.]—I want to call your attention to a pitiful case in which a young man in poor health, who at times has aberrations and illusions, was the victim of some unknown person in the loss of a precious gold Elks' watch and chain, and it is believed by his family that Thursday night, Sept. 2, while in one of these unfortunate states of mind, he met some unknown person to whom he gave his hunting case size 12 watch, with embossed elk diamond setting in elk's head, standing in a field of green gold, Waltham Riverside-Maxine movement, link chain with Elks' emblem and gold plated sterling silver cigar cutter. The timepiece was his constant companion, and because of its associations he moans its loss almost constantly, and it is felt by his relatives that if the person who has this watch knew of the peculiar distress in which this young man has been plunged by its loss, he would return it. He will lie or sit by the hour lamenting the absence of this mute companion, which had been with him for several years. His family will be glad to give a handsome reward for its return.

Won't you please print this, and we will hope that this page, which is scanned by so many eyes in so many parts of the world, will be read by some one who knows where the watch is and that mercifully and kindly he may take steps to return it. Information may be sent to me in care of the Voice of the People.

SISTER.

NOW WE ARE PUSILANIMOUS.

Chicago, Sept. 8.—[Editor of The Tribune.]—The World's most Pusillanimous Newspaper: Shame for your womanish wailings on the Arabic incident! You would tear the tattered ensign down and hoist the white flag in its place. You would clothe Uncle Sam in Jane Addams' skirt. Worse than that, after threatening Germany with the consequences of his righteous wrath, you would have him appeal to Honduras, Nicaragua, Costa Rica, Panama, and Patagonia to pull his chestnuts out of the fire! You would insult the memory of Washington, and of every patriot and hero that served his country in her hour of peril.

You shrink at the mere thought of danger and weigh your country's honor against a craven fear of retaliation. For shame! Has your patriotism turned to partisanship? Is your honor of the Falstaffian order, that it pricks you off? Is your blood turned to grape juice? "To hell with the torpedoes," said Farragut. "Go ahead!" "If you want war," said Dewey, "by God, you shall have it." "Hands off!" said Cleveland to the Mistress of the Seas, and hands off it was. "Pericardis alive, or Raisuli dead!" said Roosevelt, and we got Pericardis out of Morocco alive. "When time and need require," said Cicero, without stopping to count the enemy's submarines, "we should resist with all our might, and prefer death to slavery and disgrace." But what's the use? Get you to a nunnery.

JOHN T. BRAMHALL.

WOMEN AS WRITERS.

Chicago, Sept. 7.—[Editor of The Tribune.]—I read with surprise and considerable amusement Mrs. Atherton's statement about writing, as quoted in an editorial in THE TRIBUNE. Mrs. Atherton said: "Writing is a woman's job. Man ought to do things, not write about them. When a man does nothing but write his hands get so soft, and his character, too. He might as well be crocheting."

If this be true, women have been neglecting this profession sadly, indeed! One cannot help wondering where we would be, literarily speaking, if all our authors had become horny handed sons of toil, and left all the writing of books to the women—if they had left all the fields of literature, to work in the fields of wheat!

In the realm of fiction woman is quite well represented, by George Eliot, Jane Austen, Mrs. Gaskell, Charlotte Brontë, and our own Harriet Beecher Stowe, not to mention Gertrude Atherton. These authors have a place on the book shelf beside Thackeray, Dickens, Victor Hugo, and Mark Twain. But passing to dramatists, where is the feminine Shakespeare or Molière or Goethe or Schiller? There are, to be sure, eminent modern ladies whose plays occasionally take prizes and are produced by culture clubs, but I doubt if our grandchildren will place any of these beside even "The Master Builder" and "The Blue Bird."

Among essayists, woman is not more happy. Carlyle, Thoreau, Irving, Maeterlinck—where do we find a woman? And whom could Mrs. Atherton give us to take the place of Emerson and John Ruskin, that these two soft-handed writers could have "done things," instead of "writing about them"?

Passing on to philosophy: Alas, among Spencer, Kant, Wundt, Bergson, and all the others, where do we find the sign of a woman? Verily, woman seems to have been neglecting her "job of writing about things"! But surely in the realm of poetry we will find that the gentle, idealistic sex has everything to itself. Alack! there is a lone Elizabeth Barrett Browning among men like Milton, Robert Browning, Tennyson, Longfellow, Whittier and Lowell!

In every field of literature it is the same. I do not pretend to know or to say why this is, but 'tis true, 'tis pity; and pity 'tis 'tis true. But "I could fight with them upon this theme until my eyelids will no longer wag"! G. T. G.

THANKS FROM SWISS CONSULATE.

Chicago, Sept. 8.—[Editor of The Tribune.]—Following my letter to you of yesterday I beg to express to you herewith my sincerest thanks for the publishing of my letter on the preservation of Swiss neutrality. It is also my pleasure to thank you in the name of the Swiss government and on behalf of Dr. Paul Ritter, Swiss minister, in Washington, D. C., for the great service you have rendered. EUGENE HILDEBRAND,
Vice Consul of Switzerland.

SEND S
TO AR
IF YOU
Business M
Reputatio
Do Pa

SEND SUBSTITUTE TO ARMY CAMP, IF YOU CAN'T GO

Business Men Urged to Uphold Reputation of Chicago and Do Patriotic Duty.

Army officers in charge of preparations for the civilian military training camp, to be held at Fort Sheridan from Sept. 20 to Oct. 17, made it plain yesterday that the camp will be no social affair, picnic, or lark. They said it will be serious and hard work from the first day to the last.

It was pointed out also that Chicago business men who are themselves unable to join the camp will do a patriotic act by subscribing a sum of money for camp fees, clothing, equipment, and other expenses for ablebodied men who have no money, but the time to go. The minimum expense for each recruit is about $40. This includes uniform, equipment, and meals.

Commanding officers in charge of the encampment will meet at the Morrison hotel at 12:30 tomorrow afternoon to arrange final details. George Porter will talk on the lessons learned from the camp at Plattsburg. R. R. McCormick, THE TRIBUNE'S war correspondent, will speak at the Morrison hotel meeting at 12:30 today.

Outlines Course of Instruction.

Col. W. J. Nicholson, commandant at Fort Sheridan and commander of the camp, began yesterday to outline the course of instruction to be given the "rookies." Upon the number of men in camp will depend largely the extent of the instruction.

The day's applications brought the total number to date up to 215. Army officers, recruiting committees of the Hamilton club, and the Western Society of Engineers and a number of individual business men are exerting their best efforts to bring the total up to 500 before the application lists close officially tomorrow night.

"Heads of Chicago business houses will have to hurry up and grant their employés leaves of absence," said Capt. Raymond Sheldon of the Eighteenth infantry, who is aiding Col. D. A. Frederick, commander of the central department of the army. "Chicago's reputation is at stake in this matter.

A Patriotic Duty.

"The war department is doing all it can and is willing and anxious to make the Chicago camp a success. It wants to see the Chicago camp as big and successful as the camp at Plattsburg, N. Y. It is a patriotic duty to help get recruits for the camp."

The day's approved recruits are:

O. M. McConnell, 444 West Grand avenue.
C. W. Pendell, 11 South La Salle street.
W. S. Taussig, 4911 Washington Park place.
John D. Bartlett, physician, Lewiston, Mont.
Edward W. Waller, 2628 North California avenue.
J. P. McEvoy, 5837 Prairie avenue.
Louis G. Macloon, 643 Groveland park.
S. R. Duffy, 5047 Winthrop avenue.
C. C. Dyer Jr., 5491 Hyde Park boulevard.
Gilman Parker, 434 East Forty-second place.
Arthur D. Goudreau, Kankakee, Ill.
Emil Rogasner, 1351 North St. Louis avenue.
Elim J. Hawbaker, Monticello, Ill.
S. W. Carothers, 6517 University avenue.
T. A. Mayers, 112 South Michigan avenue.
Hubert D. Crocker, 167 West Washington street.
Dr. Frederick A. Fisher, 1609 Fullerton avenue.
L. Percy Owen, office of state treasurer, Springfield, Ill.
H. M. Ferguson, Clinton, Ind.
W. G. Stutzman, Canton, O.
Joseph McC. Bell, 418 Deming place.
Newton B. Stretch, 815 Stoddard avenue.
Watson B. Joyes, Evansville, Ind.
B. S. Johnson, 1832 Lunt avenue.
E. B. Wilson, 1427 Monadnock building.
Max Stein, 71 East Seventy-first street.
Frank Newton, 4015 West Twenty-fourth place.
Samuel H. Cole, York, Pa.

Business Men at Meeting.

Enthusiastic recruiting meetings were held at noon at the Hamilton club, where Capt. Sheldon spoke, and at the Morrison hotel, where Col. Frederick, Col. Nicholson and others spoke. More than fifty business men attended each of the meetings.

Col. Frederick outlined the purpose of the encampment, what the course of instruction will be, the cost and the benefits to be derived. He made a stirring appeal to Chicago business men to aid in making the camp a big success.

Meetings will be held at the Morrison hotel today and tomorrow at 12:30. Uniform sets and other equipment will be on exhibition. Application blanks may be had at THE TRIBUNE office or at room 528 Federal building.

Col. Frederick announced that the following equipment had been obtained for the camp: A military band from Sparta, Wis., one troop of artillery, a battery of machine guns, a completely equipped wireless station and a battalion of regular infantry.

Business Man! You Can Help Army Camp

Here is an opportunity for business men of Chicago who are unable themselves to join the civilian military training camp at Fort Sheridan to do a big patriotic act.

They may subscribe a sum of money to send to the camp some able-bodied man who has no money but the time to go.

The expense for each recruit is about $40. This includes uniform and clothing equipment and meals during the period of encampment. The camp opens Sept. 20 and continues until Oct. 17, and will be conducted under the auspices of the war department.

Contributions for this purpose may be sent to "The Tribune" or to Col. D. A. Frederick, commander of the central department of the army, room 528 Federal building, Chicago.

If you can't afford the $40, why not take a $5 or $20 share in one rookie?

PEARY OFFERS TO AID NAVY.

Discoverer of North Pole Will Give Services for Any Duty He May Be Called On to Perform.

Portland, Me., Sept. 8.—Robert E. Peary, who was retired by act of congress with the rank of rear admiral in recognition of his discovery of the north pole in 1909, has offered his services to the navy department for any duty he may be called upon to perform.

WOMEN DOCTORS FIND PETHICK'S MENTAL AGE 7

Defendant's Lawyers Argue 19 Year Old Youth Cannot Be Tried for Murder.

Granting that Russell Pethrick killed Mrs. Ella Coppersmith and her 4 year old son, John, is he mentally capable of murder?

That is the question raised yesterday by James F. Callahan of Callahan & Callahan, attorneys for the boy prisoner who is facing a charge of murder.

A report yesterday by a committee of the Medical Woman's Club of Chicago places the boy's mental age at 5 or 6. Other physicians and alienists have placed it as high as seven. He has been in the world nineteen years.

According to Mr. Callahan, the courts have held that children under 7 have not sufficient mental capacity to warrant a charge of murder. In other words, they are not mentally capable of an intent to commit murder. If young Pethrick has a mental age of under 7, argues Mr. Callahan, is it not possible to consider him under the same ruling?

Medical Women's Report.

A summary of the report of the Medical Woman's club committee, prepared especially for THE TRIBUNE by the chairman, Dr. Rachel Watkins, follows:

"Two weeks ago a committee of the Medical Woman's Club of Chicago appointed to examine Russell Pethrick, who is held in the county jail for the murder of Mrs. Coppersmith and her son, examined the prisoner and reported on its findings as regards his mental condition.

"It is found that there is a degeneration of the nerve tracts, and that he is very deficient in memory, reason, and judgment, and that there is a disturbance throughout the entire emotional field. In general knowledge he is equal to a 5 or 6 year old child; and although he attended public school for eight years, he was unable to pass the third grade.

"Alienists find this an important milestone in idiocy. Many medium grade idiots pass the first and second grade in school, but the higher mentality necessary for third grade work is lacking, that being about the point where reason and judgment are brought into play. The simple current events which no doubt are discussed by the other inmates of the jail have not been apprehended by Pethrick. He does not talk intelligently on any of the common topics of the day.

Family History Bad.

"The test made by the school reports finds that he cannot make change for a quarter and that he cannot do the problems of the second grade.

"The boy's family history is bad. His mother suffered typhoid some months before he was born; and the committee feels that this had a great influence on the mental development of the child. The object of the Medical Woman's club of Chicago in making this examination is to do away with penal proceedings in cases that should rightly come under the state board of charities.

"The complete report of this committee, together with the findings of the psychologists, has been compiled for future reference and medical research. An expert has recently examined his eyes and reports that he will be completely blind within a few months."

The report is signed by Drs. Rachel Watkins, chairman; Blanche A. Burgner, Effie Lobdell, Sarah Buckley, and Miss Mary Campbell. The report was rendered to Dr. Sadie Bey Adair of the Medical Woman's club of Chicago.

In the Criminal court Judge George Barrett continued the Pethrick case for at least two weeks in order to give physicians and experts for both sides further opportunity for study.

HELD ON ORDER OF COURT.

Mrs. Catherine Reine First Arrested on Complaint of Hotel La Salle.

Mrs. Catherine Reine, whose arrest was caused Tuesday by the management of the Hotel La Salle because of an alleged unpaid hotel bill amounting to $80, was rearrested yesterday on a capias issued by Judge Fisher when she failed to appear in court as ordered.

"WIN PENNANT," SAYS 'BUCK,' AND GETS HIS LICENSE

Weaver's Promise of Better Ball Playing Makes Hit with Chief and Mayor.

Buck Weaver appeared at the city hall yesterday with a plea for the restoration of his poolroom license at 306 East Garfield boulevard. The White Sox shortstop made home plate by a promise to be good and cut out the gambling.

"You see, chief, it's sort of getting on my nerves, this place of mine being closed," Weaver said. "The Sox leave town tonight, too—"

"Is that so?" remarked Chief of Police Healey, sympathetically. "Do you think you could play better ball if you got your license back?"

"Just watch me," replied the shortstop. "We'll gather in the pennant."

"In that case," remarked the chief judicially, "wait a minute till I see the mayor."

The chief repeated the conversation to Mayor Thompson and Buck Weaver left the city hall with a perfectly good license to reopen.

At least this is the version that was given out at headquarters. In order to satisfy the realists, perhaps it would be as well to give the version of Jack Hartford, Weaver's manager.

Hartford's Version.

"Well, Buck and I went down to the city hall," he said. "O, I guess it was all arranged in advance. You see, Billy Burkhardt is a friend of Buck's.

"Well Buck and the chief kidded each other for a while and Buck got his license. I guess that's all. O, yes, the chief said something about him playing better ball, and Buck said he'd win the pennant."

William Burkhardt is deputy commissioner of public works. The mayor revoked Weaver's license the latter part of August. The police reported dice games were being played in the poolroom.

The saloon license of Jack Johnson, 922 West Monroe street, was revoked yesterday by the mayor. Acting Capt. Patrick Gallery said the saloon was a rendezvous for immoral women.

Your Last Chance
For Low Round Trip Fares
TO THE EAST
IN EFFECT ONLY UNTIL SEPTEMBER 30TH.
Final Return Limit 30 Days From Date of Sale.

Asbury Park	$28.65	New York	$28.65
Atlantic City	31.15	Niagara Falls	18.10
Bar Harbor	34.50	Ottawa, Ont.	21.10
Boston	27.25	Portland, Me.	24.60
Buffalo	18.10	Quebec	24.60
Montreal	21.10	Rangor	28.65
New London	30.75	Toronto	14.50

Reduced Rates to Numerous Other Destinations. Many of the Above Places Can Be Included in Circle Tours. Write or Call for Our Folders at Once.

C. G. Orttenburger, C. P. & T. A., Grand Trunk Railway, 121 So. Clark St., Cor. Jackson Blvd. Phones: Wab. 1737, Hand. 5465.

GRAND TRUNK RAILWAY SYSTEM

NOTE THE NAME

CELESTINS
VICHY
(FRENCH REPUBLIC PROPERTY)
Natural Alkaline Water

Unexcelled for table use.
Standard remedy for Dyspepsia, Stomach Troubles, Gout and Uric Acid.

Ask your Physician

Bottled at the Famous Spring at VICHY, France

CELESTINS CELESTINS

Charlotte Walker in
Paramount Pictures

Charlotte Walker
is admittedly one of the foremost dramatic artists of America. Her stage successes were so notable that

The Jesse L. Lasky Feature Play Co.
engaged her to appear exclusively in photoplays for several years. The first screen production in which Miss Walker appeared was "Kindling." This picture is in demand all over the country.

"Out of Darkness" is the title of Miss Walker's latest picture. This is the story of a rich woman, who, through loss of memory, becomes a worker in her own factory and thus suffers through the bad industrial conditions imposed upon her women and children employes. Upon regaining her mind she at once takes steps to provide better conditions in her great establishment.

You can see Charlotte Walker only at theaters featuring

Paramount Pictures

Whenever you see her advertised by a local theater, go see the picture and enjoy it.

If no theater in your town is showing Paramount Pictures ask the best theater to book them.

A Motion Picture Magazine Free
Ask your theater for a free copy of Picture Progress. If you can't get it write to us.

Paramount Pictures Corporation
ONE HUNDRED AND TEN WEST FORTIETH STREET
NEW YORK, N.Y.

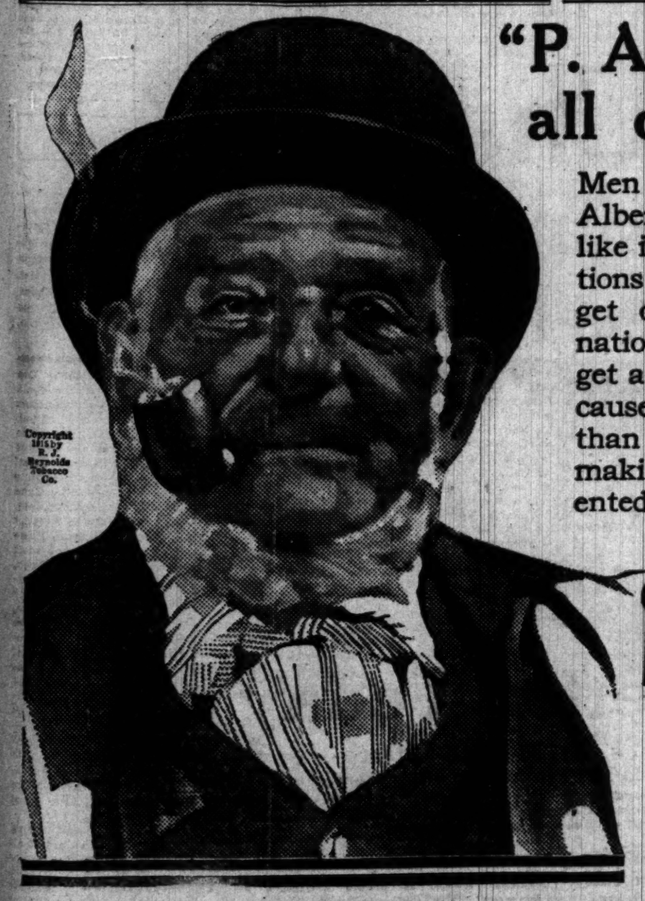

Copyright 1915 by R. J. Reynolds Tobacco Co.

"P. A." spells tobacco all over the world

Men of all tastes take to Prince Albert pipe and cigarette tobacco like it just about answers *all* questions! *And it does!* Quicker you get on speaking terms with this national joy smoke the sooner you'll get a whole lot off your mind. Because, it just hands you more fun than you ever got out of a pipe or makin's cigarette before. The patented process fixes that—and removes the bite and parch.

PRINCE ALBERT
the national joy smoke

is *the one* brand of tobacco you can take liberties with, firing away 24-hours straight without a tongue-kick! *You get the listen of that.*

Cut out lamenting for that old jimmy pipe stored away in the rafters; stop fretting about how you'd like to roll 'em, *but you dassn't.* Men, you can lay your last cent that you'll be top-notch-tickled if you catch the spirit of this testimony and get some P. A. and go to it! Never did anything but make smokers jimmy pipe joy'us and cigarette makin's happy—*and that's just what's coming to you!*

Can you sit-tight and get that P. A. aroma from somebody else's friendly old pipe or rolled cigarette? Can you pass up pleasure that's *due* you, and *coming to you* quick as you jump that fence into the Prince Albert pasture? *Come on out* and be a regular fellow who's game to take a chance for what ails his smokeappetite division!

R. J. REYNOLDS TOBACCO CO., Winston-Salem, N. C.

Here's the latest member of the "old-time jimmy-pipers" club. It's a fine likeness of John E. Bach, 101 years old, of Newark, N. J. He has been a pipe smoker for 80 years. Mr. Bach, who enjoys his smokes every day, gives this idea of a long life: "Smoke all you want, eat all you want, sleep all you want—and don't worry!"

P. A. is sold everywhere in toppy red bags (handy for cigarette smokers), 5c; tidy red tins, 10c; handsome pound and half-pound tin humidors—and—that classy crystal-glass pound humidor with the sponge-moistener top that keeps P. A. fans us.

Whenever you go shopping, look in the grocer's window for this TRIBUNE SIGN

THIS STORE GIVES
We Sell Products Advertised In The Tribune.
VALUE - QUALITY - SERVICE

PEOPLE.

MEN AS WRITERS.

Sept. 7.—[Editor of The Tribune] with surprise and consideration Mrs. Atherton's statement writing, as quoted in an editorial THE TRIBUNE. Mrs. Atherton writing is a woman's job. Men things, not write about them. man does nothing but write his so soft, and his character, too, be well be crocheting."

True, women have been neglected profession sadly, indeed! One wondering where we would speaking, if all our authors horny handed sons of toil, the writing of books to the they had left all the fields of to work in the fields of wheat! film of fiction woman is quite ented, by George Eliot, Jane Gaskell, Charlotte Brontë, Harriet Beecher Stowe, not Gertrude Atherton. These ve a place on the book shelf keray, Dickens, Victor Hugo, wain. But passing to dramatis the feminine Shakespeare or Goethe or Schiller? There are, eminent modern ladies whose tionally take prizes and are protuiture clubs, but I doubt if ildren will place any of these "The Master Builder" and Bird."

essayists, woman is not more ariyle, Thoreau, Irving, Macere do we find a woman? And Mrs. Atherton give us to ce of Emerson and John Rushese two soft-handed writers "done things," instead of out them"?

to philosophy: Alas, among nt, Wundt, Bergson, and all where do we find the sign of Wesley, woman seems to have ting her "job of writing about nt surely in the realm of will find that the gentle, ideal- everything to itself. Alack! one Elizabeth Barrett Brown- en like Milton, Robert Brown- on, Longfellow, Whittier and

ld of literature it is the same. etend to know or to say why 'tis true, 'tis pity; and pity e. But "I could fight with this theme until my eyelids er was"] G. T. G.

FROM SWISS CONSULATE.

Sept. 8.—[Editor of The Tribune] wing my letter to you of yesg to express to you herewith t thanks for the publishing of on the preservation of Swiss It is also my pleasure to in the name of the Swiss and on behalf of Dr. Paul ss minister, in Washington, the great service you have

EUGENE HILDEBRAND,
Vice Consul of Switzerland.

LANDIS ENJOINS "CALL RULE" ON BOARD OF TRADE

Directs Government to Draw Up Decree Against Valley Grain Control.

Judge Landis yesterday entered an order directing a decree be given for the government against the Chicago board of trade in the government's anti-trust suit to prohibit the board's "call rule" on grain to arrive.

The government's bill was filed on Feb. 11, 1913. Soon thereafter the board officials rescinded the call rule and terminated the life of the call committee. According to the government's charges, the call committee and the call rule operated as a price fixing agency in violation of the Sherman law.

Begin on Decree.

District Attorney Charles F. Clyne announced the government will begin at once the preparation of a decree, which will be presented to the court within a few weeks for argument. Whether the decision will be appealed will be determined later.

Trial of the board of trade case began on Jan. 25, 1915, and closed on Jan. 30. The government was represented by District Attorney Clyne and Morgan L. Davies, special assistant. Attorney Henry S. Robbins represented the board of trade.

Subsequent to the abolition of the call rule, according to the government, another rule was substituted. The effect of the operation of the new rule is being watched by the government.

"After the decree is formulated we will have an opportunity to study the new rule in the light of the language of the decree," District Attorney Clyne said. "At present there is nothing to be said, Judge Landis' order speaks for itself."

Say Board Rules Valley.

According to the government's bill, which asked for an injunction to prevent the continuance of the call system of price making, the board dominated the grain business of the entire Mississippi valley. The rule provided that contracts for grain to arrive could only be made on the approval of the call committee. As a result no new prices could be made between each day's closing and opening hours of the change.

District Attorney Clyne said the government's case virtually rested on the testimony given by President C. H. Canby and Secretary J. C. F. Merrill of the board of trade, both called by the government.

POLICE GO AFTER SLOT MACHINES

Chief Acts on Complaint That Gambling with Devices Is Common.

HANDBOOKS ELUSIVE.

Chief of Police Healey yesterday ordered commanding officers of his department to investigate all slot machines that are being operated in many saloons and stores.

An opinion was handed the chief by the corporation counsel as to the features that would make the operation of the slot machines gambling devices. The three elements necessary, he said, are a consideration, a prize, and a chance.

Gum as Gambling Aid.

Many of the slot machines return a package of gum for the money spent, the chief was informed. Checks which are used in exchange for trade are returned by the slot machines as prizes. Some of the slot machines are operated with the understanding that gum is returned with each coin spent, the chief was informed, but that no gum really is given.

Chief Healey said that any commanding officer who allowed gambling of any description to exist in his district would have to answer to him for it.

Hard to Trap Handbooks.

Capt. Morgan Collins of the central station informed the chief that his men had made many arrests of handbook operators but that they were unable to get convictions in the courts. The failure, the captain said, was due to witnesses refusing to admit that they had transacted business with the handbook operators.

MRS. SEARS NOT TAXPAYER IN COOK COUNTY, EITHER.

Assessor Couldn't Find Her Home, but Phone Directory and Neighbor Offer Apparent Evidence.

Mrs. Anna W. Sears, widow of the late Richard W. Sears, mail order multi-millionaire, is paying no personal property taxes in Cook county, despite her testimony before the Lake county board of review that she was a resident of Chicago.

The Lake county board ruled Tuesday that Mrs. Sears would have to pay $60,000 in taxes for three years on her personal property, valued at $4,500,000, and assessed at one-third that sum.

"Resident of Cook county?" asked Charles Krutchkoff, assistant chief clerk of the board of assessors. "We looked her up and couldn't find any place in Cook county where she has a home. So we didn't assess her. There isn't a place in the county where she's unrolled a rug. We investigated."

Here was a deep mystery. Obviously the widow of Richard Sears did not live in Cook county. But a reporter picked up a telephone directory and found: "Sears, Richard W., 3726 Sheridan road."

"Yes, Mrs. Sears has a twelve-room apartment in the building," said the woman occupant of another apartment. "She hasn't been here much during the summer, though she's here now. She lives in the apartment with her children and her servants.

"The assessors couldn't find her? Oh, my! Why didn't they ask the society editor?"

CITY HALL BARS SCALPING.

Theater Licenses Automatically End if Patrons Are Bilked.

The theater managers may have to put a stop to scalping after all. The new applications for licenses, mailed from the city hall yesterday, provide drastic regulations on this point. The manager is required to disavow all intention of selling tickets to scalpers and if he is found guilty of violating this condition, his license is automatically revoked.

$61,000 CATTLE OF MRS. DURAND ORDERED KILLED

Famous Herd at Crabtree Dairy Farm Found Infected with Plague.

State live stock inspectors discovered that the foot and mouth disease had broken out in the prize Guernsey herd of Mrs. Scott Durand of Lake Bluff. Sixty-one head are infected, and will be killed.

Mrs. Durand values the animals at $1,000 each.

Mrs. Durand's herd is widely known throughout the United States. Her Crabtree dairy farm is equally famous. She was heartbroken when Dr. L. E. Effe notified her that the cattle must be killed.

The cattle of Samuel Insull, Byron Smith and Louis F. Swift were killed but Mrs. Durand took particular care to avoid the infection of her cattle.

Dr. Effe, who has been tracing the hoof and mouth scourge among the herds of millionaires on the north shore, said he believed the infections were carried in a tuberculosis serum.

Mrs. Durand supplied milk to the fashionable residences of Lake Forest, Highland park and Lake Bluff. That supply was cut off during the day, and Sheridan road which runs by Mrs. Durand's farm will be closed to prevent the spread of the disease.

Dunne Urges Curb on Fairs.

Springfield, Ill., Sept. 8.—[Special.]—Members of the state board of agriculture clashed with Gov. Dunne this afternoon on the subject of quarantining against the foot and mouth disease. Board members fear that any stringent regulations fixed at this time will have a disastrous effect upon the approaching state fair. Gov. Dunne, on the other hand, is in favor of any action, no matter how stringent, that will bring about the eradication of the epidemic in Illinois.

Following a long session with Secretary Davison and members of the board of agriculture this afternoon, the governor issued a proclamation asking that the people of the state refrain from congregating at picnics, political or social gatherings in rural communities or country towns within a radius of twenty-five miles of any premises under quarantine because of foot and mouth disease.

Illinois Quarantine Extended.

Washington, D. C., Sept. 8.—[Special.]—As a precautionary measure against the spread of the foot and mouth disease, the townships of Augusta and St. Mary, Hancock county, and Birmingham township, in Schuyler county, have been added to the territory in Illinois under federal and state quarantine. This action was taken because of the discovery of an infected herd in McDonough county, close to the border line of Hancock and Schuyler counties.

National Bank for Staunton, Ill.

WASHINGTON, D. C., Sept. 8.—[Special.]—A charter was issued today by the controller of the currency to the Staunton National bank, Staunton, Ill. Capital $50,000. Edw. C. Lukor, president; C. H. Wall, cashier. It succeeds the private bank of Wall, Lukor & Co., Staunton, Ill.

PUBLIC SPIRIT A BAR TO RAIL STRIKE TIEUP.

President Markham Tells Traveling Engineers People Would Run Trains Themselves in a Crisis.

A general tieup, resulting from a strike on the railroads, is only a remote possibility, according to President C. H. Markham of the Illinois Central, who spoke yesterday before the Traveling Engineers' association at the Hotel Sherman.

"The railroad has become such an essential factor in the life of every person that the people would rise and run the trains for us if need be," he said. "This will bring eventually either compulsory arbitration or public ownership."

OFFICIAL WEATHER FORECAST.

Chicago, Sept. 8.—Following is the forecast issued by the Chicago forecast district:

Illinois and Missouri—Thunder showers Thursday, with cooler in east and south portions; Friday generally fair.

Wisconsin—Generally fair Thursday and Friday; cooler in northeast portion Thursday.

Minnesota—Fair Thursday and Friday; not much change in temperature.

Iowa—Generally fair Thursday and Friday; not much change in temperature.

North and South Dakota—Fair Thursday and Friday; warmer Thursday.

Nebraska—Generally fair Thursday and Friday; warmer in west and central portions Thursday.

Kansas—Showers Thursday; cooler in south portion; Friday partly cloudy.

Washington, D. C., Sept. 8.—Forecast:

Indiana and Ohio—Local thunderstorms Thursday, cooler by night, Friday fair.

Lower and Upper Michigan—Partly cloudy and cooler Thursday, Friday fair.

Place of observation.	Temperature, 7 p. m.	Highest today.	Lowest last night.	State of weather.	Direction of wind.	Velocity of wind.	Precipitation, inches.
Sept. 8, 1915, 7:00 p. m., Central time.							
Eastern states—							
Albany	76	86	70	Clear	S.	6	....
Atlanta	84	88	72	Clear	N.	4	....
Boston	74	80	68	Clear	S.W.	10	....
Buffalo	74	78	68	Clear	S.W.	18	Tr.
Charleston	82	92	74	Clear	S.	6	....
New York	72	82	68	Clear	S.E.	14	....
Parkersburg	80	88	60	Clear	S.	4	.02
Philadelphia	80	88	70	Fair	S.W.	10	....
Pittsburgh	80	86	60	Clear	S.W.	18	.38
Raleigh	84	92	72	Clear	N.W.	4	....
Washington	80	90	68	Clear	W.	4	....
Gulf states—							
Abilene	90	96	72	Clear	S.E.	8	....
Amarillo	82	90	58	Clear	W.	4	....
El Paso	90	92	66	Clear	W.	10	....
Galveston	82	86	80	Clear	S.E.	8	Tr.
Jacksonville	82	90	74	Clear	S.E.	4	....
Miami	82	88	78	Clear	N.E.	2	....
Mobile	78	84	76	Rain	N.E.	4	.06
Montgomery	84	92	68	Cloudy	....	....	....
New Orleans	74	78	74	Cloudy	S.E.	4	1.80
San Antonio	86	92	74	Clear	S.E.	13	....
Shreveport	80	86	70	Clear	S.E.	10	....
Tampa	84	92	74	Clear	N.E.	6	....
Vicksburg	78	84	70	Cloudy	S.E.	10	Tr.
Past-central states—							
Alpena	66	80	62	Fair	S.E.	4	.01
Cairo	80	90	70	Fair	S.	8	....
Chicago	73	86	68	Cloudy	S.W.	20	.07
Cincinnati	80	88	62	Clear	S.	4	.74
Cleveland	80	86	66	Clear	S.	18	.16
Detroit	80	86	66	Fair	S.W.	14	.60
Escanaba	66	68	62	Rain	S.W.	8	.04
Evansville	80	86	70	Clear	S.	4	....
Fort Wayne	80	86	66	Clear	S.	8	....
Grand Haven	74	90	64	Cloudy	S.E.	6	.58
Grand Rapids	78	84	64	Cloudy	S.	4	.80
Green Bay	74	84	62	Cloudy	S.E.	10	....
Indianapolis	80	86	66	Clear	S.	13	....
Mackinac Isld.	74	82	58	Clear	Calm	....	....
Madison	66	84	62	Rain	S.W.	14	.10
Marquette	72	82	60	Cloudy	S.	20	....
Memphis	82	90	74	Clear	S.	10	....
Milwaukee	64	84	64	Rain	N.W.	12	.94
Nashville	82	92	66	Fair	S.	6	....
Peoria	66	90	66	Rain	W.	6	.94
Ste. Marie	66	70	60	Fair	S.	6	....
Springfield, Ill.	70	88	70	Rain	E.	4	Tr.
West central states—							
Bismarck	60	66	46	Clear	N.W.	4	....
Charles City	62	74	60	Fair	N.W.	4	.16
Concordia	72	78	72	Clear	N.W.	8	Tr.
Davenport	66	86	66	Cloudy	S.W.	4	.42
Des Moines	68	76	70	Cloudy	S.W.	4	.58
Devils Lake	60	64	50	Clear	W.	6	.14
Dodge	74	82	60	Clear	N.E.	6	....
Dubuque	66	84	64	Rain	S.W.	6	.13
Duluth	58	68	56	Cloudy	W.	12	Tr.
Huron	60	68	54	Fair	N.	8	.04
Kansas City	68	84	70	Cloudy	S.	6	.94
Keokuk	66	86	72	Rain	W.	4	.48
Little Rock	82	88	70	Cloudy	E.	6	....
Moorhead	56	66	54	Clear	N.W.	4	....
North Platte	60	70	58	Rain	N.E.	4	.01
Oklahoma	82	90	70	Clear	S.	20	....
Omaha	66	78	68	Clear	N.	10	.20
Rapid City	58	60	50	Clear	S.	4	.22
Sioux City	68	76	60	Clear	N.W.	4	.38
St. Louis	82	88	72	Fair	S.W.	18	....
St. Paul	60	66	60	Clear	W.	10	.02
Springfield, Mo.	78	86	66	Clear	....	....	....
Wichita	86	90	72	Cloudy	S.W.	14	Tr.
Williston	58	68	48	Fair	N.	6	....
Mountain states—							
Boise	74	74	44	Clear	W.	4	....
Cheyenne	48	60	44	Fair	N.E.	14	.04
Denver	62	62	52	Fair	N.	8	.01
Havre	52	60	42	Fair	W.	4	....
Helena	50	62	40	Cloudy	S.	12	.04
Lander	58	62	44	Clear	S.	4	....
Miles City	60	68	46	Clear	N.E.	4	....
Phoenix	94	96	64	Clear	N.E.	4	....
Pueblo	78	80	54	Clear	S.	12	....
Salt Lake City	70	70	52	Clear	N.W.	4	....
Sheridan	56	62	42	Clear	S.	6	....
Yellowstone Park	48	54	34	Clear	S.W.	12	.02
Pacific states—							
Fresno	96	96	62	Clear	N.W.	4	....
Los Angeles	72	80	58	Fair	S.W.	8	....
Portland, Ore.	62	72	60	Cloudy	N.W.	16	....
Sacramento	92	92	56	Clear	S.	6	....
San Francisco	64	74	56	Clear	S.W.	24	....
San Diego	68	72	60	Cloudy	S.W.	8	....
Spokane	72	70	50	Cloudy	S.	6	....
Walla Walla	72	74	56	Fair	W.	14	.01
Canadian—							
Battleford	62	66	36	Fair	N.W.	4	....
Calgary	56	62	36	Cloudy	N.E.	4	.04
Edmonton	52	64	32	Fair	N.W.	6	.08
Medicine Hat	64	64	44	Cloudy	W.	6	....
Minnedosa	58	64	40	Fair	W.	16	.16
Montreal	68	80	66	Cloudy	S.	8	.74
Quebec	72	74	66	Rain	W.	4	.02
Qu'Appelle	52	62	38	Cloudy	S.W.	10	....
Toronto	70	80	64	Clear	W.	4	.12
White River	62	78	52	Fair	S.	4	....
Winnipeg	54	60	54	Clear	....	....	....

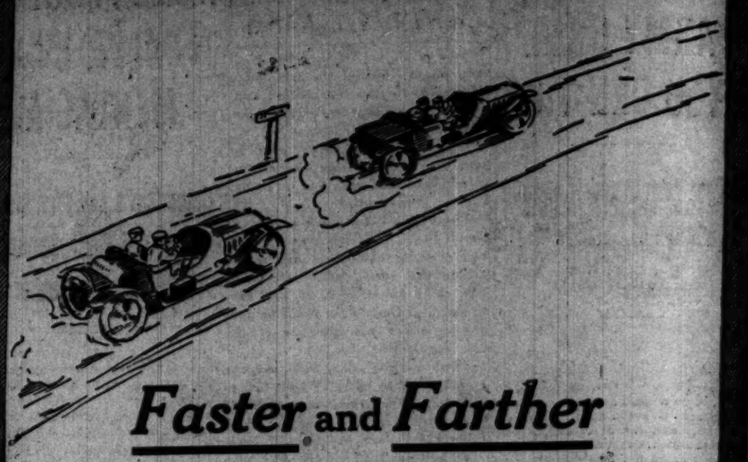

Faster and *Farther*

Speed is not all that you want in your fuel—but a GOOD BURST OF POWER AND SPEED comes in handy many times.

You get *Extra* Speed and *Extra* power in RED CROWN Gasoline—you get extra *mileage* too, which means a minimum fuel expense.

We produce this "extra" gasoline by a *special process* in the *largest and most completely equipped plant of its kind in the world*. *Better* gasoline isn't sold. You will say when you try it that there is no other *as good*. Ask at your garage or filling station. Anyone can get Red Crown for you if you insist.

STANDARD OIL COMPANY (INDIANA), CHICAGO, U. S. A.
Also makers of Polarine, friction-reducing motor oil (403)

RED CROWN GASOLINE

25
Cash Prizes
For True Stories of Success Achieved Through Advertising Under the Classification of
"Business Chances"
in The Tribune

1st Prize . $150 2nd Prize . $100
3rd Prize, $50 4th Prize, $25
5th Prize $10
20 Cash Prizes of
$5 Each

Write Your Letter Today

We want to know what *you* have accomplished through advertising under the heading "Business Chances," in the "Want Ad" columns of The Tribune. We want to know the happiness, the success, the satisfaction, that came to you *through putting your "Business Chance" Ad in The Tribune.*

Perhaps it was only a small deal, but led to a big success. Perhaps your ad enabled you to raise the capital that put you on your feet. Perhaps it gave you ready money at a critical time when every dollar was *worth ten to you.* Perhaps your health, or the health of some member of your family, depended on disposing of your business and moving to another climate, and your "Business Chance" Ad enabled you to do it.

Whatever your experience was, whatever success or happiness resulted from your ad, we want you to tell us *the actual facts in your own language.*

For the 25 Best Letters—not the best written letters, but the *most interesting letters—received by September 13th* giving true accounts of success or happiness secured through advertising under "Business Chances" in The Tribune, *we will pay the cash prizes listed above.*

Write your letter today. Don't wait. Get it in early. Write with a pen, pencil or typewriter—whatever is handy. Write just a plain letter, as though you were telling your experience to a friend. It isn't a fine letter we want, but just your true story, told in your own every day language.

This contest closes Sept. 13, so don't wait. *Your* experience may be more interesting than any other in Chicago. Even though it was only a small deal, it may have had very important results for you. And for the telling of your experience you may receive anywhere from $5 to $150. *The prizes will be paid not later than Oct. 5th. WRITE YOUR LETTER TODAY.*

Mail Your Letter to "Want Ad Success" Editor

The Chicago Tribune.
The World's Greatest Newspaper
[Trade Mark Registered]

On a Chilly Fall Day—

Some folks tune up the Big Furnace—then shiver and wait for an hour or more, while the said furnace eats two dollars' worth of coal and generates ten times the amount of heat required.

Other folks—wise and thrifty—let the furnace sleep and rely on **Little Gas Heaters** until real winter comes along. A twist of the wrist turns a gas-heater fire on or off—takes but a few minutes to make the dampest room warm and cosy at a fuel cost of pennies instead of dollars.

Little Gas Heaters Are Ideal For Fall Heating Requirements

The newest models, from $4.50 to $15.00—monthly payments if you like—at any of our branch stores or our big salesroom downtown.

The Peoples Gas Light & Coke Co.
Peoples Gas Building Telephone Wabash 6000

BUMP YOUR HEAD IF YOU WANT JOB; FEELING 'EM NOW

Big Chicago Employers to Call on Character Experts for Help.

Those psychologists and character experts who say they are able to tell whether a man is fitted to become a cook or a carpenter by a look at his nose or a measurement of his head are going to be given a chance to demonstrate before Chicago's largest employers.

The Employment Advisers' club was organized yesterday at the City club. It is composed of employment managers of several of the largest manufacturing concerns and mail order houses and heads of some of the free employment agencies.

The employment managers expect to hold frequent meetings to consider all the employment schemes proposed. They want to be able to learn, if possible, how to tell whether a man is fitted for their business when he applies for a job.

Firms at Meeting.

Among the concerns represented were Sears, Roebuck & Co., Swift & Co., Montgomery Ward & Co., R. R. Donnelley & Sons company, Butler Paper company, Joseph T. Ryerson & Sons, the Commonwealth Edison company, the B'nai B'rith employment agency, the Y. M. C. A. employment agency, the public schools, and the Association of Commerce.

L. A. Atherton, employment manager of Swift & Co., is president of the club. Miss Bachrach, supervisor of commercial education in the public schools, is vice president, and L. E. Sheldon is secretary.

The organization is to be run as an experiment for a few months, and the membership will be limited to thirty until [illegible] George H. Miller, who does the employing for Sears, Roebuck & Co., will speak at the next meeting of the club.

Evening Schools.

The evening schools will open for the winter term on Monday, Oct. 11. The same schools as were open last year for evening work will be in operation this year. They are the following:

Bowen,	Hammond,	Nash,
Farley,	Harper,	Phillips,
Burns,	Harrison,	Pullman,
Carr,	Jackson,	Scammon,
Crane,	Jirka,	Schurz,
Deete,	Jones,	Seward,
Englewood,	Lake,	Tuley,
Foster,	Lane,	Waller,
Franklin,	Lawson,	Walsh,
Froebel,	Marquette,	Washington
Garfield,	McAllister,	Wells.
Goethe,	Medill,	

Mrs. Ella Flagg Young recommended the appointment of Miss Lillian Farnam for head assistant of the Van Vlissingen school.

MAYBE SHE'LL APPEAR NOW.

Judge Orders Arrest of Mrs. Renne, Who Phoned Court She Was Dressing.

Judge Harry M. Fisher ordered the arrest of Mrs. Catherine Renne when she failed to appear yesterday at a hearing on a charge of having failed to pay the Hotel La Salle a bill of $80.24 for two days' lodging, taxicab rides, meals, and valet service.

After the judge had waited an hour and a half, Mrs. Renne telephoned she would be over "soon," as she had to "put on a black dress."

"She was not serious with me in the Night court Tuesday," said the judge, setting the case for Saturday, "and I don't think she is in a serious mood now."

RAT SCARES GIRL; SHE DIES.

Beaver Falls, Pa., Child Frightened When Rodent Jumps on Shoulder —Dilated Heart Kills Her.

Beaver Falls, Pa., Sept. 8.—[Special.]—Margaret Smith, a 15 year old girl, is dead at her home here as a result of becoming frightened a few days ago when a big rat jumped on her shoulder.

ACID WITNESS GETS WARNING

Friend of Eye Victim Who Accuses Wisniewski Intimidated.

TOLD TO "KEEP MUM."

"Labor sluggers" and "acid throwers," who apparently have been immune from prosecution, continued their program of intimidation yesterday, threatening the life of Frank Nejman, a baker. Nejman witnessed the assault on Anton Kwasborski, a baker, who was blinded when a cup of acid was thrown into his eyes. Later Nejman identified Frank Wisniewski as the man who threw the acid.

Nejman received a message over the phone warning him not to appear in court as a witness against Wisniewski. Nejman immediately notified the police. The police of the Elston avenue station, who have been assigned to investigate the activities of the labor acid throwers, reported this and found no new evidence.

"Tribune" Brings Action.

The publicity given by THE TRIBUNE toward the apparent indifference of officials in hunting down union men guilty of crimes, caused the police to make a slight effort to get new evidence during the day. Policemen Hogan, Supilowski, and Slade were assigned to investigate reports that a conspiracy existed in Bakers' union No. 49 to prove an "alibi" for Wisniewski, the business agent.

Three union men were found by a reporter for THE TRIBUNE who allege that Wisniewski was at union headquarters at the time the acid was thrown into Kwasborski's eyes. The three men refused to give their names, but declared Wisniewski was nowhere near the scene of the acid throwing.

Wisniewski could not be located. He is out on a bond of $6,000, signed by a saloonkeeper.

Both Eyes Believed Lost.

Kwasborski, the acid victim, is still in the hospital, and it is feared he has lost the sight of both eyes. His condition was such that the police could not question him. While being taken to the hospital by Policeman Siupikowski he declared the acid had been thrown by Wisniewski.

"I was talking to Frank Nejman," he told Siupikowski," when Wisniewski passed me. He had his hands in his coat pocket and I watched him. Nejman and I started down Ashland avenue. I didn't see Wisniewski until he suddenly appeared beside me and threw the acid into my face.

"I cannot be mistaken in Wisniewski because I have known him for a year and he has threatened me several times."

Frank Nejman corroborated Kwasborski's story.

Woman Dead; Midwife Held.

Mrs. Anna Manch of 420 Hein place died at 3 o'clock yesterday in the Evangelical Deaconess hospital of an alleged illegal operation and Mrs. Amelia Sarb of 1657 North Halsted street, a midwife, is in the custody of the Hudson avenue police.

MURAD
THE TURKISH CIGARETTE

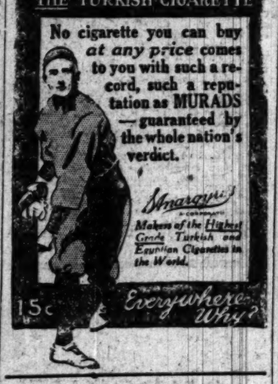

No cigarette you can buy at any price comes to you with such a record, such a reputation as MURADS —guaranteed by the whole nation's verdict.

Murad
Makers of the Highest Grade Turkish and Egyptian Cigarettes in the World.

15c Everywhere Why?

M.D.'S DENOUNCE DR. SPATZ AND PHTHISIS 'CURE'

Chicago Physician Fails to Produce Formula and Colleagues Say "Bunko."

Fraudulent medicine and surgery, in particular, and Dr. Maximilian Spatz of Chicago, in particular, were condemned yesterday in resolutions adopted at a session of the American Association of Progressive Medicine at the Hotel La Salle. The action was taken as the result of a paper which Dr. Spatz, who is not a member of the association, endeavored to read on Tuesday. Dr. Spatz claimed in his paper to have a formula to cure tuberculosis. His refusal to reveal this supposed formula led to the break with the society.

On Tuesday, while reading his paper, Dr. Spatz was interrupted by Dr. L. C. Mehlhase of St. Louis secretary of the association, who demanded to know the supposed formula before Dr. Spatz continued.

Didn't Bring Formula Along.

Dr. Spatz replied that he did not have the formula with him, but could get it. Dr. L. M. Ottofy, president of the association, then gave Dr. Spatz until 3 o'clock the following day to appear with the formula.

At 3 o'clock yesterday Dr. Spatz entered the meeting room. At the time Mrs. A. B. N. Moss of St. Louis was reading a paper. Dr. Spatz sat down for a short time and then left, whereupon Dr. Ottofy had him paged. Efforts to locate Dr. Spatz failed, and Dr. Ottofy stepped forward with his resolution.

"A doctor was allowed to appear here," he said, "as a matter of courtesy. That courtesy be abused. He tried to bunko us; and I for one do not intend to permit any person with fake cure-alls to bunko this association. I move that such part of Dr. Spatz's paper be expunged from the record."

Dr. Spatz Appears.

As Dr. Ottofy sat down, several seconds were heard. The motion was passed viva voce, with apparently only two doctors voting in the negative.

At this juncture, Dr. Spatz reappeared. The resolutions were unanimously rescinded and Dr. Spatz hurried to the front of the room and then hurried back again toward the door, which he found blocked by Dr. Ottofy.

"Have you the formula?" almost shouted the president.

"Yes," replied Dr. Spatz haltingly, "but it is not ready for presentation."

"Then I hold to what I said," announced Dr. Ottofy, as Dr. Spatz hurried from the room. The resolutions of censure were later repassed.

In the hall, Dr. Spatz denounced the association as a "bunch of farmers," trying to secure the formula of his serum in order that they might profit thereby.

Dr. Eli G. Jones of Buffalo read a paper on "The Physician and His Patient," in which he said "Figures show that one-half the diagnoses made in our hospitals are incorrect. This is substantiated by post mortem examinations."

WOMEN 'WOOL GATHER' MOST

Lost and Found Expert Says They, Not Men, Most Often Lose That Umbrella.

Who is the more forgetful, man or woman?

Samuel Kroes, who has been in charge of the La Salle street depot lost and found station for a number of years, answered this question yesterday when he indicted the feminine sex.

Thousands of dollars are represented in the articles forgotten in the trains and depots of Chicago every year. Many of great value are left through absent-mindedness.

The umbrella, however, is the chief article of interest in this respect. From ten to fifty of these articles are forgotten every day in railroad stations here.

Hangs Himself with Sheet.

Joseph Fiena of 1726 Fourteenth street ended his life in his home yesterday by hanging himself with a sheet from the window transom of his bedroom.

$30 Round Trip To Colorado

Via ROCK ISLAND LINES

Tickets on Sale Daily to Sept. 30th—return limit Oct. 31st, 1915. No better time for a Colorado vacation than September and October. Bright sunshiny days—nights of refreshing coolness in a mile high altitude—the vivid coloring of the mountains is at its best in the fall of the year.

Convenient—

Only one night out from Chicago with every comfort and convenience on the famous

"Rocky Mountain Limited"

Daily from La Salle Station at 10:00 a.m., Englewood Union Station at 10:15 a.m.
Most Convenient Locations in Chicago

Delightful observation-club car, finest modern all-steel equipment. Other fast trains at convenient hours.

Automatic Block Signals *Superb Dining Car Service*

Economical—

Hotels, boarding houses, ranches—to suit any purse—board in many instances as low as $8 per week.

Only Direct Line Between the East and Both Denver and Colorado Springs

Through Trains to Pueblo via Colorado Springs

Our literature free for the asking—"Colorado," "Little Journeys in Colorado," Hotel and Boarding House booklet, etc. Phone, write or call at Travel Bureau, Adams and Dearborn Streets.

L. H. McCORMICK, General Agent Passenger Department
Phones: Central 4446; Wabash 3210

For $32.50 additional you can buy a Rock Island Scenic Circle Tour ticket to the Expositions in California with stopover in Colorado

Rock Island

He Never Returned!

See him loading with *deadly bombs!* See him smiling a good-by to his brother Austrian officers! See him start—*soaring over the lofty Alps! Go today* and *KNOW FOR YOURSELF—as it really is—*

THE GERMAN SIDE OF THE WAR

Over 5,000 Feet of War Films
Taken by Edwin F. Weigle, Staff Photographer

The Chicago Tribune
THE WORLD'S GREATEST NEWSPAPER

Mr. Weigle lectures at the Studebaker only
Appropriate Music

50% of proceeds go to Blind and Crippled Soldiers' Fund

ALL SEATS 25 CENTS

Over 10,000 people daily see these pictures! Greatest war films!

STUDEBAKER THEATRE
Michigan Ave., near Van Buren 10 A. M. to 11 P. M. Daily

BISMARCK GARDEN
North Halsted and Grace Sts. Nightly 8 P. M to Midnight
Splendid Music

EXHIBITORS: For Bookings, wire, phone or write, Central Film Company, 110 South State St., Chicago, Ill., Phone Randolph 5760.

Senator Beveridge's Book

What Is Back of the War

Senator Beveridge's point of view was a scrupulous one and the book is a significant addition to the literature of the struggle of nations.—*Chicago Tribune*

No man could have taken to a study of conditions in war-swept Europe better equipment of mind and temperament and no man could have had better opportunities for observation than Senator Albert J. Beveridge. It is a book that must be taken seriously by all Americans who are interested in the great crisis and who are intelligently seeking for light on the causes and effects of the calamity.—*Springfield, Mass., Union*

LOUIS GUENZEL, Recording Sec'y, Germanistic Society of Chicago
It is written in true American spirit with a sincere desire to do justice to all concerned.

GEORGE HARVEY, in North American Review, New York City.
To those who love eye-witness and ear-witness reports it will furnish a feast; emphatically a book to be read if one wishes to get a lively and intelligent impression of the European scene in war time.

HUBERT CILLIS, President Germania Life Insurance Co., New York
Every American who wants to see straight, ought to read this book—he will be the wiser for it.

A. J. MERKEL, Exec.-Sec'y German University League, New York.
WHAT IS BACK OF THE WAR seems to us to be the result of observations made in that spirit of neutrality and fairness which is governing the best elements in this country.

SIGMUND KRAUSZ, The Hornet, Chicago, Illinois.
I have found none that presents the subject in such an eminently unbiased way as the work of Mr. Beveridge.

ARTHUR V. BRIESEN, President Legal Aid Society, 25 Broad St., New York
Will have to be read by every American who is genuinely interested in the meaning of the present war.

FREDERICK F. SCHRADER, The Dramatic Mirror Co., New York
One of the very few works on the war in any language which will give the American mind an insight into the war and its causes.

It is a book of facts, gathered at first-hand, regarding the ideas and public sentiment back of the battalions of Germany, France and England. The mental attitude of each nation is presented without perceptible bias.—*New York Times*

Readers will not fail to note how strictly the observations and conclusions of Senator Beveridge accord with the position the *Albert J. Beveridge. Army and Navy Journal* has assumed from the beginning.—*New York Army and Navy Journal*

What Is Back of the War, by Albert J. Beveridge
Illustrated with many remarkable photographs, 450 pages, 8vo, cloth, $2.00 net
at all Booksellers THE BOBBS-MERRILL COMPANY, Publishers

RESORTS AND HOTELS RESORTS AND HOTELS RESORTS AND HOTELS

Chicago Beach Hotel

Fall and Winter Rates
1915-1916

American Plan:

Single Rooms without bath, one person,	$18.00	Per week up
Double Rooms without bath, two persons,	32.50	"
Single Rooms with private bath, one person,	23.00	"
Double Rooms with private bath, two persons,	37.25	"
Two Room Suites, parlor, bed room and private bath, two persons,	43.00	"

European Plan:

Rates, on the same moderate basis, on request.

Every room without private bath has hot and cold running water and free use of the public tub and shower baths.

High Grade, Sensibly Priced Restaurant open from 6 A. M. to 12 P. M.

CHICAGO BEACH HOTEL
Hyde Park Boulevard on the Lake Shore
Telephone Hyde Park 4000

RESORTS AND HOTELS

Briggs House
Randolph and 5th Ave., Chicago
1 Block from City Hall Square
Location Most Central
200 Modern Rooms Restaurant Facilities Unsurpassed
Rates Per Day, $1 and $1.50. With Bath, $1.50, $2 and $2.50

PORTLAND, OREGON
Buy your ticket to the Exposition via Portland, the Rose City. Go via C. & N. W. Ry., the road of perfect service. 148 S. Clark St. Phone Rand. 4221.

HOTEL—CAFE
New Raiserhof
Clark St., near Jackson Blv'd
SPLENDID FACILITIES for DINNER PARTIES, WEDDINGS, CONVENTIONS, ETC

TRAYMORE
LARGEST FIREPROOF RESORT HOTEL
A Bold Original Creation
with the Local Color of Atlantic City
Belvedere Restaurant Traymore
100 MARINE GRILL

PLAZA HOTEL
North Avenue and North Clark St.
FINE ROOM AND BATH, $1.50.

RESORTS—FOREIGN
Ocean Travel.

PANAMA CANAL and CALIFORNIA
Large American Transatlantic Liners
FINLAND AND KROONLAND
22,000 Tons Displacement.

From NEW YORK	From SAN FRANCISCO
SEPT. 18, 10 A.M.	SEPT. 19
OCT. 13, NOV. 6	OCT. 12, NOV. 6

Fares including Meals and Berth
N. Y.—LOS ANGELES—SAN FRANCISCO
First Cabin $125 Up; Intermediate $60 Up
Also California Circular Tickets
One Way Water—One Way Rail
NEW YORK—PANAMA CANAL
First Cabin $75 Up; Intermediate $40 Up
PANAMA PACIFIC LINE
F. C. BROWN, 14 North Dearborn Street,
Phones: Randolph 4944. Auto. 41-151.

RESORTS—FOREIGN
Ocean Travel.

New Countries and New Peoples

There is a fascination in visiting strange countries. The trip via the "Sydney Short Line" is a continual delight on the palatial 10,000 ton American Steamers
"SONOMA," "SIERRA" "VENTURA"
(classed 100 A1 Lloyds), Sydney in 19 days, stopping at Honolulu and Samoa. Round trip, Sydney, $337.50, first cabin. Honolulu, $120. Grand Tour of South Seas, including Samoa, Australia, New Zealand, Tahiti, $337.50.
Write for illustrated folders with colored maps of the Islands of the Pacific.

SAILINGS	
Honolulu	Sept. 28, Oct. 26, Nov. 9
Sydney	Sept. 28, Oct. 26.

OCEANIC S. S. CO.
373 Market St. San Francisco, Cal.
Or H. E. BURRITT, 17 Battery Place, N. Y.

SYDNEY AUSTRALIA

THE OLD RELIABLE
CUNARD LINE
ESTABLISHED 1840.
Incomparable Fleet of Quadruple, Triple and Twin Screw Steamships
ORDUNA—New Triple Scr. Turb. 22,000 tons disp't. Sails Sept. 25, Oct. 23.
SAXONIA—Twin Screw. 21,000 tons disp't. Sails Oct. 9, Nov. 6.
TUSCANIA—New Tw. Scr. Turb. 20,000 tons disp't. Sails Oct. 20.
ROUND THE WORLD TOURS
For rates and further particulars apply to
THE CUNARD STEAMSHIP CO., LTD.,
S. E. Cor. Dearborn and Randolph Sts., Chicago
Telephone Central 2051.

AUSTRALIA
Honolulu, Suva, New Zealand
The Palatial Passenger Steamers
R.M.S. "NIAGARA" R.M.S. "MAKURA"
(20,000 tons disp.) (13,000 tons disp.)
Sail from VANCOUVER, B. C. Sept. 29, Oct. 27, Nov. 24. Apply Canadian Pacific Railway, 124 So. Clark St., Chicago, Ill., or to the Canadian Australasian Royal Mail Line, 440 Seymour Street, Vancouver, B. C.

FABRE LINES TO PARIS
VIA NAPLES AND MARSEILLES
Patria (new), Sept. 30 | Sant' Anna, Oct. 23
Via Azores, Lisbon, Gibraltar & Barcelona
ROMA (About) October 15.
E. W. KENT, General Western Agt., 130 So. La Salle St.

RESORTS—FOREIGN
Ocean Travel.

Largest, Finest and Fastest Vessels to SOUTH & EAST AFRICA BY UNION-CASTLE LINE
*†‡SOUTH AMERICA
"The World's Fastest Growing Continent"
†Peru-Chile To and from PANAMA
EXPRESS SERVICE
16 Days New York to Callao
28 Days New York to Valparaiso.
SKYWARD TO †Colombia & Ecuador
Also Express Service to Brazil and the Argentine
*The Royal Mail Steam Packet Co.
†The Union-Castle Mail S. S. Co. Ltd.
‡The Pacific Steam Navigation Co.
‡The Nelson Lines
Sanderson & Son Gen. Agts., 230 S. La Salle St., Chicago, or any Steamship Ticket Agent.

SCANDINAVIAN AMERICAN LINE

NEUTRAL FLAG
Route outside of War Zone.
NORWAY
SWEDEN
DENMARK
Daily connections with all European cities.
Frederick VIII., Sept. 22 | United States, Oct. 7
A. F. Johnson & Co., 175 N. Dearborn St., Chicago
Phone Central 5870 and 5896.

SOUTH AMERICA
BARBADOS, BAHIA, RIO DE JANEIRO, SANTOS, MONTEVIDEO & BUENOS AYRES.
LAMPORT & HOLT LINE
Frequent sailings from New York by new and fast (12,500 tons) passenger steamers.
HUBER & HASSLER, Gen. Agts., 9 Broadway, N. Y.
E. A. Stebbins, 134 S. Clark St.
Or any other local agt.
AMERICA

HOLLAND AMERICA LINE
134 N. La Salle St., Chicago
N. Y., LONDON via Falmouth ROTTERDAM
Sailing Under Neutral Flag.
Twin-Screw Sailings. Carry U. S. Mail.
Ryndam....Sept. 14 n'n | N. Amsterd'm, Oct. 5
Rotterd'm, Sept. 28 n'n | Noordam.....Oct. 12

ADVERTISE IN THE TRIBUNE.

LARDNER IN NEW YORK TO REPORT BIG BATTLE

Riverside Critic Gets Feed Box Dope for "Tribune" Readers.

WILL VISIT THE CAMPS.

BY RING W. LARDNER.

New York, Sept. 8.—[Special.]—So this is New York!

It seems to be a live town, like South Bend and Riverside.

And they have named a street here Riverside drive in honor of that famous town on the Q.

There is talk here of a boxing contest on Saturday night between Patrick McFarland and Michael Gibbons, and as soon as we can get over to where the boys are training at we will send some advance dope on it, as requested by the honorable sporting editor. To date we know only what we have gathered from the afternoon paper and the Daily Bulletin issued by the press agent.

Real Decision from "Ring."

According to the afternoon papers, and they are unanimous in their opinion there will be no decision given, the matter of giving a decision was up to the boxing commission. That body met this afternoon and decided that there wasn't enough business before the house to warrant anything but a motion for adjournment. Therefore the readers of this great daily will have to depend on us for a decision in regard to the outcome of the fight, so called.

We will select several bystanders, ask them what they think, and give you a verdict voted by the majority. Among the electioneers so far chosen are Clare Briggs, Chris Sinsabaugh, and F. P. Adams, all of whom sympathize with Chicago. So Packey won't get any the worse of it, whatever happens.

Mike Has an Opinion.

New Yorkers really regret that the boxing commission didn't get down to business today. There is a little betting on the outcome, and no matter how much a fight fan thinks of a fight critic, he would rather leave the decision to a referee, particularly in a bout in which a knockout is improbable. We say that a knockout is improbable in spite of the statement issued today by Mr. Gibbons.

Here is what Mike said:

"I fought this Bob McAllister from the coast. He weighed 160 pounds and was about 6 feet tall. His reach and his cleverness gave him an advantage for a few rounds and he made me look like a sucker. But when I got him I got him good. Now, why shouldn't I floor this here guy, who's only about as tall as I am and who'll weight 150. I don't care how good a boxer he is; a boxer can't stand up there forever. Sooner or later I'll find out how to hit him. And when I begin to hit him—good-night. I don't care whether he's Packey McFarland or Benny Yanger, he'll be my meat as soon as I've figured him out."

Perhaps It's a Tip.

Which is very confident stuff. If you hadn't heard it before—from bayy players, fight managers, and fighters themselves, you might take it as a tip. But you realize, don't you, that nobody but a football coach ever underestimates h's ability in advance.

As for Packey he quoth as follows:

"Have you ever seen me enter a match that I wasn't confident of winning? Have you ever seen me go into a bout unless I had a better chance to win than to lose? Do you think I'd sign up with this guy unless I knew I could beat him? Don't you think I care anything for my reputation?"

Which would be convincing stuff if we didn't know that he was to get $17,500 win, lose, or draw. Who wouldn't lose his fighting reputation and everything else for $17,500?

15,643 Sold—Tickets, not Patrons.

While on the subject of money, lots of us Chicagoans have been sympathizing with W. C. Marshall the promoter, thinking to ourselves that he would be almighty stung. But if he is to be believed the bout will net him a profit. He says that 15,643 tickets have been sold and that the amount taken in from this sale will pay the fighters' guarantees, and then some.

Whatever happens, I will go over to their training quarters tomorrow, not having had time tonight, and will beard each fighter in his den. I will say to Packey, for I know him personally, "What do you think of your chances?" and I will say the same thing to Gibbons, though I will have to get an introduction to him first. And I will faithfully report what they tell me and what I observe for myself.

P. S.: I am stopping at the Somerset.

CRUISERS TO FIGHT TONIGHT

Appleton, Wis., Sept. 8.—[Special.]—The first battle for the cruiser weight championship since the formation of the division a few weeks ago will take place here tomorrow night when Jack Moran of Chicago, claimant of the title, meets Bud Gorman of Neenah in a scheduled ten round fight. Clinton Flinn, also of Chicago, will fight ten rounds with Young White of Oshkosh in the semi-windup. Two other good bouts are carded.

MAROONS TO GET PREP STAR.

Muskegon, Mich., Sept. 8.—[Special.]—George Kimball, leader of all weight tossers ever turned out in Michigan high school ranks, according to the interscholastic records, and high score man of the Muskegon track team for two seasons, has decided not to become a student at the University of Michigan, as planned. The youthful giant, making what he declares is a final decision, has decided to enter the University of Chicago. He will take the commercial or business course, in order that he may join his father in handling a big coal and ice business in this vicinity. Kimball is practically certain to prove as big a sensation in college ranks as he did in interscholastic athletics.

Scribe's Verdicts to Decide Wagers

BY WALTER H. ECKERSALL.

FOLLOWING the announcement of the New York boxing commission that Billy John, who is to referee the Packey McFarland-Mike Gibbons bout at the Brighton motordrome on Saturday, will not be permitted to give a decision at the end of ten rounds, local followers of the fight game are at a loss as to how to bet their money. They can't figure who will decide their bets.

There is plenty of money to be placed, but the gamblers will not make a bet until they can decide on reliable newspapers for the decision. The local fraternity does not know any of the eastern fight reporters and the chances are any wagers made on the fight will be paid off on the verdicts of the Chicago scribes at the ringside.

With the battle only three days off, considerable interest is being shown around local fight headquarters. The result of the bout is the principal topic of conversation. The general opinion is that Gibbons will win, Packey being conceded an outside chance.

Nearly two hundred Chicagoans will make the trip to the battleground on the Bloom-Lewis special train which leaves Chicago tomorrow. John P. Harding, Dr. Davis, Judges Scully, Rafferty, and Prindiville, and Frank Houseman are among those who will make the trip on the special.

Johnny Ritchie, the local bantamweight, left yesterday for Minneapolis to challenge the winner of the Kid Williams-Johnny Ertle match at the Gopher city tomorrow night.

Jimmy Murphy and Joe Sherman are anxious to settle the long standing question of supremacy. Each wants to meet the other in a twenty-round bout and articles will be signed as soon as any club offers suitable inducements.

Jack Moran, the local heavyweight, and Manager Harry James left last night for Appleton, Wis., where Moran is scheduled to box ten rounds with Bud Gorman tonight.

POSTPONE BOAT RACE BECAUSE OF BAD SEA; BILL CONTEST TODAY

BY JACK PROCTOR.

With the stage all set for the second race of the series for the Wrigley trophy and the American speed boat championship, Old Lake Mich stepped into the ring yesterday and crabbed the show. When starting time came the water out in the lake was found too rough for the race, which was postponed until this afternoon, when another attempt will be made to continue the series.

Unfortunately the committee in charge of the races picked the wrong time of day for the second clash between the hydroplanes that have been brought here for the meet. All day, up to 4:30 o'clock, the time set for the start, conditions were ideal. There was but little breeze and the surface of the lake was so smooth a new record was expected. But later in the afternoon it breezed up from the southwest and raised a sea that made the speed boats which were tuning up jump clear out of the water.

After a conference of officials it was decided to postpone the event in the hope that the sea would moderate, but at 5 o'clock it looked hopeless and the racing boats, together with several score of pleasure craft that had gathered in the vicinity of the four mile crib, returned to the harbor. Weather permitting, today's race will start at 4 o'clock. The contestants will be Disturber IV., Miss Detroit, Peter Pan Seven, Baby Reliance V., Black Demon II., Barnacle II., and Billikin. The steamer United Shores, the official observation boat, will leave its Van Buren street dock at 3:45 o'clock.

F. S. PEABODY ENTERTAINS C. A. A. OFFICIALS AT GOLF.

President Francis S. Peabody of the Chicago Athletic association entertained the officials of the club at the Hinsdale Golf club yesterday. Playing in the fourth flight President Peabody holed a two on the seventh hole 250 yards, but, not to be outdone, Vice President H. H. Latham, who was opposing his superior officer, made the fourteenth hole, 130 yards, in one.

There were seven flights of four each, Harry Moir, G. J. Williams, E. H. Hicks, A. Christ, Jr., E. Ellicott, R. H. Hunter, and H. Hoelscher winning in the order named. There were no blanks, every guest getting a prize. A dinner followed the golf.

The annual "twa days'" tournament at the Glen View club will be held Sept. 24 and 25.

The Princeton club will hold its outing at Onwentsia Sept. 22, and the University club will hold its golf tournament there on Oct. 1. The annual pow wow and golf tournament of the club will be staged Oct. 8 and 9.

JO LOOMIS PLACES IN JUMP; FAILS IN CENTURY DASH.

Worcester, Mass., Sept. 8.—[Special.]—In the annual electric light track meet conducted by the New England Fair association tonight Jo Loomis of Chicago placed in the high jump, but failed to place in the 100 yard dash. Joe Higgins, wearing the Boston Irish-American colors, broke the tape first in two half mile races, the first match being a handicapped affair and the second a special invitation match for Mayor Wright's trophy, with prominent Boston stars as entrants.

SCHORR AND KEENE COMBINE

Lexington, Ky., Sept. 8.—[Special.]—John W. Schorr and J. O. Keene today formed a partnership for breeding stud thoroughbred horses to be headed by Luke McLuke. The deal represents $65,000. The mares number twenty-five.

Zuppke Gives Up Trip.

Muskegon, Mich., Sept. 8.—[Special.]—Robert C. Zuppke, mentor of the conference champions, Illinois university, has given up his proposed trip east this fall as guest of Coach Percy Haughton of Harvard. Zuppke will return to Urbana to make plans for the opening of practice for Illinois university's eleven, slated for Sept. 20.

"You Know Me, Al"—Ring Lardner's Chumming with Packey and Mike.

RING W. LARDNER.

SINGLE G. SCORES HARTFORD VICTORY IN STRAIGHT HEATS

Hartford, Conn., Sept. 8.—Eight tame and uninteresting heats in four different classes made up the third day's program of the Grand Circuit meeting at Charter Oak park today. The unfinished 2:10 pace from Tuesday drew two starters, the two heat winners, for the sixth heat, and Russell Boy was an easy winner over Hal Boy.

Single G., the Chamber of Commerce ..., showed his superiority over a ... of five starters, taking the lead and holding it all the way in the first two heats, and overcoming Lelia Patchen's slight advantage in the third heat at the half mile and winning in straight heats. The two drives by McDonald of Rastus in the last two heats were features of the day's racing, his strong finishes bringing in second money.

The 2:04 trot had four starters, and Margaret Drulen was never in danger of losing, while the 2:24 trotting for 3-year-olds saw only three horses at the starting point, and in this Geers sent De Roche through just as he pleased. Summaries:

2:10 PACE, BEST 3 IN 5, PURSE $2,000.
UNFINISHED TUESDAY.

Russell Boy, b. s., by Bustle						
Pattenter [Geers]	2	2	2	1	1	1
Hal Boy, b. g. [McMahon]	1	3	8	4	3	2
Peter Farren, b. s. [Murphy]	4	6	5	2	2	ro
Lustrous McKinney, b. g. [Rodefer]	5	5	3	3	4	ro

Acoutie, Thistle Patch, Anna Carll, Judge Ormonde, and Arblook started.
Time—2:05¼; 2:05½; 2:04½; 2:05; 2:06; 2:06¼.

2:06 PACE, BEST 3 IN 5, PURSE $2,000.

Single G., b. s., by Anderson Wilkes [Gosnell]	1	1	1
Rastus, br. g. [McDonald]	4	2	2
Lelia Patchen, blk. m. [Snow]	2	4	3
Major Ong, b. g. [Murphy]	3	3	5
Baron A., b. s. [Cox]	5	5	4

Time—2:05; 2:04¾; 2:04¾.

2:04 TROT, BEST 2 IN 3, PURSE $1,000.

Markaret Drulen, b. m., by Peter the Great [Cox]	1	1	1
Lottie Lee, b. m. [Andrews]	2	3	4
Fair Virginia, b. m. [Monahan]	3	4	3
Star Winter, b. m. [McDonald]	4	2	2

Time—2:07¼; 2:06¾.

2:24 TROT, BEST 2 IN 3, PURSE $2,000.

De Roche, ch. c., by John A. McKerron [Geers]	1	1	1
North Spur, b. c. [Cox]	2	2	2
Morning Gossip, br. c. [Gowan]	3	3	3

Time—2:11¾; 2:11¾.

GENERAL TODD SHATTERS MARK FOR 3 YEAR PACERS.

Indianapolis, Ind., Sept. 8.—[Special.]—A new world's record for 3 year old pacers was hung up at the state fair grounds today when Gen. Todd, owned by H. B. Rea of Pittsburgh, stepped a mile in 2:04¼ and incidentally won the Western Horseman Futurity stake, valued at $3,510.88. In the record race Miss Harris B. extended the winner to a whipping finish in the stretch and was less than a half length behind. The first half was raced in 1:01½. Summaries:

2:25 class, pacing, purse $1,000:

Goldie C., b. m., by Will Tranby [Rhodes]	1	1	1
John Alstrath, br. h. [Overly]	2	2	2
Bob White, bl. g. [D. Wilson]	4	4	4

Time—2:06¾; 2:10¼; 2:09¾.

2:25 class, trotting, for 3 year olds and under, purse $1,000:

Red Bingel, b. h., by Parenhurst [Marvin]	1	1	
*Bingen Silk, b. c. [Chandler]	2	4	
*Jerry, b. h. [Faunce]	3	3	
*Pony Express, g. [Dickerson]	4	2	

*Tie for second, third, and fourth money.
Time—2:14¾; 2:12¾.

Pacing division—Western Horseman Futurity take, for 3 year olds, stake $3,510.88:

General Todd, b. c., by George Todd [G. Rea]	1	1	
Miss Harris B., b. f. [Oberst]	2	2	
Arkancello, b. c. [Edman]	4	3	
Jay Mack, ch. c. [Hasch]	3	ds	

Time—2:05¾; 2:04¾.

2:35 class, pacing, second division, purse $1,000:

Dude J., b. h. [Elson]	2	3	3	2	2
Miss Patsey, b. m., by Ontario [Pailin]	3	2	2	1	1
*Leola Todd, b. m. [McGrath]	4	4	7	5	5
*Nannie Wilson, b. m. [Lawrence]	7	5	6	3	4
*Fairy Richmond, g. m. [Snyder]	6	6	4	6	3

*Tie for third and fourth money.
Time—2:09¾; 2:09¾; 2:11¾; 2:15¾; 2:16.

2:07 class, pacing, purse $1,000:

Fleeta Dillon, b. m., by Sidney Dillon [Shuler]	1	1	1
Miss Neusure, b. m. [Hawkins]	4	2	1
The Climax, bl. h. [Brannan]	2	3	3
Rose Equity, br. m. [Ruthven]	5	4	4

Time—2:09¾; 2:08¾; 2:07¾.

RECORD TO GENERAL TODD.

Indianapolis, Ind., Sept. 8.—In winning the Western Horseman stake at the state fair here today General Todd, owned by Henry B. Rea of Pittsburgh, established a new world's record for 3 year olds when he paced the second heat in 2:04¼. General Todd paced the first heat in 2:05¼. The track was heavy.

SPORTING NEWS NOTES.

The tennis tournament of the Evolution club was postponed on account of rain and will be held on Saturday.

The Illinois All-Star football team will start practice this evening at Lake Shore park. For games address R. W. Olmesenga, 1836 Lincoln avenue.

C. F. Brandes of the Atwater club of Chicago won the one mile swimming race in the St. Joseph river on Labor day. His time was 28:00.

Summary of Play in Women's Golf.

YESTERDAY'S RESULTS.

Mrs. W. A. Gavin, Shirley Park, England, defeated Mrs. Caleb Fox, Philadelphia, 3 and 2.

Miss Eleanor Allen, Boston, defeated Mrs. J. V. Hurd, Pittsburgh, 4 and 3.

Mrs. R. H. Barlow, Philadelphia, defeated Miss Lillian B. Hyde, New York, 1 up.

Miss E. Pearce, Flossmoor, defeated Miss C. Painter, Midlothian, 5 and 4.

Miss M. Edwards, Midlothian defeated Miss E. Rosenthal, Ravisloe, 2 up.

Miss A. Stirling, Atlanta, defeated Miss L. Kaiser, Flossmoor, 6 and 5.

Mrs. C. H. Vanderbeck, Philadelphia, defeated Miss W. Coldham, Toledo, 7 and 6.

Mrs. E. L. Beifeld, Ravisloe, defeated Miss E. Allen, Rock Island, 4 and 3.

PAIRINGS FOR TODAY.

Mrs. Gavin vs. Miss E. Allen.
Mrs. Barlow vs. Miss Pearce.
Miss Edwards vs. Miss Stirling.
Mrs. Vanderbeck vs. Mrs. Beifeld.

CYCLIST PILOTS MOUNT 104 MILES WITHOUT A STOP

W. R. Kemp, piloting a Henderson machine, went 104 miles over the wooden speedway course at Speedway park yesterday, without making a stop for gasoline, oil, or tires. Kemp made this test for the 300 mile American championship motorcycle race to be decided at Speedway park Sunday afternoon. When he had completed his journey, which he covered at the rate of eighty miles an hour, he showed that it would be possible to go through the entire 300 miles with only two stops.

In each case it would be gasoline and oil which would demand a halt. As for tire troubles, Kemp discovered that it also would be possible to travel the three century distance without a tire change, for at the conclusion of the 100 miles there was little tear or wear.

When Kemp finished he found that less than three gallons of gasoline had been used, the average being about thirty miles to a gallon. His oil supply would have taken him an additional fifty miles, so that it will be necessary to make only one stop for oil. Drivers attribute this showing to the exceptional smoothness of the course, which has reduced friction to a minimum, and should the test bear out in the race, the record of 3:45:00 made at Tacoma is certain to be smashed.

For the first time in a race of such length an eight valve motor will be used. Otto Walker, on a Harley-Davidson, will use the extra speed motor with which he went twenty miles at a speed well over ninety miles an hour.

With the exception of box seats, all tickets will be sold at the park on the day of the race. The reserved seats can be secured at the Marquette building.

YALE VS. PRINCETON TODAY; ILLINOIS GOLFERS LOSE.

Greenwich, Conn., Sept. 8.—Princeton defeated Pennsylvania, 7 to 2 points, and Yale beat Illinois, 6 to 3, in matches of the second round of the intercollegiate golf championship over the links of the Greenwich Country club. This brings together Yale and Princeton in the final match for the title tomorrow.

Princeton completely shut out Pennsylvania in the four ball event, although one of the contests went to nineteen holes. S. Davidson Herron won the extra hole single handed for Old Nassau by recording a 3. Franklin W. Dyer subsequently trounced Herron by 5 and 4 and J. H. Gay Jr. defeated Russell Fay on the home green, thereby gaining the only points for Pennsylvania.

Although the advent of the University of Illinois in this championship caused considerable interest, the westerners did not fare well. All of the three points they won were through matches which were carried to the limit or to extra holes, and besides two of Yale's points were scored similarly.

De Witt Balch of Cincinnati, the western junior champion, who played on the Yale team, won on the twenty-first hole from F. H. White. John M. Simpson, the western intercollegiate champion, defeated W. Hamilton Gardner II. of Yale in another important contest, winning his match through the fact that Gardner lost his ball on the nineteenth hole.

Rain Halts Hamline Trots.

Hamline, Minn., Sept. 8.—The Great Western races were postponed today on account of rain.

MISS HYDE LOSES TO MRS. BARLOW IN GREAT MATCH

Contest Decided at Last Hole Features Second Round of Golf Tourney.

BY J. G. DAVIS.

Driving a long ball down the center of the fairway leading to the eighteenth hole, Mrs. Ronald H. Barlow of Philadelphia put a mashie pitch of eighty yards within two inches of the cup and clinched a victory over Miss Lillian Hyde, Metropolitan champion, in the most spectacular match of the second round of play in the women's national golf championship at the Onwentsia club yesterday.

The hole is 266 yards in length, and Miss Hyde sliced a long ball into a bunker just at the junction of the sand and grass. She made a wonderful high shot out, the ball landing twenty-five feet from the flag, but her try for a three went wide and the Metropolitan favorite was out of the running.

Last year at Nassau Miss Hyde was defeated by Mrs. Barlow 1 up, failing to hole a twenty foot putt which would have squared the match.

Miss Hyde on Defensive.

Trailing through the green most of the way Mrs. Barlow, by an excellent short game, had Miss Hyde frequently on the defensive on the greens. After taking the first hole the South Shore player never was able to take the lead again. It was a real championship battle, one of the best in the history of the classic, and sensational enough to dim some of the upsets resulting in the other matches.

Hopes of a western success now rest with three Chicago players, Miss Ernestine Pearce of Flossmoor, Miss Marjorie Edwards of Midlothian, and Mrs. Ernest L. Beifeld of Ravisloe. These three survived the second round. Numbered among the missing are Miss Elaine Rosenthal, western champion, Miss Caroline Painter, former western title holder, and Miss Laurie Kaiser, Chicago champion.

East and West Even.

Numerically the east is on even terms with the west, Mrs. Ronald H. Barlow and Mrs. Clarence H. Vanderbeck of Philadelphia and Miss Eleanor Allen of Boston winning their matches. Miss Alexa Stirling still remains the lone hope of the south, while Mrs. W. A. Gavin of England captured one more trench in her march towards the title.

Philadelphia, with a strong player in each half of the draw, looks to have the most advantageous position, but it is fifteen years since Miss Frances Griscom gave the Quaker City its first and only championship.

A severe storm just before daybreak blew over the starting and press tents and the rain fell in such torrents that the locker rooms of the club house were flooded. The course, however, made wonderful recovery, the only sign of casual water being on the eleventh fairway.

First Hole to Miss Hyde.

Miss Hyde took the first hole from Mrs. Barlow 4-5, getting home with a drive and a brassey. Mrs. Barlow was on in three and down in 2 more. At the second hole Miss Hyde pulled to a bunker and was over the hole on her second, losing 5-4. Miss Hyde was best through the green going to the third hole but Mrs. Barlow halved in five.

They halved the fourth hole in fives, Miss Hyde slicing to the rough and only just getting over the bunker, guarding the green on her second. Mrs. Barlow pulled her second near the fifteenth tee, put her third on the green and approached dead.

Mrs. Barlow won the sixth hole, 4-5, with a dead approach, and they halved the next three, Miss Hyde taking three putts on the seventh and missing a four footer on the eighth. Mrs. Barlow was 1 up at the turn. Mrs. Barlow hooked to the rough at the tenth, and her second and third shots also went wild. Miss Hyde had a putt for a five and won 6-7. A drive and a brassey put Miss Hyde's ball into a trap near the green and she took three putts, losing 6-5.

Mrs. Barlow Tops Drive.

Mrs. Barlow lost the thirteenth by topping her drive but regained the lead at the next hole at which she holed a 15-foot putt for a 4. Miss Hyde sliced to a trap and was just out on her second.

A hooked drive cost Mrs. Barlow the seventeenth hole, as she was in the bunker path on her third and chopped out short of the green. Miss Hyde was on in three and took three putts, winning 6-7. Then came the home hole. Cards:

Mrs. Barlow—Out	5	4	6	5	5	4	5	5	5—43
Miss Hyde—Out	4	5	5	5	5	5	5	5	5—44
Mrs. Barlow—In	7	5	6	4	5	3	7	3	4—46—89
Miss Hyde—In	6	6	6	5	6	5	5	6	4—47—91

The defeat of Mrs. J. V. Hurd of Pittsburgh by Miss Eleanor Allen of Boston was something of a surprise, but the former national champion was woefully weak in her short game, while Miss Allen was steady. Miss Allen was 4 up at the turn. Cards:

Miss Allen—Out	5	4	6	5	5	4	5	5	5—44
Mrs. Hurd—Out	6	4	7	6	5	4	6	6	6—48
Miss Allen—In	7	7	6	5	5				
Mrs. Hurd—In	6	5	6	6	5	8			

Edwards-Rosenthal Match.

Miss Edwards had a lead of 2 up on Miss Rosenthal at the turn. Coming home they did not halve a hole.

Miss Edwards—Out	5	4	6	6	4	7	8	5	6—47
Miss Rosent'al—Out	7	4	6	6	5	5	5	6	6—49
Miss Edwards—In	6	6	7	4	5	8	4	6	5—51—98
Miss Rosenthal—In	5	5	7	5	7	6	3	7	6—51—100

Mrs. Gavin was not picked to eliminate Mrs. Caleb Fox, but she performed cleverly on the greens and was three up at the ninth hole. Mrs. Fox took the next two, but these proved her last successes.

Mrs. Gavin—Out	6	4	7	5	4	6	4	3	6—45
Mrs. Fox—Out	7	4	6	6	5	5	5	4	6—48
Mrs. Gavin—In	6	6	6	5	5	6	3		
Mrs. Fox—In	5	6	7	5	5	6	4		

Mrs. Beifeld, formerly Miss Gladys Rosenthal, who qualified third in the 1912 tournament, played a clever game against Miss Allen. Not a hole was halved on the out round, Mrs. Beifeld leading 1 up at the turn. She won the next three holes and halved the following three.

Mrs. Beifeld—Out	5	4	6	6	4	6	6	4	6—46
Miss Allen—Out	6	3	7	5	7	5	7	5	5—50
Mrs. Beifeld—In	5	5	6	6	5	5			
Miss Allen—In	6	0	7	6	5	5			

Miss Stirling Plays Steadily.

Miss Kaiser was unable to make much impression on the steady golf shown by young Miss Stirling, the southern player being 4 up at the turn. Her 44 out was a fine performance.

Miss Stirling—Out	6	4	5	6	4	4	5	4	6—44
Miss Kaiser—Out	7	4	6	5	5	5	6	5	4—46
Miss Stirling—In	5	5	7	4					
Miss Kaiser—In	6	6	6	6					

Maroon Star in Chinese Meet; Row of Interested Rooters.

Chang Winning Quarter Mile Run

CHINESE ATHLETES STAGE TRACK MEET; SECOND TO MAROON

Table of Points.

U. of Minne.	48	U. of Illinois	4
U. of Chicago	38	Hyde P. High	4
Case School	5	C. Y. M. C. A.	3

BY KEENE GARDINER.

For the first time in the history of Chicago's athletics, fifty Chinese, representing six institutions, competed in a field and track meet at Northwestern university athletic field yesterday. The meet, which was held in connection with the sixth annual conference of the midwest section of the Chinese Student alliance, now in progress at Evanston, was won by the University of Minnesota team with 48 points. The Maroon Mongolians were second with 38, while the remaining points were almost equally scattered among the other four teams.

W. H. Pan was the bright oriental star, with a total of 22½ counters, the results of four first places and a tie for second. His victories were recorded in the broad jump, high jump, and both hurdle events, while he tied for second place in the pole vault. Pan recently returned from Manila, where he achieved honors at the eastern Olympic games.

Chang of the Midway school carried off second honors, winning three of four events in which he was entered. These were the century and furlong dashes and the 440 yard run. He tied for second honors in the broad jump. Summaries:

100 yard dash—Won by Chang, University of Chicago; W. P. Pan, University of Minnesota, second; Kwong, University of Minnesota, third. Time, :10.

880 yard run—Won by Yu, University of Chicago; Tom, Central Y. M. C. A., Chicago, second; Chaw, University of Chicago, third. Time, 2:26 3-5.

Half mile walk—Won by Kwong, University of Minnesota; Li, University of Chicago, second; Lee, Hyde Park High school, third. Time, 5:00.

Running broad jump—Won by W. H. Pan, University of Minnesota; W. P. Pan, Minnesota, and W. K. Chang, Chicago, tied for second place. Distance, 20 feet 3¼ inches.

Pole vault—Won by Young, Case school; W. H. Pan and Kwong, Minnesota, tied for second. Height, 9 feet 6 inches.

120 yard high hurdles—Won by W. H. Pan, Minnesota; W. P. Pan, Minnesota, second; Kwong, Minnesota, third. Time, :19 2-5.

Mile run—Won by Yu, Chicago; Wong, Illinois, second. Time, 5:26 4-5.

Running high jump—Won by W. H. Pan, Minnesota; Tan, Chicago, and W. P. Pan, Minnesota, tied for second. Height, 5 feet.

440 yard run—Won by Chang, Chicago; Chaw, Chicago, second; Yu, Chicago, third. Time, 1:00.

220 yard low hurdles—Won by W. H. Pan, Minnesota; W. P. Pan, Minnesota, second; Kwong, Minnesota, third. Time, :29 2-5.

220 yard run—Won by Chang, Chicago; Kwong, Minnesota, second; Lee, Hyde Park High school, third. Time, :26 2-5.

COAST YOUTHS TAKE NATIONAL DOUBLES TITLE

McLoughlin and Bundy Succumb to Johnston and Griffin in Five Sets.

Forest Hills, Sept. 8.—In the most remarkable exhibition of doubles tennis played seen in this country in many years, William M. Johnston and Clarence J. Griffin, both of San Francisco, wrested the national championship from the three-time holders, Maurice E. McLoughlin of San Francisco and Thomas C. Bundy of Los Angeles, 2-6, 6-3, 6-4, 3-6, 6-4. The match closed the thirty-fifth annual championship tournament.

For more than two hours the four California racquet stars engaged in a court duel which aroused great enthusiasm among the 7,000 spectators who filled the grand stands and clubhouse gallaries. How closely the contest was waged was shown by the fact that the victors won twenty-three games and 155 points to the losers' twenty-two games and 154 points. Johnston and McLoughlin stood out as the individual stars of the match, although both were ably supported by their partners, Griffin and Bundy.

Youngsters Forge to Front.

In the beginning the teamwork of the champions, who first won their doubles title in 1912, was superior to that of the challengers. As the match progressed, however, the veterans were checked in their chosen form of attack and the younger men, adding speed to each service and stroke, gradually forced McLoughlin and Bundy into errors of judgment and strokes which were the eventual cause of their undoing.

This is clearly shown by a study of the stroke analysis. Although the winners were outpaced and outplaced, their opponents were guilty of a sufficient number of nets and outs to more than nullify the advantage in their ability to pick openings.

Victors Take Two Sets.

Johnston and Griffin, by increasing their speed afoot and with racquet, took command of the situation in the third and fourth sets, outgeneraling and outsmashing their older opponents.

Following the rest between the third and fourth sets, the champions returned to the court considerably refreshed and evened the score.

With the opening of the fifth and decisive set it was a case of touch and go with all four players. The excitement of the gallery reached the breaking point at this period. The excitement and the realization of the crucial value of every stroke communicated itself to the players, with the result that they made and returned impossible appearing shots.

Under the stress the veterans began to blow up. Johnston was quick to grasp the advantage, and calling upon Griffin for an extra spurt, the younger player worked to the fore by some of the keenest stroking and generalship seen in such a contest in many years. With the games two all, Griffin and Johnston captured three in a row before McLoughlin and Bundy could check the spurt. The titleholders won the ninth game after a series of prolonged rallies, but it was their last bid for the championship.

Summary of Match.

FIRST SET.

Johnston and Griffin	401	003	20—6—1			
McLoughlin and Bundy	144	446	6—4—6			

SECOND SET.

Johnston and Griffin	434	543	204—6—3
McLoughlin and Bundy	232	204	203—3—1

THIRD SET.

Johnston and Griffin	474	426	372 4—6—4
McLoughlin and Bundy	652	141	804 2—3—6

FOURTH SET.

Johnston and Griffin	071	242	461—3—1
McLoughlin and Bundy	434	420	640—3—4

FIFTH SET.

Johnston and Griffin	244	344	614—3—1
McLoughlin and Bundy	421	402	245—3—4

Smokers of TURKISH TROPHIES Cigarettes fifteen years ago —are smokers of TURKISH TROPHIES Cigarettes today!

Makers of the Highest Grade Turkish and Egyptian Cigarettes in the World

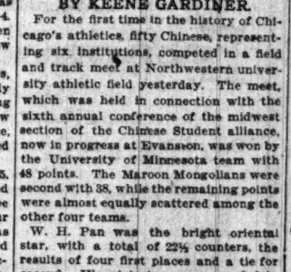

MOHAWK
MADE WITH SLIP-OVER BUTTONHOLE TIE SLIDES EASILY
Lion Collars
OLDEST BRAND IN AMERICA
UNITED SHIRT & COLLAR CO., TROY, N.Y.

MARSHALL FIELD & CO.
ANNEX - THE STORE FOR MEN

Men Who Enjoy Refinement of Detail Will Appreciate This

Complete Showing of Men's Suits

Hand tailored wherever hand tailoring has proved best and skillful workmanship combine to give these ready-to-put-on Suits a paramount standard of value. And the variety of correct styles and fabrics aids one in selecting the Suit that harmonizes with the individual.

The browns predominate for fall wear—in stripes, checks and plain shades. Then there are blues, grays and hundreds of mixtures—a showing from which every man can be satisfied.

$20 to $50

Third Floor

AST YOUTHS AKE NATIONAL DOUBLES TITLE

oughlin and Bundy Sub- nb to Johnston and Grif- fin in Five Sets.

t Hills, Sept. 8.—In the most re- ble exhibition of doubles tennis play this country in many years, Wil- J. Johnston and Clarence J. Grif- th of San Francisco, wrested the l championship from the three- olders, Maurice E. McLoughlin of ancisco and Thomas C. Bundy of geles, 2-6, 6-3, 6-4, 3-6, 6-3. This closed the thirty-fifth annual onship tournament.

more than two hours the four Cali- racquet stars engaged in a court hich aroused great enthusiasm the 7,000 spectators who filled stands and clubhouse galleries. osely the contest was waged was by the fact that the victors won three games and 153 points to the twenty-two games and 154 points. on and McLoughlin stood out as the nal stars of the match, although ere ably supported by their part- riffin and Bundy.

ungsters Forge to Front.

e beginning the teamwork of the ons, who first won their doubles 1912, was superior to that of the gers. As the match progressed, r, the veterans were checked in osen form of attack and the young- , adding speed to each service and gradually forced McLoughlin and into errors of judgment and strokes were the eventual cause of their r.

is clearly shown by a study of the analysis. Although the winners utpaced and outplaced, their oppo- were guilty of a sufficient number of d outs to more than nullify the ad- e in their ability to pick openings.

Victors Take Two Sets.

ston and Griffin, by increasing their afoot and with racquet, took com- of the situation in the third and sets, outgeneraling and outplac- ir older opponents.

wing the rest between the third urth sets, the champions returned court considerably refreshed and the score.

the opening of the fifth and decid- it was a case of touch and go with r players. The excitement of the reached the breaking point at this The excitement and the realiza- the crucial value of every stroke nicated itself to the players, with uit that they made and returned ble appearing shots.

r the stress the veterans began to p. Johnston was quick to grasp vantage, and calling upon Griffin extra spurt, the younger pair to the fore by some of the clev- stroking and generalship seen in contest in many years. With the two all, Griffin and Johnston cap- three in a row before McLoughlin andy could check the spurt. The ders won the ninth game after a of prolonged rallies, but it was their d for the championship.

Summary of Match.

FIRST SET.

n and Griffin	401	063	23—13—3
hlin and Bundy	144	445	45—31—4

SECOND SET.

n and Griffin	454	543	534—24—4
hlin and Bundy	232	234	253—24—2

THIRD SET.

n and Griffin	474	424	372 4—41—6
hlin and Bundy	652	141	554 2—35—4

FOURTH SET.

n and Griffin	071	243	463—30—1
hlin and Bundy	454	423	645—29—6

FIFTH SET.

n and Griffin	244	244	414—29—6
hlin and Bundy	421	402	242—31—3

LD & CO. FOR MEN

oy Refine- ail Will This

howing Suits

herever hand d best and hip combine put-on Suits a value. And the ariety of correct yles and fabrics ds one in select- g the Suit that armonizes with e individual.

The browns pre- ominate for fall ear—in stripes, ecks and plain ades. Then there e blues, grays and ndreds of mix- res—a showing om which every an can be satis- ed.

$20 to $50

Third Floor

SOX STAMPEDE UPSETS TIGERS IN 10-9 COMBAT

Overcome Eight Run Lead, Winning in Ninth; Mel Wolfgang Star.

BY JAMES CRUSINBERRY.

Chicago's White Sox gave Detroit's Tigers a dose of their own medicine yesterday in the final combat of the series on the south side. They let the Jennings huskies get eight runs ahead in the first two innings and then rushed from behind and won the contest, 10 to 9.

It was a game that threw the south side fans into spasms of joy, and there were about 12,000 of them out there to enjoy the spasms. The joy was late in arriving, which made it all the better. Nothing but gloom could be seen when the combat was a half an hour old. The Tigers rushed off with four runs in the first round and came back with four more in the second, and during that time the Sox looked like the most hopeless lot of school boys who ever tried to play a game.

Benz Succeeds Faber.

Red Faber, the prominent Cascade boy, was sent to the mound, but had to be extracted before one inning was over. Everything went wrong while he was in sight. The other fellows on his side acted as if they had been doped. Joe Benz was summoned post haste from the bull pen and stopped the row, only to bump into just as tough luck in the second inning. When it became apparent that he couldn't get the side out before supper, he was waved aside and little Mel Wolfgang was called from the northwest corner. Mel finished the second inning and hurled to the finish, the Tigers getting only three hits.

When the Sox saw that Mel was master of the foe, they themselves set about the task of scoring runs. In the last of the second round they made a start with one, Hap Felsch playing the star part with a three base hit and jogging home when Young Johns rapped a single to left field. The Tigers showed no signs of fear from that.

In the fourth the Sox grew a bit bolder in their attack and drove home two. Felsch began with a walk and Weaver singled, only to have Johns slap into a double play. Schalk walked, then Wolfgang himself poked out a single, sending Felsch home, and Murphy followed with a single, sending Schalk home. Covaleskie, who had been on the slab from the start, was yanked at this point and Bernie Boland summoned. The latter stopped the fussing of the Sox and kept them quiet until the big stampede came in the seventh.

E. Collins Starts Stampede.

One was out when the stampede began and Eddie Collins started it with a single. Joe Jackson followed suit and Jack Fournier, who had replaced Felsch, walked, filling the bases. Weaver banged a single to right that sent Eddie and Joe home and Fournier to third. Jennings called a halt right there and substituted Jean Dubuc for Boland. It took Jean a long time to get ready for the battle to go on but when he did finally get on the slab, he started a long wind-up. Weaver stole second, being there almost before Dubuc let go of the ball.

That daring act seemed to unnerve the great hurler and about the next ball he pitched Young Johns cracked on the nose. Cobb recovered it out by the fence in left center and Young Johns was on third while Fournier and Weaver were home. Dubuc then began work on Schalk, but the latter boosted one out over first base for a double, sending Johns home with the tying run and setting the throng mad with delight.

Dubuc Chased to Bench.

That blow ended the day's work for Dubuc, Grover Lowdermilk being hurried to the rescue. He made Wolfgang pop up to Burns, then Schalk made the third out when he tried to score from second on a wild pitch and was nipped at the plate.

All the joy was taken away in the next inning when the Tigers bunched two hits on Little Mel and scored a run, putting them one to the good again. Veach began with a single, Burns sacrificed, then Kavanagh popped up but Stanage singled, sending Veach home. The Sox could do nothing in their half of the eighth but set the Tigers down three in a row in the ninth and then went out and won the ball game.

Jackson and Fournier walked and Weaver sacrificed. Johns then bounded one to Kavanagh and Jackson scored, beating the throw, which was just high enough to let him slide in before being tagged. That tied the score and put Fournier on third and Johns on first and the game soon ended, for Schalk lined one to the fence in right center for what ought to have been a triple but it was only a single, because a single was all that was needed. Score:

CHICAGO.

	AB	R	BH	TB	BB	SH	SB	PO	A	E
Murphy, rf	5	0	1	1	0	0	0	2	0	0
E. Collins, 1b	4	0	1	1	0	0	0	12	1	0
J. Collins, 2b	5	0	1	1	0	0	0	2	3	0
Jackson, cf	4	2	1	1	1	0	0	0	0	1
Felsch, lf	4	2	1	2	1	0	0	2	0	0
Weaver, ss	4	1	2	2	0	1	0	1	3	0
Johns, 3b	5	1	2	3	0	0	0	0	2	0
Schalk, c	4	0	1	2	0	0	0	2	2	0
Faber, p	0	0	0	0	0	0	0	0	0	0
Benz, p	0	0	0	0	0	0	0	0	0	0
Wolfgang, p	0	0	1	0	0	0	0	1	2	0
Totals	37	10	15	21	6	1	1	27	14	3

DETROIT.

	AB	R	BH	TB	BB	SH	SB	PO	A	E
Vitt, 3b	5	1	1	1	0	0	0	1	1	0
Veach, rf	4	1	2	1	0	0	1	3	1	0
Cobb, cf	4	2	1	1	0	0	1	2	1	0
Crawford, lf	4	2	1	3	0	0	0	1	0	0
Bush, ss	3	0	1	1	0	1	0	2	2	0
Burns, 1b	3	0	1	1	0	1	0	6	0	0
Cree, 2b	3	0	1	1	0	0	0	4	2	0
Kavanagh, 2b	1	0	0	1	0	0	0	0	0	0
Stanage, c	3	0	1	1	0	0	0	4	2	0
Leonard, p	1	0	0	0	0	0	0	1	0	0
Boland, p	1	0	0	0	0	0	0	0	0	0
Dubuc, p	0	0	0	0	0	0	0	0	0	0
Lowdermilk, pl	0	0	0	0	0	0	0	1	0	0
Totals	35	9	10	12	2	2	2	25	10	1

Chicago ..... 0 1 0 2 0 0 5 0 2—10
Detroit ..... 4 4 0 0 0 0 0 1 0— 9
Two base hits—J. Collins, Schalk. Three base hits—Crawford, Felsch, Johns. Struck out—by Wolfgang, 1 [Boland]; by Covaleskie, 2 [Murphy, Jackson]; by Lowdermilk, 1 [Murphy]. Bases on balls—Off Faber, 1; off Wolfgang, 1; off Covaleskie, 5; off Boland, 1; off Lowdermilk, 2. Double plays—Johns-J. Collins-E. Collins-Weaver-J. Collins; Cobb-Stanage-Bush-Young-Burns. Hits—Off Faber, 3 in 1 inning; off Benz, 4 in 1 inning; off Covaleskie, 6 in 3 2-3 innings; off Boland, 5 in 2 2-3 innings; off Dubuc, 2 in part of 1 inning (two out at bat). Passed ball—Stanage. Time, 2:00. Umpires—Connolly and Wallace.

KELLY—THE TOUCH ARTIST.

RED SOX BREAK EVEN AFTER MACKS SCORE SHUTOUT IN OPENER

Boston, Mass., Sept. 8.—The league leading Red Sox divided a double header with the Athletics today. The scores were 1 to 0 in favor of Philadelphia in the first game, and 18 to 2 for Boston in the second. Sheehan was remarkably effective in his battle with Leonard in the opener. Scores:

Philadelph.	R	H	P	A	Boston.	R	H	P	A
Davies, rf	0	0	0	0	Hooper, rf	0	0	1	1
Walsh, lf	0	1	3	0	Scott, ss	0	0	0	2
Strunk, cf	0	1	1	0	*Henriksen	0	1	0	0
La Jois, ss	0	0	1	6	Janvrin, ss	0	0	2	0
McInnis, 1b	0	0	12	0	Speaker, cf	0	0	3	0
Oldring, 3b	0	0	1	4	Hoblitzel, 1b	0	1	9	1
Malone, 2b	0	2	4	6	Lewis, lf	0	0	2	0
McAvoy, c	0	0	1	1	Gardner, 3b	0	4	4	4
Sheehan, p	0	0	0	3	Barry, 2b	0	1	0	6
					Carrigan, c	0	0	7	0
					Leonard, p	0	0	1	2
					Mays, p	0	0	0	2
Totals	1	5	27	15	Totals	0	7	27	13

*Batted for Scott in seventh.

Philadelphia	0	1	0	0	0	0	0	0	0	1
Boston	0	0	0	0	0	0	0	0	0	0

Errors—McInnis, Janvrin, Barry. Two base hit—McAvoy. Stolen bases—Gardner. Bases on balls—Off Leonard, 1; off Sheehan, 3. Struck out—By Leonard, 7; by Sheehan, 1.

SECOND GAME.

Philadelph.	R	H	P	A	Boston.	R	H	P	A
Davies, rf	0	0	1	1	Henriksen, lf	2	2	1	0
Walsh, lf	0	0	2	0	Scott, ss	0	1	3	3
Strunk, cf	1	2	5	2	Hooper, rf	2	3	3	0
La Jois, ss	0	0	3	4	Speaker, cf	3	3	2	0
McInnis, 1b	0	2	9	0	Gardner, 3b	2	1	1	4
Oldring, 3b	0	0	2	2	Hoblitzel, 1b	2	2	9	1
Malone, 2b	0	2	1	2	Barry, 2b	2	2	1	2
Mayer, c	0	0	2	1	Wagner, 2b	0	1	2	0
Crowell, p	0	0	0	2	Carrigan, c	1	0	4	2
					Gregg, p	0	0	0	1
Totals	2	8	24	14	Totals	18	11	27	12

Philadelphia	0	0	1	1	0	0	0	0	0	2
Boston	8	0	0	2	0	2	1	0	*	18

Errors—McInnis, Malone [2], Lapp. Two base hits—Lapp [2], Henriksen. Three base hits—Strunk [2]. Bases on balls—Off Crowell, 12; off Gregg, 1. Struck out—By Crowell, 4; by Gregg, 4. Wild pitch—Crowell. Passed balls—Lapp [2]. Umpires—Hildebrand and O'Loughlin.

WALTER BLANKS YANKS, 1-0.

New York, Sept. 8.—Walter Johnson shut out the New York Americans for the third time this season, Washington winning, 1 to 0. Shawkey also pitched well, but the visitors scored a run in the first inning when Moeller hit a scratch single, stole second, took third on an out and scored on Milan's sacrifice fly. Friday's game will be played tomorrow as the second half of a double header. Score:

Washington.	R	H	P	A	New York.	R	H	P	A
Moeller, lf	1	2	0	0	Cook, rf	0	0	1	1
Foster, 2b	0	0	4	3	Peck, as	0	1	4	2
Milan, cf	0	0	5	0	Baumann, 3b	0	0	2	1
Shanks, 3b	0	1	0	1	Pipp, 1b	0	2	8	0
Jandil, 1b	0	1	7	0	High, lf	0	0	6	0
Mayer, rf	0	1	1	0	Miller, cf	0	0	0	0
Williams, c	0	0	11	2	Cree, cf	0	0	0	0
McBride, ss	0	0	2	6	Boone, 2b	0	0	3	1
Johnson, p	0	0	0	1	Hartzell, 2b	0	1	0	0
					Krueger, c	0	0	2	0
					Shawkey, p	0	1	0	1
Totals	1	5	27	13	Totals	0	6	27	6

Washington	1	0	0	0	0	0	0	0	0	1
New York	0	0	0	0	0	0	0	0	0	0

Errors—None. Two base hit—Pipp. Stolen bases—Moeller [2], Hartzell, High. Bases on balls—Shawkey, 3; Johnson, 2. Hit by pitcher—Johnson, 1. Struck out—Johnson, 10; Shawkey, 1. Umpires—Nallin and Dineen.

ROOKIE WINS FOR BROWNS.

Cleveland, O., Sept. 8.—St. Louis defeated Cleveland, 5 to 4. McCabe, a recruit, outpitched Morton, who was driven from the box in five innings. What proved to be the winning run was scored by Howard in the seventh on his triple and Pratt's single. Sisler's clean steal of home while Morton was winding up in the fifth was a feature. Score:

Cleveland.	R	H	P	A	St. Louis.	R	H	P	A
Willie, cf	0	0	3	0	Shotten, lf	2	2	0	0
Chapman, ss	0	1	3	3	Howard, 3b	2	3	1	3
Graney, lf	1	0	1	0	Sisler, 1b	1	1	14	0
Smith, rf	1	2	1	0	Pratt, 2b	0	2	3	3
Kirke, 1b	0	0	10	3	Walker, cf	0	0	0	0
Evans, 3b	1	2	0	3	Jacobson, rf	0	0	1	0
Wamb'g, 2b	1	1	4	2	Lavan, ss	0	1	1	5
O'Neil, c	0	0	5	2	Agnew, c	0	0	7	1
Morton, p	0	1	0	0	McCabe, p	0	0	0	0
Coumbe, p	0	0	0	1					
Brenton, p	0	0	0	1					
Totals	4	7	27	13	Totals	5	10	27	15

Cleveland	0	0	0	2	0	0	2	0	0	4
St. Louis	0	0	2	0	2	0	1	0	0	5

Errors—Chapman, Kirke, Pratt [2], McCabe. Two base hits—Howard, Sisler. Three base hit—Howard. Hits—Off Morton, 8 in 5 inning; Coumbe, 2 in 2 innings. Bases on balls—Off Coumbe, 1; off McCabe, 2. Struck out—By Morton, 3; by Brenton, 1; by McCabe, 7. Wild pitch—Morton. Umpires—Chill and Evans.

GAMES IN C. A. THROWN OUT.

Waterloo, Ia., Sept. 8.—M. E. Justice, president of the Central association, today threw out five games won by Marshalltown from Waterloo and Cedar Rapids during the season just closed because of violation of the four veteran rule. This places Marshalltown in eighth position. Waterloo stepping into seventh place. Two of the games thrown out were won from Waterloo and the other three from Cedar Rapids.

Pair of Walks by Lavender Gives St. Louis 2-0 Victory

Ames Holds Rogers to Six Hits, but No Bases on Balls.

BY FRANK CRAWFORD.

St. Louis, Mo., Sept. 8.—[Special.]—Leon Ames, one of the war horses of the National league, pitched for the Cardinals today and shut out the Cubs, 2 to 0, in the final game of the year on Robison field. Ames was batted harder than Jimmy Lavender, but the six hits made off him were so scattered that the Cubs had nary a chance to score. Only four of the Cubs were left on the bases because not one of them drew a pass off the veteran, whose control was perfect.

The Cardinals won the battle in the first two innings off Lavender, who held them to three hits in seven innings. Two of these raps were fluke bounders between Zimmerman and the twirler. Bescher made the only solid swat off the no-hit hurler, who retired to let a pinch hitter bat for him in the eighth. George Pierce finished the game, and two hits were collected off him.

Walks by Lavender Costly.

Bases on balls got Lavender into trouble in the first and second innings, and the two free passes he issued developed into runs. Butler worked him for a walk and pilfered second while Lavender was holding the ball. Bescher flied to Williams and Long beat out a slow hit along the third base foul line. A double steal was started and Butler scored when Long was trapped between first and second and retired.

Chief Wilson looked at four wide ones and Miller's sacrifice put him on second. Betzel rolled a grounder to Lavender's right for a scratch single on which Wilson advanced to third, then he crossed the plate when Snyder forced Betzel. Zimmerman to McLarry.

Lavender mastered his spitball after the second inning and the scoring by the Cardinals stopped. Bescher singled in the third but was caught stealing. Lavender quit at the end of the seventh after retiring the last twelve men in order.

Double Play Prevents Runs.

George Pierce pitched the eighth inning and two hits were made off him, but a double play stopped the Cardinals from scoring. Three innings were played before the Cubs got a hit off Ames. Schulte made the first swat after two were out. Phelan and Good hit safely in the fifth and sixth rounds, but Ames was so effective that the Cubs failed to come close to scoring.

Ames was threatened in the seventh when Zimmerman and Saier singled together. Williams slapped a sharp bounder to Huggins and Saier was called out by O'Day for running out of line, while Williams was thrown out at first for a double play.

Archer singled at the start of the eighth and Murray, batting for Lavender, hit a fly to Long. Bescher made a great catch of Good's drive in deep left, while McLarry was thrown out by Butler.

Cubs-St. Louis Score.

CHICAGO.

	AB	R	BH	TB	BB	SH	SB	PO	A	E
Good, rf	4	0	1	1	0	0	0	0	0	0
McLarry, 2b	4	0	0	0	0	0	0	2	3	0
Schulte, lf	4	0	1	1	0	0	0	2	0	0
Zimm'man, ss	4	0	1	1	0	0	0	2	5	0
Saier, 1b	4	0	1	1	0	0	0	12	1	0
Williams, cf	3	0	0	0	0	0	0	2	0	0
Phelan, 3b	3	0	1	2	0	0	0	0	3	0
Archer, c	3	0	1	1	0	0	0	3	2	0
Lavender, p	2	0	0	0	2	0	0	0	3	0
Pierce, p	0	0	0	0	0	0	0	0	0	0
Totals	*32	0	6	7	0	0	0	24	17	0

*Murray batted for Lavender in eighth.

ST. LOUIS.

	AB	R	BH	TB	BB	SH	SB	PO	A	E
Huggins, 3b	4	0	0	0	0	0	0	3	2	0
Butler, ss	2	1	0	0	1	0	1	1	5	0
Beacher, lf	3	0	1	1	0	0	0	3	0	0
Long, rf	3	0	1	1	0	0	0	3	0	0
Wilson, cf	2	1	0	0	1	0	0	1	0	0
Miller, 1b	3	0	0	0	0	0	0	10	1	0
Betzel, 3b	3	0	0	0	2	0	0	0	0	0
Snyder, c	3	0	0	0	0	0	0	4	0	0
Ames, p	1	0	1	1	0	0	0	0	0	0
Totals	25	2	3	3	4	0	1	25	8	0

Chicago ..... 0 0 0 0 0 0 0 0 0—0
St. Louis ..... 1 1 0 0 0 0 0 0 *—2

Two base hit—Phelan. Struck out—Lavender, 3; Ames, 8. Double plays—Huggins-Miller; Zimmerman-McLarry-Saier. Hits—Lavender, 8 in 7 innings. Time—1:28. Umpires—Quigley and O'Day.

Notes of the White Sox.

The White Sox departed last night for their final swing around the eastern circuit.

On their way east the Sox will stop at Pittsburgh and play an exhibition game against the Pirates today.

As a result of the victory yesterday the Sox are half a game closer to the top. They still are seven combats behind the Red Sox.

Young Johns was the batting star of the day with two singles and a triple in five times up. He drove home four of the ten runs and scored one himself. Eddie Collins bagged three singles in five attempts.

A high wind helped Sam Crawford get a triple in the second inning. It was a fly to center and looked easy for Jackson, but the latter forget to figure on the wind. That blow played a deadening part in the production of the second bunch of four for the Tigers.

Boston is the first battle ground for Rowland and his troupe in the east, and five games are to be played there. About the only thing that could put the Sox back in the pennant fight would be a stampede there which would get about four of the five games.

Faber might not have had any trouble if Hap Felsch hadn't dropped Cobb's long fly in the first. Hap had to run back after it, but got both hands on it. Bush was on first at the time, with one out. The next man rolled to Eddie Collins, but Bush beat the shot to the plate and then a base on balls and two singles followed.

Cobb executed a swell play in the third which broke up a Sox rally. Murphy was on third and J. Collins on second with only one out when Jackson hit a line drive over second. Cobb dashed in, captured the ball off his knees and then pegged perfectly to Stanage in time to get Murphy, who attempted to score after the catch.

MOLINE TEAM LANDS FLAG; SPLITS BILL AT ROCKFORD.

Rockford, Ill., Sept. 8.—Moline has cinched the Three Eyes league pennant for the second half of the season and will play Davenport in the post-season games unless the protests of Peoria against President Tearney's ruling in taking two games from that city and giving them to Moline prevail. If Moline loses all the three games, it still has to play, and if Peoria loses its three remaining games, Moline will be twelve points ahead of the second team.

Minor League Standings

AMERICAN ASSOCIATION.

	W.	L.	Pct.		W.	L.	Pct.
Minneapolis	85	56	.603	Kas. City	69	69	.500
St. Paul	81	57	.587	Milwaukee	72	75	.453
Indianapls	73	65	.529	Cleveland	69	76	.441
Louisville	69	67	.507	Columbus	51	84	.378

THREE EYES LEAGUE.

	W.	L.	Pct.		W.	L.	Pct.
Moline	39	19	.650	Quincy	28	27	.490
Peoria	37	20	.587	Decatur	18	16	.446
Rockford	30	29	.508	Bl'mington	24	34	.414
Davenport	30	29	.508	Freeport	21	34	.382

Yesterday's Results.

AMERICAN ASSOCIATION.

Indianapolis, 9; Kansas City, 2.
Cleveland, 7; Milwaukee, 6.
Milwaukee, 8; Cleveland, 1.
Minneapolis, 7; Louisville, 4.
No others scheduled.

THREE EYES LEAGUE.

Moline, 8; Rockford, 0 [first game].
Rockford, 4; Moline, 3 [6 innings].
Davenport, 9; Freeport, 0.
Quincy-Peoria, rain.

INTERNATIONAL LEAGUE.

Richmond, 5; Buffalo, 4.
Rochester, 5; Providence, 3.
No others played.

SOUTHERN ASSOCIATION.

Atlanta, 1; Birmingham, 0.
Mobile, 5; New Orleans, 4 [first game].
New Orleans, 6; Mobile, 2 [second game].
No others scheduled.

JUNIOR LEAGUE SCHEDULE.

The Chicago Junior Baseball league held its weekly meeting last night and booked the following games for Sunday:

SPALDING CUP.

Violets and Waverleys at Fairview park.
Melrose Sox and Carters at One Hundred and Seventeenth and Lowe avenue.
Flora and Caseys at Seventy-sixth and Greenwood.
Lyrics and Hoffman Elect at Twenty-seventh and Forty-fourth avenue.
Harwards and Merrimacs at Lake and Albany.
Iroquois and Stanleys at Mark White square.

FREE LANCE.

Avalons and Clovers at Eighty-first and Woodlawn.
Mullin Seals and Bradleys at Armour square.
Bunnies and Overlands at Washington park.
Stanleys and Roman Furniture at Eighteenth and Wood.

The Chicago Amateur association will meet tonight at the Windsor Clifton hotel at 8 o'clock. Teams winning the championship of their league during the 1915 season are requested to have a delegate attend.

WHALES TO PLAY SEMIPROS TODAY AT CHILLICOTHE

Prendergast to Oppose Same Team Which Handed the White Sox a Beating.

BY SAM WELLER.

St. Louis, Mo., Sept. 8.—[Special.]—An opportunity showing the strength of the Whales as compared with the White Sox will be offered the fans tomorrow when Rollie Zeider leads the Chicago team into Chillicothe, Ill., to play an exhibition game against the same lineup practically as that which defeated the White Sox at Henry, Ill., a few weeks ago.

Mike Prendergast, whose home is within a few miles of Chillicothe, and who will do the twirling tomorrow, received a letter this afternoon from a friend at home giving him the information that the team which tackles the Whales will be the same with the exception of the pitcher, and one equally as effective has been hired for this special occasion.

Proud Over Defeat of Sox.

According to the information Mike received, there will be a few new players on the Chillicothe team, all taken from teams in minor leagues, several of which have just ended their season. The fans in and around Chillicothe and Henry were inoculated with the baseball fever when Comiskey's team invaded the country village and went away defeated. Now they are anxious to hand the Weeghman pets a similar dose.

Rollie Zeider, who is acting manager in the absence of Manager Tinker, who went home last night seriously ill, says the Whales are determined to hand the Chillicothe boys a drubbing which they never will forget. Because the Sox were downed, the Whales will play the game just as they would if this victory meant the pennant grabbing. Mordecai Brown or Claude Hendrix will succeed Prendergast if necessary.

Whales See Cubs Play.

The Whales had a day of rest this afternoon, as there was no game scheduled. Most of the athletes attended the Cardinal-Cub game. Secretary Williams arranged with the Cardinal officials to recognize the outlaws at the gate, and this is one of the few clubs in the ranks of organized baseball which will give the enemy free admittance.

The athletes enjoyed the novelty of making the trip from St. Louis to Peoria by special trolley sleepers, leaving here at midnight. From Peoria the team will enjoy a boat ride down the river to Chillicothe, arriving there about noon. They will leave in the evening for Joliet, where they will display themselves Friday and then leap a rattler for home, to be ready for the big doings on Saturday, which is to be Tinker day. Mordecai Brown is groomed for the Saturday fireworks with the Baltimore Terrapins.

BOSTON BRAVES TAKE TWO FROM BROOKLYN; GAIN SECOND PLACE

Brooklyn, N. Y., Sept. 8.—By losing two games to Boston, Brooklyn went into third place, while the Braves took second place in the pennant race. Boston won the first contest easily by hammering Rube Marquard and Appleton hard, the score being 12 to 1. Whaling and Snodgrass were ordered from the game by Umpire Klem in the fourth inning for arguing. Nehf became ill from the heat in the fifth inning and fell on the slab. He was able to walk off the field.

Boston took the second encounter, 4 to 1. Rucker lasted until the eighth inning, when he weakened. Jess Barnes made his first start for Boston and held Brooklyn to five hits. Scores:

Boston.	R	H	P	A	Brooklyn.	R	H	P	A
Snodgr'ss, cf	0	0	0	0	O'Mara, ss	0	0	3	3
Moran, cf	2	1	1	0	Daubert, 1b	0	1	5	0
Evers, 2b	0	0	5	4	Hummel, 1b	0	0	5	0
Compton, rf	0	0	2	0	Stengel, rf	0	0	1	0
Magee, lf	0	0	2	0	Olson, rf	0	1	0	0
Schmidt, 1b	2	3	12	0	Cutshaw, 2b	0	0	3	4
Smith, 3b	3	3	1	2	Myers, cf	0	0	3	0
Egan, 3b	0	0	0	0	Smyth, cf	0	0	0	0
Maran'le, ss	2	2	5	6	Getz, 3b	1	2	2	2
Whaling, c	0	1	6	1	Marquard, p	0	0	0	1
Gowdy, c	1	1	0	1	Miller, c	0	0	4	0
Nehf, p	0	0	1	1	McCarty, c	0	0	0	0
Hughes, p	1	1	0	0	Marquard, p	0	0	0	0
					Appleton, p	0	0	0	0
Totals	12	12	36	27	Totals	1	4	27	10

Boston	2	0	0	0	0	5	5	0	0	12
Brooklyn	0	1	0	0	0	0	0	0	0	1

Errors—O'Mara [2]. Two base hit—Compton. Three base hit—Schmidt. Home runs—Maranville. Stolen bases—Gowd

CHAS. A. STEVENS & BROS.

17 to 25 No. State St., through to Wabash Ave.

Our Extensive Showing of

THE NEW SUITS

Is receiving the most gratifying comment

There is not a style feature of value but is included in our stock and there are many that are not to be found elsewhere.

Beautiful garments of rich fabrics, trimmed with luxurious furs or exquisite embroideries—smart tailored models fresh from the hands of the world's best tailors. Prices from

$25 to $240

Today we illustrate two splendid suits—smartly cut and especially well made—with style for the most exacting but thoroughly practical. They are made of gabardine and whipcord in all the good colors, with careful attention to the small details which give distinction. They illustrate how splendidly we have prepared for the woman who wants to buy a very good suit for

$25.00

New Arrivals in Lace, Georgette Crepe and Crepe de Chine

Blouses at $5.75, $6.50 and $7.50

The styles are so attractive and the values so unusual, being blouses that you would readily pay one-third more for, that they are sure to cause the most favorable comment whenever shown.

At $5.75 we show a very large collection of crepe de chine and Georgette crepe blouses in all the new shades to match the fall suits.

$30.00 Gown

F. N. Matthews & Co.

Outfitters to Women

21 E. Madison Street

Between State and Wabash

Smart Clothes AT Sensible Prices

There are still some women who tell us they thought they could not get "Clothes" at Matthews' unless they were ready to part with a "Century" mark—THAT IS NOT SO.

Some of the smartest things this city ever knew emanated from the Matthews Shop, and didn't cost more than from $25 to $50.

You can pay your $75, $85, $100, $125, etc., here, too, and in those higher price ranges you will find imported model adaptations on which you can save anywhere from $25 to $75.

Good Clothes from $25 to $125

Blouses $3.75 to $15.

Suits, Custom Made, $65 and upward.

AMBITIOUS CHICAGO WOMEN never let a morning pass without a careful reading of THE TRIBUNE. They know they can't afford to.

For Other Educational Ads See Page 24.

ILLINOIS.

WESTERN MILITARY ACADEMY

Designated an "Honor School" by the War Department, the highest rating given. Prepares boys for college or business. Work accepted by Colleges and Universities. Location, near St. Louis, noted for healthfulness and beauty; secluded, yet very accessible. Specially constructed and equipped Drill Hall and Gymnasium, 80 x 200. Enameled brick Swimming Pool, 20 x 60. Large Study Hall, Class, Science and Recreation Rooms. Supervised athletics, manly sports and strong teams. Thirty-seventh year begins September 15th. Room assignments now being made. Capacity of 200 is taxed annually. Tuition $500.

Many Chicago Patrons. Fireproof Barracks. 10 Buildings. 80 Acres.

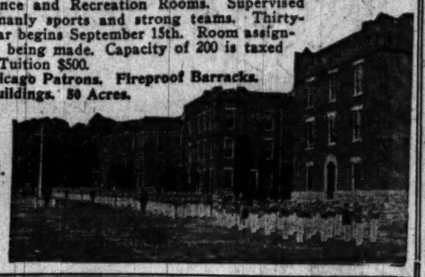

For catalogue address

COL. A. M. JACKSON, A. M., Superintendent, Box 30 Alton, Illinois

ILLINOIS.

BUSINESS TRAINING MEANS INCREASED EARNING POWER

Only men who are trained are able to get—and hold—high salaried positions. If you are ambitious, if you really desire a higher place in the business world, you will find the attainment of success within your very reach today. **Become trained.** Trade your temporary spare-time hours for a permanent, assured future.

Make up your mind now to investigate our courses in:

GENERAL ACCOUNTING
ADVANCED ACCOUNTING
COST ACCOUNTING
PUBLIC UTILITIES ACCOUNTING
BUSINESS LAW
GENERAL ECONOMICS
MONEY, BANKING AND CREDIT

Evening Classes or Correspondence Instruction. Write for Bulletin; better still call today for personal interview. Full particulars gladly given.

TELEPHONE HARRISON 2442

WALTON SCHOOL of ACCOUNTANCY

1034 Peoples Gas Building Chicago

ILLINOIS.

MORGAN PARK

PREPARATORY SCHOOLS

H. D. Abells, formerly Morgan Park Academy, Principal

14 miles from Chicago, which city, with its industries, is made a real educational asset.

Boys are educated through books and "observation" tours.

Tutor-conducted trips through Chicago's great Mercantile, Civic, Industrial, etc., Institutions, with shop talks and business men's lectures, are a part of the regular school work.

An academic—not a trade—school. Prepares for College and Business. Continuous high record of College entrances for 20 years. Old-fashioned scholastic standards. Fundamental studies thoroughly taught. Each boy handled as an individual. Clean companionship. Teachers live and eat with boys. Splendid home culture. Practical contact with actual industrial conditions trains the mind to meet the complex demands of modern life. True American citizenship requires this training—you owe it to your boy.

Military System. Lt. Col. Thomas Winfield Winston, Retired, West Point, 1890, will superintend the military work, discipline and personal life of the cadets. Separate lower school for younger boys.

For Catalogue address BOX 209, MORGAN PARK, ILL.

ILLINOIS.

TODD SEMINARY FOR BOYS

"I am for Todd, now, tomorrow and forever."

So writes Mrs. Eugene Field, mother of the Todd boy; and hundreds of mothers say the same thing. Our Ideal—"For Every Todd Boy a Good Citizen."

A located 1,000 feet above the sea, in the hill country of Illinois, only 1 hr. from Chicago. 66th year. Home life. Cozy buildings, big campus and woodland. All athletics. Inquire about our Northern Summer Camp.

NOBLE HILL, Prin. Woodstock, Ill.

COLUMBIA COLLEGE OF EXPRESSION

Founded 1890. Day and Evening Sessions.

Prepares students for Teaching, Public Speaking, Platform Reading and Story Telling. Special Classes for Women Engaged in Public Work. Approved Courses are Accredited by the Chicago Board of Education for Salary Promotion of both Grade and High School Teachers. Fifteen Last Year's Students are employed as Story-Tellers in Chautauquas this Summer.

Normal School of Physical Education.

Two years' course prepares students as physical directors, playground workers and teachers of physical education. Evening and special classes in gymnastics and gymnastic dancing. Registration Sept. 27 and 28. For full information address

COLUMBIA COLLEGE OF EXPRESSION Phone Wabash 9036. Steinway Hall, Chicago

Chicago School of Applied and Normal Art

A school of original plan, based on psychological principles. Limited in number to one hundred and fifty members. Two-year courses in Illustration, Decorative Design, Commercial Design, Normal Art, Interior Decoration and Costume Design. Fall term begins September 20, 1915. Evening School begins October 4, 1915. Saturday Classes begin October 2, 1915.

EMMA M. CHURCH

With other equally strong teachers. Write for further particulars to Secretary of the School. 606 South Michigan Ave., Chicago, Ill.

The Faulkner School

SEVENTH YEAR

A DAY SCHOOL for GIRLS of all Ages.

OPENS SEPTEMBER 28

Kindergarten, Primary, Intermediate and Academic Departments. General and College Preparatory courses. Certificate accepted at the University of Chicago, Vassar, Smith, Wellesley and Other Colleges.

Catalogue Ready

MISS ELIZABETH FAULKNER, Principal
MISS GEORGENE FAULKNER
Director of Kindergarten

4746 DORCHESTER AVENUE, CHICAGO.
Telephone Oakland 1422.

Chicago Musical College

DR. F. ZIEGFELD, President, Founded 1867.

FOREMOST SCHOOL OF MUSIC AND DRAMATIC ART IN AMERICA

100 Teachers in All Departments.
50th REASON OPENS SEPTEMBER 13
Complete Catalogue on Request.

CARL D. KINSEY, MGR., 624 S. MICHIGAN AVE.

Applications for partial scholarships now being received.

Preparatory School

For Medical and Law Schools, Colleges and Universities, Naval and Military Academies and Civil Service positions. Individual instruction. Call or address

Balfour Johnstone,
1017 Schiller Bldg., 64 W. Randolph St.

STEVAN SCHOOL FOR GIRLS

MRS. LUELLA M. WILSON, Principal.
26th Year. 4113 Drexel Boulevard, Chicago.
Catalogue on request. Fall term opens September 20. Telephone 3054 Kenwood.

CHICAGO PIANO COLLEGE
The Well-Known School for Serious Students
Twenty-First Year Opens Sept. 9th
Catalogue Upon Request.
Herman H. Wetzel, Eleanor P. Godfrey, Directors
Kimball Hall Bldg., S. W. Cor. Wabash Av. and Jackson Blvd., Chicago.

ILLINOIS.

Ferry Hall for Girls
Lake Forest, Illinois

A Country School with a picturesque campus overlooking Lake Michigan that offers exceptionally interesting outdoor life, while being only 28 miles from Chicago. A school for the mid-western girl that keeps her near home while giving her a mental training equal to that of the best Eastern schools.

Curriculum Includes four years of High School and College Preparatory work; two years of Junior College work, and Special Courses in Music, Expression, Domestic Arts and Science. Proximity to Chicago enables the girls to take advantage of the cultural opportunities of that city.

Outdoor Life The beauty and extent of the campus—a park of 12 acres—lure the girls to an active outdoor life. Tennis, Archery, Basketball, Baseball, etc., are encouraged. A well equipped gymnasium, with a large modern swimming pool furnishes opportunity for supervised indoor exercise. The physical director and a trained nurse have constant oversight of the girls' physical condition. An artesian well guarantees the purity of the water.

Trustees:

Cyrus H. McCormick, Louis F. Swift, J. V. Farwell, David B. Jones, H. C. Chatfield-Taylor, Clayton Mark, A. B. Dick, Alfred L. Baker, Rev. John McClure, Geo. A. McKinlock, A. A. Carpenter, J. H. S. Lee, S. A. Benedict, Stanley Field, D. M. Linnell, M. D., John S. Nollen, James Vilas, Rev. Andrew C. Zenos, Rev. W. H. W. Boyle.

For Catalog Address
"MARION COATS, M. A.,"
Principal, Box 308,
LAKE FOREST, ILLINOIS

MINNESOTA.

Shattuck

Noted for its College Entrances, including Yale, Harvard, Princeton, Columbia, etc. Distinctively a military school. Designated by the U. S. War Department as an Honor School. Noted for clean athletics, equal thoroughness in physical and mental culture. 16 buildings; 200 acres; 50 miles south of St. Paul and Minneapolis. Six weeks Summer School, June 15 to August. For catalog and full particulars address

Col. Vasa E. Stolbrand, C. E., Headmaster, Drawer R, Faribault, Minn.

College of St. Teresa

WINONA, MINNESOTA

Standard Degree Courses in ARTS, SCIENCES, MUSIC.

Vocational Elective Courses in Music, Art and Home Economics. Catalogues and course announcements mailed on application.

Lutheran Ladies' Seminary

TERMS, $225-$265 YEARLY.

RED WING, MINN.

PENNSYLVANIA.

Beechwood

A Cultural and Practical School (Inc.)

Box 426, Jenkintown, Pa. Suburb of Phila. A cultural school which develops true womanhood, and fits for remunerative employment. Preparatory and College Depts. Music, Art, Domestic Science, Normal Courses. Unusual buildings. Athletics, Gymnasium, Swimming Pool. For catalogue address

M. H. REASER, Ph. D., President
Rev. D. R. KERR, D.D., LL.D., Associate

Penn Hall School for Girls.

College Preparatory and Special Courses. Certificate privileges. Rooms with private bath. Hotel Gladstone, Atlantic City, N. J., occupied by school during May each year. Work continues without interruption. Rates, $500.

FRANK S. MAGILL, A. M., Principal. PENNSYLVANIA, Chambersburg, Box 7.

Kiskiminetas Springs School for Boys

Endorsed by every American University. Individual plan of work for each boy. College Preparatory Course and a good training for business life. Special courses in agriculture. Scientific physical care. Pure water, good food; 300-acre farm. A school of character. 28th yr. opens Sept. 21. Write for Catalog 26. Saltsburg, Pa.

Swarthmore Preparatory School For Boys

A thoroughly efficient home school. Near Philadelphia. Modern buildings. Remarkable health record. Supervised athletics. Junior School for smaller boys with separate dormitory.

A. H. Tomlinson, Headmaster, Swarthmore, Pa.

The Mercersburg Academy

FOR BOYS Mercersburg, Pa.

Send for catalogue to

Wm. Mann Irvine, Ph. D., LL. D., Headmaster, Box 133

NEW YORK.

The Raymond Riordon School

Among the Hills. 300 Acres

High School Dept. Younger Boys' Dept. SMALL GROUPS. Individual Attention For Normal Boys of Good Heritage.

Where the Arts & Sciences Are Made Vitally Interesting

Are merged in the interest of human betterment. 1400—Oct. to June. All-summer camp. Ins. Booklet. Highland, Ulster Co., New York, or consult Dr. Emerson, Art Institute, Chicago.

Miss C. E. Mason's Suburban School for Girls

"The Castle," Tarrytown-on-Hudson, N. Y.

Only 40 minutes from N. Y. City. Upper School for girls 13 to 20; Lower School for girls 7 to 13. All departments, including vocational. Certificate admits to leading colleges. For circular address Miss C. E. Mason, LL. M., Lock Box 915.

NEW JERSEY.

PRINCETON PREPARATORY SCHOOL

College preparatory school for boys over 14. Rapid progress possible in limited class. Number of pupils (60) and freedom from rigid class organization. Excellent equipment.

J. B. FINE Head Master, Princeton, N. J.

KINGSLEY A College Preparatory School for Boys

from homes of culture and refinement. 22 miles from New York. Small classes. Many prominent Chicago patrons.

J.R. Campbell, A.M., Box 6, Essex Fells, N.J.

DISTRICT OF COLUMBIA.

GUNSTON HALL 1942 Florida Ave. Washington, D. C

School for girls. Established 1892. Preparatory & academic courses. 3 yrs. post-graduate College work. Music, art, expression, domestic science. Add. Mrs. Beverley R. Mason, Prin.

ST. ALBANS The National Cathedral School for Boys

A country school in National Capital, Bishop of Washington, Pres. Address HEADMASTER, Mt. St. Alban, Washington, D. C.

MARYLAND.

Notre Dame of Maryland

A College for Women. Magnificent buildings in beautiful 70-acre farm. Instructors are specialists. All courses. Music, Art. Catalog. Charles Street Avenue, Baltimore, Md.

CONNECTICUT.

THE CONNECT SCHOOL, Inc.

With Alumni representation on Board of Directors. "A school in the country for 60 boys. Careful preparation, in small classes, for college. Athletics. Manual Training shop. Winter sports. JOHN C. BRINSMADE, Headmaster, Washington, Conn.

WISCONSIN.

Gen. Charles King, Author and Soldier,

writes as follows concerning the founder and present head of the famous school, long known as *The American Rugby:*—"Dr. Arnold, whom we saw revealed in 'Tom Brown's School Days' at Rugby, lives again in Sydney Smythe. In a lifetime of study of great teachers, I have found not one who in

St. John's Military Academy
THE AMERICAN RUGBY

(Episcopal, but all other denominations received)

a more marked degree could develop all that is best in the nature of a boy, or more successfully put to shame all that is base. He reads his boys unerringly; he wins their faith, affection and respect, and then he seems at will to mould them."

The education at St. John's is not a mere "book learning" education. It is broader and deeper. It TRAINS a boy for life and MAKES HIM a GOOD citizen. The good work of St. John's has been recognized by the government, which has placed the school on its list of "Honor Schools." Situated on high, well drained land. Full particulars will be sent by mail.

St. John's Military Academy
Box 101, Delafield, Waukesha Co., Wis.
Chicago Representative,
1315 Masonic Temple. Phone Cent. 3902

NORTHWESTERN MILITARY AND NAVAL ACADEMY

LAKE GENEVA, WISCONSIN

The new fireproof home of this well-known school for boys is now on the shores of beautiful Lake Geneva. Every known improvement in sanitation, ventilation, heating, lighting and fireproofing has been adopted.

A country school within two hours of Chicago. High scholastic standards. Special attention given to preparation for college entrance by certificate or examination. An honor system of government based on 25 years of right tradition. Fixed annual charge covers board, tuition, uniforms and all necessary expenses, including pocket money. Outdoor life and sports are emphasized. Nine Cadillac military automobiles, a fleet of naval cutters and other unusual features. Late spring and early fall months lived in a model camp. Limited enrollment. Character references required. For catalog address

Colonel R. P Davidson, Superintendent

WAYLAND ACADEMY

Individual attention and character culture

BEAVER DAM, WISCONSIN

Established 1855. Co-educational. Best collegiate advantages at lowest cost. Large endowments. In healthful hill country of southern Wisconsin. 6 modern buildings. 20 acres athletic field; large lake. A Christian home school preparing for all colleges. Courses from 8th grade to 1st year college. Also piano, violin, vocal, dramatic and stenography. Expenses, $300. Catalog.

THE DEAN, Box T, Beaver Dam, Wis., or Chicago Office, 1212 Masonic Temple Phone, Central 1906

Racine College School

Character building is our serious work.

Modified military system. Special provision for younger boys. Gymnasium. Swimming pool. Ask for descriptive book D.

Rev. William Francis Shero, A. M., Ph.D., Warden and Headmaster, Racine, Wis. (60 m. from Chicago)

GRAFTON HALL

FOND DU LAC, WISCONSIN
THE CATHEDRAL SCHOOL AND JUNIOR COLLEGE.
Music, Home Economics, and Library Courses.
For Literature Apply to the Principal.

HILLCREST SCHOOL

For Girls from 6 to 15 years of age. Family life. Limited number. Best home influence. Individual care. Mental, moral and physical development equally cared for. Address Miss SADIE M. DAVIDSON, Principal Beaver Dam, Wis.

KEEWATIN ACADEMY FOR BOYS.

Winter term in Florida. Fall and Spring, Prairie Du Chien, Wis. Limited number, endowed, individual attention. Add. Secty., 1628 Masonic Tem., Cent. 2902. Chicago, Ill.

TENNESSEE.

WARD-BELMONT

A School for Girls and Young Women. Opens Sept. 22nd. Modern buildings. Campus of 30 acres. Delightful climate. Two years' College. College Preparatory. Music, Art, Home Economics. Certificate privileges. For catalog and view book, address

JENNIE C. MASSON, Registrar, Box T, Nashville, Tenn.

VIRGINIA.

VIRGINIA COLLEGE for Women (JUNIOR)

Roanoke, Va., in the Valley of Virginia, famed for health and beauty. Elective, Preparatory and College courses. Music, Art, Expression, Domestic Science. For catalogue apply to The President.

INDIANA.

VALPARAISO UNIVERSITY

Accredited Founded 1873

VALPARAISO, IND.

21 Departments 218 Instructors and an annual enrollment last year of more than 5000 Different Students.

EXCELLENT EQUIPMENTS

DEPARTMENTS—Preparatory, High School, Primary Methods, Kindergarten Methods, Commerce, Phonography and Typewriting, Review for Teachers, Education, Arts and Sciences, Engineering, Architecture, Manual Training, Agriculture, Expression and Public Speaking, Music, Fine Art, Domestic Science, Pharmacy, Law, Medicine and Dentistry.

While the expense in all the Departments is exceedingly low, it has not been made at the sacrifice of a high grade of instruction, but it has been made by applying business principles to

"THE COST OF LIVING"

so that the most satisfactory accommodations for board and room may be had for $3 to $4½ per quarter. Tuition $20 per quarter of twelve weeks, or $60 if paid in advance for the year of forty-eight weeks. If the entire tuition is paid in advance for the year it is remitted in all the departments, excepting Medical, Dental and private lessons in Music.

The total expense of board, tuition and furnished room for the regular school year (thirty-six weeks) need not exceed $183; or for twenty-eight weeks $140.

For Free Catalog Address
HENRY B. BROWN, Pres. or
OLIVER P. KINSEY, Vice-Pres.
Box 45, University Hall, Valparaiso, Ind.
42rd Year Opens Sept. 21, 1915

WINONA COLLEGE OF AGRICULTURE

J. C. Breckenridge, D. D., President

Two year FORMERLY AGRICULTURAL Course prepares for all phases of farming, for teaching agriculture, for County Agent work, for Civil Service positions. Alumni successful in all these fields.

Fourteenth Year Begins September 14th

Well Equipped Laboratories. College farm. Faculty of experts. Athletics. Good environment. Cost for year including tuition, fees, board and room, not to exceed $275. For catalog address,

Winona College of Agriculture
Box 110 Winona Lake, Indiana
Chicago Office, R. 512-21 E. Madison St.

HOWE SCHOOL (ENDOWED)

A TEACHER FOR EVERY TEN BOYS

Every Boy Recites Every Lesson Every Day
Boys Taught How to Study
Thorough Preparation for College
Graduates admitted to leading colleges on certificates.
Estate of 200 acres, 9 fine buildings. Thorough sanitation.
Healthful country life. Beautiful lakes. All athletic sports.
Separate School for Younger Boys
Refers to many Chicago patrons.
For illustrated catalogue address
Rev. J. H. McKenzie, L. H. D., Rector,
Box B, Howe, Indiana.
Daily, except Mondays and Fridays, 170 Hayworth Bldg., 11 to 1. Ph. Randolph 1166.

UNIVERSITY OF NOTRE DAME

NOTRE DAME, INDIANA

College. Twenty-one courses leading to degrees. Board and Tuition $400 per year.
Preparatory School. $400 per year.
St. Edward's Hall For younger boys.

A representative is now at the Auditorium Hotel. Tel. Harrison 800.

TUDOR HALL SCHOOL FOR GIRLS

1374 N. Meridian St., Indianapolis, Ind.

Academic, Intermediate, Primary Departments. Certificate admits to Smith, Vassar, Wellesley and Wells Colleges. University of Chicago, Cornell and State universities. General and special courses. Extended course in Household Economics. Intermediate and Primary Departments. City advantages with country life. For Illustrated Year Book, address

Miss Fredonia Allen, Ph. B. (Cornell), Prin.

THE SCHOOL FOR YOUR DAUGHTER—A representative of St. Mary's College & Academy, Notre Dame, Ind., is now in Chicago at 1436 Schiller Bldg., 64 W. Randolph St. Tel. Central 882 for appointment or call bet. 12 m. and 2 p. m.

MISSOURI.

WENTWORTH

Believes in boys doing things. Teachers are "Head" men in gymnasium with personal Individual instruction. Noted for high scholastic honors. Rated an Honor School by U. S. Gov. For catalog address Box 16.

QUARTERMASTER'S OFFICE
WENTWORTH MILITARY ACADEMY
LEXINGTON, MISSOURI

CHRISTIAN COLLEGE and Conservatory of Music.

A Junior College for Women.

Sixty-fifth year. Historic old college, famous in a city whose business is education. Schools of Education, Music, Art, Expression, Home Economics. 20 college-trained instructors. 3 large buildings. 20-acre campus for your exercise. For year book address

MRS. L. W. ST. CLAIR-MOSS, President
629 College Place, Columbia, Mo.

IOWA.

Dubuque College DUBUQUE, IOWA.

(Formerly St. Joseph's College)

Boarding School for Boys $250 Private Rooms Terms $250 a Year

High School & College Courses Leading to Bachelor of Arts, Bachelor of Letters & Bachelor of Science degrees. Illustrated Souvenir and Catalogue Sent on Request.

Representative will be at Parlor Hall, 6th floor, Wabash Ave., Tuesdays and Fridays from 9 to 12 A. M., 2 to 5 P. M. Wabash 3882.

ST. KATHARINE'S SCHOOL FOR GIRLS (Epis.)

DAVENPORT, IOWA.

EPWORTH SEMINARY

Education, Character, Co-ed. 1st year College. Endowed, basco rate $200. Address Box 119, EPWORTH, IOWA.

DON'T ECONOMIZE

on your children's education. Give them every advantage you can in this direction. Their future depends upon the amount of education you can give them now. We have the catalogues of all leading schools and colleges both east and west, and are prepared to give you helpful information free if you will only call upon us.

The Chicago Tribune School Bureau
Room 520 Tribune Building
Phone Central 100

Itineraries of Some of the Forty Ways and More to the California Expositions

is the title of an attractive booklet issued by the Chicago & North Western Ry., which outlines in concise form carefully planned itineraries covering over forty different routes from Chicago to California, and shows plainly by a series of outline maps and condensed time schedules how you may see both Expositions and visit the scenic localities the West has to offer.

You should have this valuable booklet to plan your trip to the Pacific Coast and the California Expositions. It will save you time and money.

Mailed free with other literature giving rates, complete train service and full particulars by applying to or addressing H. A. Gross, G. A., Chicago & North Western Ry., 148 S. Clark Street (Telephone Randolph 4221) and Passenger Terminal.

NW3087

HEALTH RESORTS

HEALTH-ATORIUM

DRUGLESS METHODS

Scientific Fasting and Milk Diet where desired — Spinal Adjustments — Passive and Active Exercises — Bath — Massage — Health Instruction.

Marvelous Results Obtained

Both medical and non-medical doctors on the staff, although no medicine is used. WE MANUFACTURE AND REBUILD HEALTH *Regardless of ailment write us.* Address A 23 The Healthatorium, 4200 Grand Blvd., Chicago, Ill.

POMPEIAN OLIVE OIL

ALWAYS FRESH-PURE-SWEET

Awarded Gold Medal San Francisco Exposition—the highest honor on Imported Olive Oil.

CHICAGO WOMEN respect a paper that refuses to print the fake advertising of business buccaneers. That is one reason why THE TRIBUNE has such high standing with Chicago women.

EDWARD DVORAK

Director CENTRALIZING

SCHOOL of ACTING

20 EAST JACKSON BLVD., CHICAGO

WE HAVE OUR OWN THEATRE

Plays are in constant rehearsal for performances at the theatre before the public, critics and managers. Day and night classes. Season opens Oct. 5th. Write or call for catalogue.

CENTRALIZING SCHOOL OF MUSIC

20 E. Jackson Blvd., Box 21. Gertrude Radie-Paradis, Pres. Send for booklet.

CHICAGO LAW SCHOOL

Day and Night Classes. High School Dept. 20 Years' Success. 1500 Graduates. Free Oratory, 3 Years' Practice Course. Free Catalog. Chancellor J. J. Tobias. 64 W. Randolph St., Cent. 3488.

ILLUSTRATING PAINTING AND COMMERCIAL ART

Wonderful "Sunshine" Class. All other subjects. "Enter Classes Now."

CHICAGO ACADEMY OF FINE ARTS
Carl N. Wernts, Director
41 E. Madison St.

SECTION TWO.
GENERAL NEWS, SOCIETY,
MARKETS, WANT ADS.

The Chicago Daily Tribune.

THE WORLD'S GREATEST NEWSPAPER

CIRCULATION
OVER 500,000 SUNDAY
OVER 300,000 DAILY

THURSDAY, SEPTEMBER 9, 1915. * 13

SHOWS CARRANZA'S MEN ENTERED TEXAS PLOT

SOUGHT TO HELP BIG UPRISING IN BORDER STATES

Press Article Proves Bold Move to Cause Trouble in the United States.

MORE TROOPS ON GUARD.

BY FLOYD P. GIBBONS.
[War Correspondent of The Tribune.]

Brownsville, Tex., Sept. 8.—[Special.]—Proof of the widespread conspiracy for a Mexican uprising in the border states is contained in an article published in El Democrata, a paper published in Matamoros.

The paper is published with the consent of the Carranza forces. This is made definite by the fact that Matamoros is under martial law and is under full control of the Carranza military authorities.

In spite of this fact the Carranza officials continue to protest their friendship for the United States in face of the identification of Carranza officers among the Mexicans who have been shot or captured during raids into Texas.

Translation of Article.

Following is a translation of the ... in "El Democrata" which is in the form of a dispatch from the paper's correspondent in Monterey:

"The Texas revolutionaries have addressed themselves to their numerous friends and sympathizers, who reside in the colonies in the southern part of Texas. They issued the following proclamation, which has also reached this city:

"'The cry of veritable indignation and a desire of vengeance has come forth from the most profound of our souls, at seeing the crimes and outrages which are being daily committed upon defenseless women, old men and children of our race, by the bandits and miserable rangers that guard the line of the Rio Bravo [Rio Grande].

"'A holy and just indignation which causes the blood to burn in our veins, orders us to punish with all possible energy of which we are capable this crowd of savages, which would bring shame to the hungry tiger and the nauseous hyena.

Cannot Remain Silent Longer.

"'How can we remain indifferent and silent before such outrages? Why permit such offenses to be made against our race? Has the sentiment of humanity and patriotism ceased to exist? Have we not tolerated this long enough? Enough of this suffering of insults and contempt. We are men conscious of our acts, who can think and act as well as the Gringoes. We should be free and will be.

"'We are sufficiently instructed and strong to elect our authorities and we will do so. The time has come and it is necessary that all good Texans, those patriots who have any shame or self-love, should take up arms at the cry of "Viva la Independencia de Texas, Nuevo Mexico, California, Arizona, the state of Mississippi and Oklahoma to be known as the Republic of Texas."'

"'Our country and liberty headquarters at San Antonio, Tex. Chief of operations, Luis de La Rosa; assistant chief of staff, Aniceto Pizano.'"

Says Trouble Will Grow.

"There is going to be hell in Texas until there is intervention," said County Judge Yates of Brownsville today. "The longer it is postponed the harder it will be for the border Americans.

"They are beginning to get hungry across the line. Theirs is a devastated country, laid bare by the ravages of four years of anarchy. They know that on this side of the line there are prosperous ranches, ranges of cattle and horses, and plenty of food.

"But it is not only the empty stomachs that are to be blamed for the raids. It is the gringo hate, the blood feeling that it is the duty of every Mexican to consider every American an enemy. Mexico will never forget the loss of Texas, Arizona, and New Mexico.

"There is no doubt about the existence of this plot for the Mexican uprising in Texas, and there is no doubt about it emanating from Matamoros. The papers proving it have been sent to Washington. The war department knows the extent of the revolutionary doctrine in this part of the country."

Letter Pleads for Aid.

Judge Yates showed a letter which was found the other day in the home of a Mexican near Sebastian. It read:

"Mr. Lazaro Gonsales with a number of men has upriseen against the Americans in favor of Carranza and in favor of Mexico because at the rate we are living in a short time we will be living here like slaves of the Americans.

"Brothers, all those who can help us will be rewarded by those who remain at the end of the battle. All those who will assist me at the beginning to defend our country, will be officers of mine and will earn salaries, as I will furnish arms to all."

Regulars in Control.

Gen. Funston's order, giving the military authority over all civil officers in the zone along the river and practically placing the zone under federal control, went into effect today without friction with the deputy sheriffs, rangers, and militiamen.

From San Benito the military received a report that rangers had killed two bandits in the brush near Los Fresnos, about thirty miles from here. The two Mexicans were identified as the ones who had threatened a Mexican laborer with death unless he joined their band.

The Sixth cavalry arrived at Harlingen from Texas City. This brings the muster of United States forces in this section to about 5,000 men.

The mayors of the seven towns in the lower Rio Grande valley met today at the town of Mercedes for the purpose of discussing plans for the protection of citizens from Mexican bandits. The towns represented were San Benito, Brownsville, Harlingen, Donna, La Feria, Mercedes, and Pharr. The mayors said that unless there was either intervention or the recognition of some authority in Mexico by the United States, the border Americans could expect only a continuation of the present disorder.

PLAN MOVE OF DECEIT.

San Antonio, Tex., Sept. 8.—[Special.]—Advices received in San Antonio from men in El Paso, who have learned of Villa's plans, prove that the Villistas intend to go into the Pan-American conference to deceive the United States and secure the moral and physical support of this country for their choice for the presidency of Mexico. The plan is being worked out in El Paso, San Antonio, and Washington.

The Villistas have announced their readiness to take part in the conference and intend that it shall take place in Juarez. A number of Villistas are to attend as the representatives of their party and others are to be brought in as delegates from the Zapatistas. These last will be Villistas, too, but it is planned to foist them on the conference as "Zapata generals," and it is taken for granted they will be able to deceive the Pan-Americans and make it appear as if Zapata is represented at the convention. They say nobody in Washington understands Mexico and that it will be easy to fool them.

With a convention organized on such a basis it is a foregone conclusion that the man selected by the convention for the presidency of Mexico will be a Villista, and they hope he will be recognized and given support by the United States.

CARRANZISTAS TAKE DURANGO

El Paso, Tex., Sept. 8.—The Carranza consulate here today announced receipt of a dispatch from the Carranza consulate at San Francisco to the effect that Durango had again been captured by the Arieta brothers, Carranza forces, on Sept. 5. Arrivals from Durango yesterday declared Durango was under Villa control on Sept. 4.

WILL DEMAND PAYMENT OF ROCK ISLAND INTEREST.

Minority Stockholder Leader Will File Petition with Judge Carpenter.

Nathan L. Amster, leader of the minority stockholders who are protesting the receivership of the Rock Island railroad, called on Federal Judge Carpenter in his chambers yesterday and served notice that he will file a petition demanding that the receivers be instructed to pay the $550,000 interest which was due July 15 on the company's $20,000,000 debenture 5 per cent bonds.

A decision on the payment of this interest is expected today or tomorrow. Holders of the road's first mortgage bonds have demanded that the company default on the debentures, but it is admitted that the road's stock will be badly affected if the interest is not paid.

Amster also presented a report of the accountants employed by the minority stockholders which, it is said, emphasizes the financial looting of the road.

Washington Said to Ignore Best Mexican Information

Further enthusiastic approval of THE TRIBUNE'S stand for immediate armed intervention in Mexico was furnished yesterday by Chicagoans who know the southern republic and have become sickened by the unchecked chaos that reigns there.

THE TRIBUNE was given access to a list of 400 Chicagoans who have interests in Mexico and was informed by the representatives of those named, representing varied enterprises in all parts of Mexico, that they are for intervention to a man.

Included in the list was a man who left Chicago at night on his way back to Mexico, who told THE TRIBUNE that the unarmed people of Mexico are starving, while those with guns are seizing everything in sight. This man, like the majority of others interested in Mexico, insisted that his name be withheld from publication.

Attorney Charles Hudson, who has offices in the City Hall Square building, and who formerly was American consular agent at Los Moches, Sinaloa, was one of those acquainted with Mexican affairs who was willing to make public his views on the situation. Mr. Hudson said the Washington administration apparently is averse to learning anything about Mexican conditions from those best acquainted with them.

Some Americans Honest.

"Washington takes the attitude that because an American has been interested in Mexico he must of necessity be an American crook who was down there to swindle the Mexicans," said Mr. Hudson. "As a matter of truth, American capital in Mexico turned a desert into a garden. But when an American with Mexican interests tries to tell Washington something about the facts he finds that Washington apparently doesn't want to hear the story. I do not believe that any government emissary sent by Washington to Mexico is desired to reflect real American opinion.

"Sensible American opinion is overwhelmingly in favor of immediate intervention in Mexico. Intervention is bound to come there, and it must be American intervention. We may wait years for it, but it will come as surely as it came in Cuba after the lapse of years.

"Intervention Hard Job."

"I do not agree that intervention in Mexico will be such a tremendously hard job. The armed men are a small and poorly equipped minority, but awfully noisy, and able to seize everything in sight because there is nobody to resist them.

"On the west coast, for example, I believe that 1,000 American soldiers landed in each of the principal ports with a battleship in each port, would pacify that part of the country in forty-eight hours. Instead of armies, there are disorganized bands of bandits to cope with.

"But these fellows have so terrorized the country that today no courts are in session in Mexico, murderers cannot be punished and mortgages cannot be foreclosed.

"It is pure nonsense to talk about everybody in Mexico uniting to repel the invaders. Sufficient stress has not been laid upon the fact that the better class Mexicans, who have been robbed blind, would welcome intervention.

Fellows with Guns.

"The fellows who don't want it are the fellows with the guns who never had anything before and who want to continue the experience of taking anything they want at the point of a gun and enjoying immunity from punishment.

"I am glad to see THE TRIBUNE taking up the situation and setting forth its needs in a true light. The sooner we intervene the better it will be for Mexico and for the United States."

TRICK AT JAIL ROLL CALL TURNED BY ACCUSED SLAYER

"Joseph Bailey," Calls Warden—Lifer Vernon Brown Steps Forward and Faces Court Again.

Vernon Brown came near escaping a life sentence at Joliet and Joseph Bailey came just as near taking his place in the penitentiary yesterday as the result of a blunder at the county jail.

It has been the custom to put prisoners under sentence to the penitentiary with those held on minor charges until a transfer can be made. Yesterday was one of the days when the petty larceny prisoners and others are taken to the Municipal court, and murderers and the like to Joliet.

So when the name Joseph Bailey was called Brown, who was sentenced to life for the murder of Henry Ploerner, stepped forward. Before the mistake was noticed Brown was being tried in Municipal court on a trifling charge, while Joseph Bailey was at the depot on his way to Joliet. There was a hurried trip to the depot and jailers corrected the error. Brown only smiled.

FAILS TO OUST CIGARETS.

Alabama Senate Defeats Bill to Prohibit Them in State—President's Vote Decides It.

Montgomery, Ala., Sept. 8.—A bill for cigaret prohibition in Alabama was defeated in the senate today, 17 to 16, President Bulger casting the deciding ballot.

STUDENTS, DOFF YOUR HATS! AS YOU GO BY "PROF." ROW.

Recent Purchases and Planned Improvements Give Intellectual Air to Midway District Block.

The purchase of the vacant property on the southwest corner of Fifty-sixth street and Kimbark avenue by Profs. H. Gideon Wells, Harry A. Bigelow, and Edwin W. Hinton, and Dr. Wilbur E. Post gives university professors a monopoly on the block.

The seven homes opposite the recently purchased property, the four adjacent to it, and the five around the corner from these on Woodlawn avenue, as well as the residence on the northeast corner of Fifty-sixth street and Woodlawn avenue are owned and occupied by members of the University of Chicago faculty.

Drs. Wells, Bigelow, Hinton, and Post will improve their property with four residences built in the semi-Gothic architecture of the university buildings and comprising a community row similar to the other rows of professors' homes in the block. J. T. Hetherington is preparing the plans, and the residences, each to cost about $15,000, will be completed by next spring. Thomas D. O'Hern of C. W. Hoff & Co. managed the sale of the property.

Zion City Typist Held.

Oliver L. Spreacher, a stenographer in Zion City, was arrested yesterday on complaint of his wife, Mrs. Hannah Spreacher, living at 3520 Melrose street, who alleges nonsupport of herself and children.

CARRANZA PLANS FIGHT TO OBTAIN U. S. RECOGNITION

Consistent Gains by His Army Basis of Claim to Which Wilson Is Opposed.

NOGALES ATTACK OPENS.

BULLETIN.

NOGALES, Ariz., Sept. 8.—Carranza troops began tonight storming the outer defenses at Nogales, Sonora, just across the international boundary from here. The attacking forces were said to number 4,000 men. Gov. Maytorena, Villa defender of the town, is believed to have a garrison of 5,000 soldiers, mostly Yaqui Indians.

[BY A STAFF CORRESPONDENT.]

Washington, D. C., Sept. 8.—[Special.]—Carranza is making such progress in his effort to get all Mexico under his control that officials of the administration admitted today President Wilson will find it difficult to deny him recognition.

The capture of Piedras Negras by the Carranzistas this week leaves Juarez as the only important border city still in the control of the Villista forces. For months Carranza has controlled all of the Mexican ports on the gulf coast and Villa's only means of communication with the outside world have been through the border cities. One by one these have been taken away from him.

According to official reports from Mexico, the Carranza progress has not been due so much to superiority of arms as it has been to the desertions from Villa and other commanders.

Note to Demand Recognition.

It is believed by some Carranza delayed his reply to the pan-American peace proposition until he has such a case that the diplomats can hardly refuse to recognize it. It is now believed that Carranza probably will withhold his reply until the diplomats meet again, at which time he will make a spirited bid for recognition.

Such a bid, administration officials admit, would be particularly embarrassing to the United States, in view of Carranza's present position in Mexico. The Carranza agency here asserts that their chief now controls more than nine-tenths of the territory of Mexico and far more than Madero controlled at the time the late president entered Mexico City as the successor of Diaz.

Zapata, according to the state department reports, appears to be the only leader in Mexico still capable of putting up a stiff resistance to the Carranza march of progress.

Similar to Huerta Case.

President Wilson does not want to recognize Carranza. At the time he invited the diplomatic representatives of Argentina, Brazil, Chile, Bolivia, Uruguay, and Guatemala to confer with Secretary of State Lansing in an effort to settle conditions in Mexico, persons close to the president intimated that Carranza now occupies the same place in his mind that was held by Huerta. At that time the Wilson slogan was "Huerta must go." Huerta went. Now it is "Carranza must go." But Carranza insists that he will not go without resistance.

Even Carranza's most enthusiastic adherents here admit that he still has a hard fight ahead of him to obtain recognition. The resistance, they say, comes from two sources. One is the Catholic church organization, which is on record against Carranza through public statements issued by Cardinal Gibbons. The other source, according to the Carranzistas, is Wall street. They assert that the great financial interests will do all in their power to prevent his recognition.

Would Ignore Latin-Americans.

Although Secretary of State Lansing said yesterday that the Latin-American diplomats probably would be called into another conference on the Mexican situation before Sept. 15, no date has been set for that conference. Critics of the administration say that the wise thing for President Wilson to do now would be to let the conference go uncalled and to handle the Mexican situation from this time on without the advice of Latin-America.

According to these critics, if the president recognizes Carranza now the Mexican problem will adjust itself in a short time. Recognition would give Carranza credit. In addition it would give him almost a million dollars in cash, which was collected by the American forces at the Vera Cruz customs house during their occupation of that city.

Backed up by the "moral support" which the president has promised the "Moses of Mexico," Carranza, these critics say, easily could master the situation and then cooperate with the United States.

AUTO RIDES, BUT NO RING.

So Miss Kramm Now Wants $20,000 Heart Balm from Son of Broker Marks.

Daniel Marks, son of D. L. Marks, a broker living at 5124 Indiana avenue, failed to keep his promise to marry Miss Loraine Kramm, according to the preface in a breach of promise suit she filed yesterday. She seeks $20,000 heart balm. Miss Kramm, who is 23 years old, went on frequent automobile rides with young Marks, who, her attorney asserts, is a "rather sporty sort of chap."

Patten Big Winner in Wheat Market as Price Falls

Profits by Anticipating Decrease in Export Demand for Cereal.

SLUMP IN CORN ALSO

Huge "clean-ups" are reported to have been made by Chicagoans in the wheat market within the last few days through a sharp decline in prices due partly to the lack of the usual large export demand.

James A. Patten was credited on the board of trade yesterday with having bought about 2,000,000 bushels of "short" wheat in the Chicago and Minneapolis markets. His winnings in these operations are said to have been in the neighborhood of $200,000.

Big Buyer in Futures.

Patten was a big buyer of wheat futures here early in the day and the higher prices in Minneapolis were ascribed to his purchases in that market.

In the last few weeks wheat has declined about 20 cents a bushel, and many local traders who have been aggressively "bearish" because of the prospect for big crops have made fortunes on the slump in prices. John F. Barrett's profits are estimated at more than $100,000, and others who are reported to have made large sums are Arthur Cutten, T. D. O'Brien, Edward Skillen, C. F. Schneider, Edward McKenna, John Scott, and A. J. Lichtstern.

Corn Also Declines.

The Armour concern is reported to have sold heavily for its clients, who have profited by the steady shrinkage in values.

Large profits also have been made in the corn market, though the decline in price has not been as great as in wheat. George Phillips, who maneuvered a successful corner in corn several years ago, is said to be one of the big winners, and large profits are reported by speculators trading through Adolph Kempner & Co.

ZIMMER'S SPEECH CAUSES CONCERN AMONG CONVICTS.

New Warden Tells Them He's for Honor Plan, but They Sense Note of the "Iron" Man.

Joliet, Ill., Sept. 8.—[Special.]—Over 1,600 convicts within the walls of the state penitentiary here met their new warden tonight for the first time when Michael Zimmer addressed the prisoners as they sat at supper.

He pledged the perpetuation of the honor system, but so strongly qualified his approval of Gov. Dunne's pet reform that, later on, the convicts in their cell houses expressed the conviction that the "iron man" of the administration, missing since the régime of E. J. Murphy, had returned.

Warden Zimmer stood firmly for rigid discipline. "I am here to see that discipline is observed," he said to the men. "I want every man here to get a square deal and I want you to do the same for me. It's a fifty-fifty proposition. Don't think I am going to abolish the honor system. I am for it and Gov. Dunne is for it. The honor system is here to stay. But remember the rules. They must be kept. My office out in the main hall is open all the time to every one of you boys. You will always be welcome if you come with a legitimate complaint. But I don't want a knocker within fifty yards of me."

'HAPPY DAYS' NOTES TO WIFE SHOWN BY CHAS. W. REESE.

Cross Bill to Her Suit for Divorce Names Milton H. Trigg and C. O. Longabaugh.

"I certainly would like to see you again and will assure you of a good time again this winter, if you see fit."

This is only a portion of many letters which Charles Wilbur Reese asserts he will introduce to substantiate allegations in his cross bill to his wife's divorce petition.

Milton H. Trigg of Rockford and C. O. Longabaugh are named by Reese as writers of the missives to Mrs. Reese in which various references are made to the "good old times" and "happy days." Michael Koch, attorney for the husband, now has the letters in his possession, he says.

Trigg, who is said to have written most of the letters, is a designer and builder of monuments and at one time was commodore of the Te-a-Kun-Kha Canoe club of Chicago. Longabaugh is an artist and maintains an elaborate studio at 542 South Dearborn street.

POLICE GUARD HOYNE AID.

McKay Says Life Has Been Threatened for Suit Against Special Cop.

Dwight McKay, assistant state's attorney, had a guard of private detectives and uniformed police yesterday when he appeared in the courtroom of Judge Jesse Holdom to prosecute Charles Simmons, a special police officer at one time, who is charged with manslaughter. McKay asserted his life had been threatened because of his activities as prosecutor. Simmons previously had been found guilty in Judge Kersten's court, but a new trial was granted. He shot and killed Hyman Jacobs of 3508 Twelfth place, who was his landlord. Jacobs had requested that he move from the building, and a quarrel resulted.

American Bride for French Baron

MISS EMILY E. SLOANE

The making of Lafayette kits for the French soldiers at the front has engaged the attention of Miss Emily Sloane of New York for many months. She is the daughter of Henry T. Sloane, millionaire carpet manufacturer.

Now Miss Sloane is on her way to France to marry a French soldier. He is Baron Amaury de la Grange, a captain in the French army, and he has secured a brief leave from the trenches to meet his bride in Paris, where the marriage will take place. While he is fighting in the trenches his bride will continue her work as secretary of the Lafayette fund in finding places for permanently disabled soldiers.

Ozone and 3 R's to Rule de Luxe Country School

Lake Forest Men Plan Old-fashioned Education for Their Sons.

Good old fashioned drill in the "three Rs," a healthy liking for football, baseball, and hare-and-hounds, and as much outdoor air as possible are the things most needed in a small boy's education, in the opinion of a group of wealthy residents of Lake Forest.

By way of carrying out their ideas they have organized the Lake Forest Country School for Boys, which will open in a few days in the Bland Ballard residence, on Woodland road, which has been leased for the purpose.

Skeptical on New Wrinkles.

The fathers back of the project, who include T. E. Donnelley, John T. Pirie, Ambrose Cramer, Byron S. Harvey, and T. B. Marston, declare themselves frankly as not entirely in sympathy with some of the newer wrinkles in educational ideas. They have gathered a carefully selected group of teachers from various parts of the United States, told them exactly what they want, and bidden them "go to it."

Every waking hour of the boys will be under the supervision of one or another of these experts. They will play football with them, take them on long tramps through the country, tell them how and when to study, and see that they eat the right kind of meals. The boys who live in Lake Forest will sleep at home, but have their lunches at the school. The others—only eight "boarders" can be admitted for the present—will have rooms in the school building.

Would Revert to Farm Days.

"It is to be a real country school," said Mr. Donnelley yesterday. "We want to give our boys some of the advantages most of us had down on the farm. Lake Forest academy had a similar school for three years, but they have dropped it, and we propose to go on where they left off.

"For the present we shall use the athletic equipment of Lake Forest college. Later we hope to have a complete outfit of our own. The teachers will not only take care of the boys' lessons but supervise everything else they do. Each has had a lot of training in his or her particular line."

R. H. Pierce, a graduate of Yale, will be principal of the school and C. W. Clemens will have charge of the boys' play.

PACKEY'S COUSIN A WINNER.

Chicago Policeman Marries a Sister of the Pugilist's Wife—She's Joliet Heiress.

Joliet, Ill., Sept. 8.—[Special.]—Thomas McFarland, a Chicago policeman, was married today to Mary Anna Loughran, Joliet heiress and sister-in-law of Packey McFarland, the Chicago pugilist. Packey is a cousin of the bridegroom. It became known today that Thomas met his bride at the wedding of his celebrated cousin and Margaret Loughran in Chicago last year.

WIDE AREA HIT BY STORM WHICH STRIKES CHICAGO

Cornice Falls at German Building in Jackson Park, Narrowly Missing Crowd.

ONE KILLED AT GALESBURG.

One man is known to have been killed, several cities found themselves isolated by the blowing down of telegraph wires, and hundreds of buildings were damaged in Illinois, Wisconsin, Kansas, and Missouri late yesterday afternoon by a heavy wind and rain storm which swept a radius of approximately 200 miles, north, west, and southwest of Chicago.

Scores of Chicagoans were badly scared when the storm reached the city early in the evening, blowing down signs and trees, doing damage to one or two buildings.

In Jackson park the wind dislodged a sandstone ornament from the cornice of the old German building, and the huge block, a foot long and six inches wide, crashed down upon the broad wooden stairway in front of the building, sending a frightened crowd scurrying in all directions.

No one was injured. Of the ten ornaments which originally flanked the front of the building, this is the third which has fallen, and park frequenters say the dilapidated condition of the building is a menace.

Building Twenty-three Years Old.

J. F. Foster, superintendent of the south park system, admitted the building is not entirely safe, but said the commissioners had done everything possible to prevent a catastrophe short of wrecking the entire structure.

"The old building is falling apart," he said, "and it is impossible to prevent it. It was built, you know, to last a year, and it is now twenty-three years old. We inspect it thoroughly every spring and fall and do what we can to make it safe.

"I shall have it examined again tomorrow. There was an unusually high wind, and it is extremely fortunate no one was hurt. I have not heard of any other part of the cornice having fallen, this year at least."

Other narrow escapes were reported when a big sign was blown from the roof of a building on West Van Buren street, between Marshfield avenue and Paulina street. A west bound Van Buren street car passed the building just in time to escape, but several passengers were struck by flying bits of wood, one of them requiring medical attention.

FATALITY AT GALESBURG.

Galesburg, Ill., Sept. 8.—A heavy wind and rain storm here this evening resulted in one death and damage to many buildings and trees throughout the city. John Prendergast, living in the suburbs, was killed when a silo was blown over on him.

CHURCH BILLIARDS STARTS NEGRO CONVENTION ROW.

National Meeting of Baptists Badly Disrupted Over the Question of Adopting a New Charter.

For three hours yesterday more than 2,000 negro preachers, elders, and laymen in convention at the First Regiment armory shouted in frenzy, waved hymn books over their heads, and made a general bedlam out of what was scheduled to be a quiet little meeting.

Fist fights seemed imminent for a time, and there were calls for the police. Also it was suggested that the fire department be called out. At the conclusion of the affair it seemed practically certain the national convention of negro Baptists would be dissolved.

The Rev. A. D. Williams of Georgia precipitated the trouble when he said the negro churches "are getting too up to date" by putting in billiard halls and the like. Then the Rev. R. D. Brooks of South Carolina replied and asked the convention to adopt a charter which a committee obtained last night.

The Rev. E. C. Morris, president of the convention, and the Rev. R. H. Boyd, secretary of the publishing board, took up the merits of this measure. The publishing board is chartered and as the association is not the latter cannot control the former's officers. This is the object of the new charter.

With its introduction the small sized riot began, each faction seeking to obtain control of the floor.

"I'm a Baptist, I'm a Baptist," shouted some.

"Glory be, glory be," took up others.

The matter was not settled and discussion may be resumed today.

FINDS SHE'S TRIANGLE BRIDE

So Mrs. Thomas, After Brief Life of Happiness, Files Suit for Divorce.

Mrs. Hazel I. Kent Thomas wishes she had used less haste and more discretion last December when induced to become the wife of Morton S. Thomas. When the couple returned from a small town near Chicago, where the wedding had taken place, she thought she was the happiest girl in the world. And she was for a time. Then there came a mysterious message which said Thomas had another wife in Ohio. Other evidence followed and Hazel hurried to a lawyer, Henry S. Blum, who yesterday filed a bill to annul her marriage, alleging Thomas took a second wife last March.

PERFECTLY SIMPLE.

FLICKERINGS from FILM LAND

No Time to Love Any One but Mother

BY KITTY KELLY.

J. WARREN KERRIGAN has been summering at Kamp Kerrigan, Tahoe, Cal., but not as most folks summer. Up there, since the middle of June, six pictures have been made, a matter of fifteen reels. The pictures we'll be seeing pretty soon with Tahoe settings are "Payment Received," "A Night in the Pines," "The Code of the Mounted," "A Kentucky Idyll," "Son o' the Stars," and "The Troubadour of El Dorado," the titles suggesting the variety of scenery offered by the locality. The last picture to be made before returning to the coast studios is appropriately "Good-by, Summer."

J. Warren Kerrigan loves his mother mostly. That is what he told me with much enthusiasm when we sat and chatted in his dressing room at Universal City last spring. He eulogized that mother, spoke tenderly of her recent illness, hopefully of her recovery, and happily of their bungalow life together in Los Angeles.

And as for a wife—well, what do you suppose this screen Apollo remarked. "I have no time to love anyone but mother. Why, if I had a wife and several children I'd be so happy I'd have to stop work."

Kerrigan was 20 when he went into pictures back here with the Essanay company. He has been in them for five years, and you can do your own figuring from that. Before being in pictures he was on the stage, but he never got across the continent.

"I had always wanted to come west," he said, "but I didn't want to come west as a cowboy. However when the picture opportunity offered, I took it, and I have liked it ever so much out here and the life has made me strong."

Mr. Kerrigan does some of his most picturesque heroing as a cowboy so he oughtn't to mind.

Being a picturesque hero—and withal an unassuming young man—he gets quantities of letters to which he gives various reactions. For instance, he learned to use a typewriter so he could answer them himself, "for I wouldn't let anyone see my letters," he explained.

He says he finds lots of silliness in his letters, which he answers discreetly, trying to make the writers realize their error. He finds much mention of his mother, which pleases him, for "we are great pals," and he finds also hints of what the public wants in his pictures which he notes with care, for "if we don't keep up with things, it's good-night for us," figures the astute philosopher.

One nice angle in Mr. Kerrigan's attitude is this: "I try to keep from doing things that would harm children," he says, and the Kerrigan pictures are remarkably free from things one wouldn't want the young person to observe, while full of the vim and dash the young person craves.

Mr. Kerrigan has what he regards as his troubles in connection with work and directors and plots, and temperament a bit, I suspect, but he is an interesting, voluble person to be believed when he says he enjoys screen work and that he does it sincerely and with reason. He is looking for screen results that will give him a big and enthusiastic public and he knows that is how to get them.

* *

Movie Mishaps.

The following rejection and cut-outs were ordered in films inspected by the municipal censor board at the city hall yesterday:

REJECTION.

THE MAN WHO NEVER WAS CAUGHT [Biograph]. Permit refused because this picture portrays the successful operation of a crook.

CUTOUTS.

HIS CRUCIBLE [Essanay]. Flash two gambling scenes; close view of concealing pearls in cigaret case.

NO ONE TO GUIDE HIM [Keystone]. Man wiggling his back; man feeling busts of statue and lighting match on it; long scene of girls in diaphanous gowns standing in doorway; ten

scenes of stabbing and kicking men and women in backs; five scenes of shooting woman and her subsequent actions.

PEER GYNT [Morosco]. Subtitle, "Go to your father, child"; stabbing Indian and flash vision scene of same; shorten kissing scene on couch; flash cave and duel scenes.

HER SECRET [Kleine]. Shorten three struggle scenes between man and woman; shooting man.

IN THE SUNSET COUNTRY [Bison]. Hold-up of coach where man secures mail bag.

CRIME'S TRIANGLE [Imp.] Man stealing money; five gambling scenes.

UNDER SOUTHERN SKIES [Broadway Universal]. Subtitle, "What you putting on airs about; part nigger is as good as all nigger"; binding man.

THE RINGTAILED RHINOCEROS [Lubin]. Two scenes of man thumbing his nose.

THE RED VIRGIN [Lubin]. Entire scene of man giving woman money.

RANSON'S FOLLY [Edison]. Shooting driver and his falling from buggy; bandit taking satchel of money out of buggy.

Gray Hair Is Beautiful.

says Antoinette Donnelly

[Copyright: 1915: By Antoinette Donnelly.]

GRAY hair is beautiful if kept clean and healthy looking. It is vastly becoming to a youthful face and imparts a certain air of distinction. But if your hair is gray you must not slump for a day in the matter of brushing it, and you must be regular in your shampoo, as all the charm of gray hair disappears the minute you let it get soiled and rusty looking.

Instead of worrying about gray hair, women ought to be thankful for this extremely softening frame for the face. No greater mistake can you make than to resort to dyes, for two good reasons, the first being that the use of hair dyes is extremely dangerous and the second being the hard effect on the face of a hair dye.

I don't think anything—not even the most peroxided head that has ever been seen—can give to a woman's face that hard, worldly, ugly look that belongs to hair dyed auburn or any shade of red.

It is the natural tendency for hair to turn gray in later life. It is one of the changes due to time. There are, on the other hand, many heads of premature gray hair. Often it is a family characteristic, just as other physical traits are inherited. Oftentimes, too, grayness is due to some temporary cause, as anxiety, intense mental strain, grief, or some diseased state. Grayness has been known to occur suddenly with some intense emotional disturbance. Long residence in either a cold or a hot climate will cause the hair to turn gray.

The hair turns gray at its root, due to the loss of pigment. Color cannot be restored to gray hair. The roots of the hair are embedded in hair follicles and cannot be reached by any fluids applied to the scalp. And the use of supposedly simple vegetable dyes frequently has been followed by serious afflictions of the face, neck, and shoulders.

Iron gray and silver hair have a beauty all their own and which no dyed hair can possibly approach. The gray hair of age is nature's method of softening and refining the face and so harmonizes with her work that the aged face looks younger when framed in iron gray or white hair than when the hair is dyed or when it retains its color.

KEEP THE CORNERS OF YOUR MOUTH UP

After shampooing your hair thoroughly and rinsing every particle of soap out of it (a precaution most necessary with gray or white hair), give the hair a final rinse in which the water has been made slightly blue with blueing used to blue clothes.

If you have any beauty problem upon which you wish advice or need the help of an expert, write to Antoinette Donnelly, "Chicago Tribune." In the carrying out of her work Miss Donnelly will be in consultation with Dr. W. A. Evans, health editor of "The Tribune." All matters relating to personal hygiene and physical culture will have his advice. Miss Donnelly will be pleased to answer you personally if you will inclose stamped, addressed envelope for reply.

Antoinette Donnelly's Answers.

ANXIOUS: I suggest your massaging your hands each night with a good skin food. This is especially helpful in treating enlarged joints, not so much in actually reducing their size as in building up the other parts of the hand and so giving it a symmetrical appearance. Keep your nails nicely manicured and I am sure the enlarged joints will not be so noticeable. I shall be glad to send you my formula for skin food if you will send me a stamped, addressed envelope.

JAMES E. S.: I think if you will massage your face each night with a good skin food, leaving a goodly supply on over night to become absorbed by the skin, you will in time be able to remove the little scars left from pimples. The green soap treatment is excellent for removing blackheads. I shall be glad to send you the formula, also my treatment for pimples, if you will send me a stamped, addressed envelope.

BRIGHT SAYINGS of the CHILDREN

"The Tribune" will pay $1 for each childish saying printed. The stories may be sent in either by children or their parents. The only condition is the story told must never have been printed in any magazine or paper. It is not possible to acknowledge or return unavailable contributions. Address bright sayings to Aunty Bee, "Tribune," Chicago.

The other day my neighbor's child came to call on me. I showed her my pets and, when she saw the bowl of goldfish, she asked to be lifted up so she could look. "How do you like my goldfish?" I asked. "They's fine," she replied. "Is them solid gold?" H. N.

I have two little nephews. Their parents object to any kind of fireworks, so in a great secret, I promised I would get them some. The next day the eldest one overheard his little brother telling his mother. He called him and said:

"James, you never will make a soldier. You give all the information to the enemy." F. G.

MARION HARLAND'S HELPING-HAND

by MARION HARLAND

Making a Bedspread.

"I AM a little girl, age 12, and am interested in patchwork. I should like to have some light pieces of cloth to make a spread for a bed. I am willing to pay the postage price if you would get me the cloth.

"BEATRICE B."

Blessings upon the thrifty lassie! Hers is so decidedly a move in the right direction that the hearts of quiltmakers everywhere should be moved in her behalf. Please note that her heart is set upon "some light pieces of cloth" (presumably woolen) which are to go to the manufacture of a warm spread. Remnants—odds and ends, and samples of cloth—will "fill the bill."

Don't Send Parcels to the Office.

"There being many calls for music I thought I would run over my collection and pick out those that I didn't want or seldom if ever play. Some people would be glad to get them. So I have sent you, under separate cover, a bunch of music which you may give away at your discretion. Later on I will send more. I hope that you will keep up your good work.

"W. M."

I regret to report that the precious "bunch" has not reached us. Parcels consigned to a newspaper office so often miscarry that it is hardly safe to send them in that way. When we hear from the gift you will hear from us. Meantime believe that we thank you heartily and value the interest that finds this practical demonstration.

Troubled With Deafness.

"After reading the article of Louise in the Corner about fear of becoming deaf I feel that I must write a word of encouragement to her. Undoubtedly there are others who are similarly afflicted. I have been troubled with deafness in my right ear twice, the second time occuring only last week. Each time I went to an eye, ear, and nose specialist, who cleaned and syringed out the wax which had become hard and caused the deafness. The operation is not painful and the hearing is restored immediately. I think most cases of deafness begin in this way and if a competent surgeon is consulted and the trouble is corrected at once there would be fewer cases of deafness. A. T."

Offered to Invalids.

"In sending my address to people who want to learn lip reading please observe that my offer was to some poor shut-in or one who is too poor to pay. I am not a teacher—only a charity worker, when I can be useful. Several persons have asked me to teach or help them and I am going to try on the Corner's account, but do not expect too much. It is too bad that more publicity is not given to lip reading.

"T. S. C."

Would Live on a Ranch.

"I have always been anxious to spend several months on a ranch. If any of your readers know of a place on a ranch where a teacher is needed I would be glad if you would tell me of it. I have a first grade state license and have finished the normal training course, and would like to teach this fall. I shall be glad to correspond with anybody who can give the desired information. I hope you will print my letter. E. M.

Were you a resident of a large city I should counsel you to apply at a teachers' agency or employment office for information. As your home is in a small town, I make room for the inquiry. Our Corner may be read by a ranch dweller who will be glad to communicate with you upon the subject of your letter. Your name is entered in our books.

The TRIBUNE COOK BOOK

EDITED BY JANE EDDINGTON

All recipes have been scientifically tested by Miss Eddington with current market materials and are indorsed by her.

Wild Fruit Jellies.

NOT only wild grapes, but the wild thornapples make most delicious jelly. The latter is likely to be clearer, stiffer, shinier than any ordinary quince jelly and much easier to make, although these apples are sometimes strangely greasy. Does anybody know why?

Although a good deal of use is made of crabapples in jelly making in general it is not sufficiently well realised that many of the apples of this season make jellies of the handsomest sorts, and really the most wholesome, since they are the mildest. They may be flavored with almost any fruit. Half apple is used with quince for economy's sake. A thornapple jelly can also be made by combining this fruit with some other. A jelly which has been recommended, but one which I have not tried, is made with one cup of sour barberries to five cups of thornapples.

To Make "Hip Soup."

In some parts of the world, and formerly in our own country, the rose hip and the berry of the hawthorne tree were used in various ways. In a Swedish cook book just at hand there is a recipe for "hip soup" as follows:

"Hip is the fruit grown on the dog rose bush. Boil half a gallon of them in two gallons of water. When soft take them out and pass them through a hair sieve. Then take the parts squeezed out together with the juice and put it over the fire, adding half a pound of raisins, a little cinnamon, and lemon peel. Boil fifteen minutes. Wet up a spoonful of corn starch and put in the soup. Sweeten to suit, and finally flavor it with a handful of sweet almonds. Strew these over the soup in the bowl."

In the old Jennie June cook book there is a recipe for "rose hip" sauce. "Take rose hips, open them, and take out the seeds, soak them, and boil them to a paste, pulp them through a sieve, and stir them in boiling wine with sufficient sugar until of the consistency of thick cream."

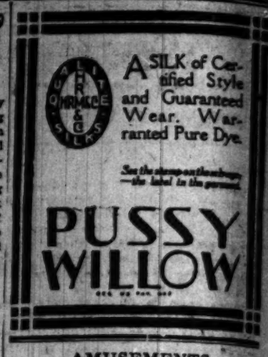

AMUSEMENTS

RIVERVIEW
Western, Belmont, Clybourn Av. & Rosco Pl.
Join the "FUN CLUB" at the
MARDI GRAS CARNIVAL
8:30—Float & Masque Parade—8:30
Free Rides to Those in Costume
10 Big Bands | Hundreds of Funmakers
Picnics: SAT.—CALEDONIAN SOCIETY. SUN.—KNIGHTS of COLUMBUS

COLONIAL THEATRE BEAUTIFUL
Every Aft., 2:15 Every Eve., 8:15
D. W. Griffith's Gigantic Spectacle
3,000 Horses 18,00 People 5,000 Scenes Cost $500,000
THE Birth OF A Nation
PRICES Evgs. & Sat. Mats., 50c to $2.00 Other Matinees . . 25c to $1.00

La Salle Mat. Sat. $1 BEST SEATS
Lina Abarbanell
In Adams & Hirsch's Comedy with Music
"MOLLY ANDI"
With JOHN MILTERN—Great Cast
Nights, 50c, $1 and $1.50
Mats. Wed. & Sat., 50c, 75c and $1

MAJESTIC | SUPREME VAUDEVILLE
CAROLINA WHITE
FRANK FOGARTY THE CANSINOS
CLAUDE & FANNIE USHER
Devoie & Livingston | Lewis & McCarthy
BISON CITY QUARTETTE
SHERMAN, VAN & HYMAN
PAGE, HACK & MACK
Prices 15-25-50-75c. Mats. 15-25-50c, except Sat. and Sun. Tel. Cent. 6460.

PALACE | GREATEST VAUDEVILLE
BESSIE CLAYTON
Josie Heather, Eddie Ross, McConnell & Simpson, Palfrey, Hall & Brown
—BUD FISHER—
Harris & Manion — Romaio & Delno
GERTRUDE VANDERBILT and GEO. MOORE.
MAT. 25c, 50c, 50c DAILY Ex. Sat., Sun. & Hol. 15, 25, 50, 75c NIGHTS 15, 25, 50, 75c

BURLESQUE | COLUMBIA | TWICE DAILY ALL WEEK | BURLESQUE
The Show That Made New York Talk
BARNEY GERARD'S
FOLLIES OF THE DAY
With Geo. P. Murphy, Gertrude Hayes and Chester Nelson.
40 Exceptional Comedians, Singers, Dancers, and Really Beautiful Girls in the Season's Best Revue. "Hot Dog, or What Does the Public Want?" Next—Sam Howe's Kissing Girls.

Princess MATINEE TODAY $1
Walker Whiteside
"The Ragged Messenger"
"Furiously dramatic—Mr. Whiteside handles big scenes with force and splendor."—Daily News

Polly-anna | NEXT MAT. SAT. | Blackstone
SUNDAY TICKETS SELLING!
To Be GLAD in the Pollyanna Way Is to Possess the Real Secret of True Happiness!

POWERS' GALA OPENING Next Sat. Eve.
A. H. WOODS ANNOUNCES
Bernard Granville
HE COMES UP SMILING
WITH MUSICAL NUMBERS.
First Matinee Wednesday. Best Seats $1.

GARRICK | MATINEE SATURDAY
THE SENSATIONAL MUSICAL COMEDY SUCCESS,
The Only Girl
By HENRY BLOSSOM & VICTOR HERBERT

ILLINOIS | MAT. SATURDAY
CHARLES DILLINGHAM'S PRODUCTION
WATCH YOUR STEP
MR. and MRS. VERNON CASTLE—FRANK TINNEY, BRICE & KING, HARRY KELLY, HARRY ELLIS—Other Stars.

McVICKER'S | JONES, LINICK & SCHAEFER | VIRGINIA DAVE Miniature Musical Comedy | BILLIE SEATON Singing Comedienne | OTHER BIG ACTS
CONTINUOUS VAUDEVILLE
11 A.M. to 11 P.M.
Days 10, 15, 25. Nights 10, 15, 25, 50.

Mr. and Mrs. Vernon Castle
Nightly after Theater, beg. Sat., Sept. 11, at the Restaurant Royale Rector Building, Clark and Monroe Sts.
IN EXHIBITION DANCES PUBLIC DANCING
After Theater; also Dinner Dances 6:30 to 9:30. Conducted by Mr. Otis Pinney.

CORT | Reserved Seats 50c to $1.50 | MATINEES Wed., Thurs., Sat.
Extra Matinee Today
MARGARET ILLINGTON in THE LIE By Henry Arthur Jones

OLYMPIC | TONIGHT Mat. Saturday
A. H. Woods Presents
Kick In
With Richard Bennett and a Fine Cast. 300 SEATS AT $1.00.

GEO M. COHAN'S GRAND | MAT. SAT.
COHAN & HARRIS Guarantee "IT PAYS TO ADVERTISE"
By Rud. Cooper Maurice and Walter Hackett.
THE BIGGEST LAUGH IN TOWN.

ADVERTISE IN THE TRIBUNE.

Fashions from London by Bessie Ascough

Gray charmeuse with hems of Georgette crepe. Blouse embroideries in old silver and violet. Collar of gray fox.

LONDON. — [Special Correspondence.]—The first of the autumn frocks are being so fashioned that they are suitable either for wear as a full street costume, for indoor use, or carried under one of those novel all enveloping street wraps.

The liking for tunics and double skirt effects has by no means abated; in fact, it seems to increase as the season progresses. Silken materials are mostly favored for those, as the soft and supple weaves that rule are more amenable to the draper's wiles than are the more stiff and solid cloths. Blouse effects, too, maintain all of their prestige, the novelties that are being shown in sleeves saving the blouses from the reproach of being holdovers from former seasons or of lingering too long upon the stage.

Several new ideas present themselves in the elegantly simple design illustrated. In this one of the violet blue tones of cachemire de soie—it is difficult to tell whether it is blue or violet or a dull toned purple—is combined with the ubiquitous Georgette crêpe. The tunic is quite a little fuller than the full underskirt, both being hemmed with the crêpe. The blouse has the novel bell sleeve put in after a still more novel fashion, and the side fastening makes a little change in effect.

BLISTERS ON FACE AND HANDS

Developed Into Pimples. Skin Inflamed. Scalp Itched and Burned. Hair Falling Out.

USED CUTICURA NOW ENTIRELY WELL

"I had scalp trouble, and a skin trouble which began by a breaking out on my face and hands. It resembled blisters and after two or three days it developed into small pimples. My skin was inflamed, and I couldn't keep from scratching the bumps. They itched and burned all the time. I couldn't put my hands in water. My scalp itched and burned and my hair was falling out awful bad. This trouble lasted two weeks before I noticed Cuticura Soap and Ointment advertised. I used them night and morning until I used two boxes of Ointment and two cakes of Soap, and now I am entirely well." (Signed) Miss Ivory I. Hatfield, Dardanella, Ark., Jan. 18, 1915.

Sample Each Free by Mail

With 32-p. Skin Book on request. Address post-card "Cuticura, Dept. T, Boston." Sold throughout the world.

The Gardener at Work

Answers to Queries.

GLENDALE: Try this experiment in your yard infested by borers. Spread a quantity of lime in circles six inches distant from the trunks of the trees. The lime must not touch the trees. Borers can be picked out from the holes they have made with a sharp stick.

Peoria—The mountain laurel named after Linnaeus is called the great American flower. The kalmia latifolia is hardier than the rhododendron. It is beautiful in delicate tints of color.

James P.—Your maples may be suffering from sun scald. About ten feet from the base of the tree run pipes or a shallow ditch to water the fibrous roots. Provide drainage by means of small stones so that the water seeps gradually into the ground. Well rotted manure will supply a fertilizer. Trimming dead branches and providing food and water will be likely to give the maple a new lease of life.

M. E. M.—Seeds can be gathered at any time. Save the seeds of the handsomest flowers. Let the seed pods ripen and dry before putting away in a box.

Susan S.—Thin the fruit of your plum tree. The reason that you have some small dwarf apples among the big ones on your Baldwins is that there is too much fruit for proper development. It is not too late to pick off all the small apples. What is left will mature more perfectly.

Taste is the thing that counts.

All the "food value" and "health value" in any food doesn't count for much unless you enjoy the food itself. When it comes to *flavor*—the big success of the day is KRUMBLES.

All the food value of wheat in the most appetizing form.

KRUMBLES has a natural satisfying sweetness that makes you go easy on the sugar bowl.

Look for this Signature—

10 cents, in the Kellogg WAXTITE package, which keeps the fresh, good flavor in—and all other flavors out.

W. K. Kellogg

A SILK of Certified Style and Guaranteed Wear. Warranted Pure Dye.
See the stamp on the hanger —the label in the garment.
USSY WILLOW
AMUSEMENTS
VERVIEW
Belmont, Clybourn Av. & Roscoe Bd.
he "FUN CLUB" at the
RDI GRAS
CARNIVAL
loat & Masque Parade—8:30
des to Those in Costume
ands | Hundreds of Funmakers
SAT.—CALEDONIAN SOCIETY
SUN.—KNIGHTS of COLUMBUS
LONIAL THEATRE BEAUTIFUL
ft., 2:15 Every Eve., 8:15
Griffith's THE
ntic Birth
ctacle OF A
Horses Nation
People
Scenes
500,000
ES Evgs. & Sat Mats., 25c to $2.00
Other Matinees . . 25c to $1.00
alle Mat. Sat. $1 BEST SEATS
a Abarbanell
's Comedy with Music
OLLY AND I"
OHN MILTERN—Great Cast
ghts, 50c, $1 and $1.50
Wed. & Sat., 50c, 75c and $1
ESTIC | SUPREME VAUDEVILLE
ROLINA WHITE
FOGARTY THE CANSINOS
AUDE & FANNIE USHER
Livingston Lewis & McCarthy
BISON CITY QUARTETTE
HERMAN, VAN & HYMAN
PAGE, HACK & MACK
25-50-75c. Mats. 15-25-50c, except
and Sun. Tel. Cent. 6480.
LACE | GREATER VAUDEVILLE
ESSIE CLAYTON
ather, Eddie Ross, McConnell &
son, Fairfoy, Hall & Brown
—BUD FISHER—
Manion — Romalo & Delane
RUDE VANDERBILT
and GEO. MOORE.
15c, 25c, 50c NIGHTS
x. Sat., Sun. & Hol. 15, 25, 50, 75c
LUMBIA TWICE DAILY ALL WEEK
Show That Made New York Talk
BARNEY GERARD'S
LIES OF THE DAY
h Geo P. Murphy, Gertrude
ayes and Chester Nelson.
ceptional Comedians, Singers,
rs, and Really Beautiful Girls
e Season's Best Revue. "Hot
s What Does the Public Want?"
Sam Howe's Kissing Girls.
SMOKING ALLOWED
ncess MATINEE TODAY $1
Whiteside
he Ragged Messenger"
ly dramatic—Mr. Whiteside handles
with force and splendor."
—Daily News.
NEXT MAT. SAT.
a Blackstone
NDAY TICKETS SELLING!
Be GLAD in the Pollyanna
g Is to Possess the Real
et of True Happiness!
RS' GALA OPENING Next Sat. Eve.
H. WOODS ANNOUNCES
rnard Granville
OMES UP SMILING
ITH MUSICAL NUMBERS.
inee Wednesday. Best Seats, $1.
RICK | MATINEE SATURDAY
SENSATIONAL MUSICAL
COMEDY SUCCESS,
e Only Girl
RY BLOSSOM & VICTOR HERBERT
INOIS | MAT. SATURDAY
S DILLINGHAM'S PRODUCTION
TCH YOUR STEP
MRS. VERNON CASTLE—
TINNET, BRICE & KING, HARRY
HARRY ELLIS—Other Stars.
ONES, LINICK & SCHAEFER
VICKER'S | VIRGINIA DAVE
NTINUOUS Miniature Musical
UDEVILLE Comedy
BILLIE SEATON
Singing Comedienne
M. to 11 P.M. OTHER BIG ACTS
10, 15, 25. Nights 10, 15, 25, 35.
nd Mrs. Vernon Castle
fter Theater, beg. Sat., Sept. 11, at the
rant Royale Rector Building,
Clark and Monroe
N EXHIBITION DANCES
PUBLIC DANCING
ater, also Dinner Dances 6:30 to 8:30.
nducted by Mr. Olin Finney.
Reserved Seats | MATINEES
50c to $1.50 Wed., Thurs., Sat.
MARGARET
ILLINGTON
in THE LIE By Henry Arthur Jones
MPIC | TONIGHT
ods Presents Mat. Saturday
With
ck In Richard Bennett
and a Fine Cast
200 SEATS AT $1.00.
COHAN'S GRAND | MAT. SAT.
& "IT PAYS TO ADVERTISE"
George Monroe and Walter Hackett.
BIGGEST LAUGH IN TOWN.
RTISE IN THE TRIBUNE.

Society and Entertainments

Croquet Finals at Lake Forest.

If enthusiasm counts in the balance there is no event at Lake Forest or elsewhere that will outshine in importance the semi-finals and finals that are to be played this morning on the grounds of the Winter club of Lake Forest, in the croquet tournament that opened Tuesday morning, when the doubles were played.

Among those playing are children from the families who have their summer homes in Lake Forest, and there are to be a large number of spectators who are to come to cheer the winners this morning.

Those entered in the doubles include Julian Farwell and Ellen Thorne, Swinburn Fitz Hugh and Mary Baker, Corwith and Susan Cramer, Harold Van Steiderin and Marion Warner, Lloyd Lafin and Alice Carpenter, David and Katherine Rutter, and Jack Durand and Virginia FitzHugh.

And next week, after the echoes of the woman's national golf tournament have died away, the children of the Winter club, whose activities are innumerable, are to open the junior tennis tournament at the club.

The wedding of Miss Winifred Cardona, daughter of Mr. and Mrs. Raymond Cardona of 3446 West Jackson boulevard, to William E. Seifried, took place last evening.

Miss Eva Mae Duffy, daughter of Mr. and Mrs. Daniel Duffy of Lafayette avenue, and William J. Bryan Jr. were married last evening at St. Bernard's church. The ceremony was followed by a reception at the Congress hotel.

Mrs. Howard Spaulding of East Chicago avenue and her niece, Miss Betty Quick, are at Pittsfield, Mass., where Miss Quick is among the contestants in the tennis tournament.

Mr. and Mrs. Albert J. Pardridge have returned from Wheaton and opened their home in Cedar street.

Miss Emily Caro Johnson, daughter of Mr. and Mrs. Edwin T. Johnson of Oak Park, was married yesterday to Walter Scott Underwood.

Mrs. Fanny Weiss Neuman of 4408 Michigan avenue announces the engagement of her daughter, Mayme, to Oscar Chaimson of Shawano, Wis.

Mr. and Mrs. Benjamin Levy of 6016 Princeton avenue announce the engagement of their daughter, Alta, to Samuel Y. Bloom, son of Mr. and Mrs. S. Bloom of 6134 Vernon avenue.

The marriage of Miss Viola MacStallwood, daughter of Mr. and Mrs. Alfred Stallwood of 730 North Laramie avenue, to Chester M. MacKenzie took place at the home of the bride's parents on Saturday evening, Sept. 4.

THE marriage of Miss Dorothy Yuille, daughter of Mr. and Mrs. George Allen Yuille of 1549 Sixty-first street, to David A. Johnston will take place on Oct. 20. Mr. Johnston was formerly a resident of Monroe, La.

Dr. and Mrs. E. B. Mesirow of 1441 Wicker Park avenue will give an informal dancing party on Sunday evening in honor of the engagement of their daughter, Nina, to Sidney H. Minchin, son of Mr. and Mrs. H. Minchin of Logan boulevard.

Mr. and Mrs. J. P. Friend of 4524 Grand boulevard announce the engagement of their daughter, Mattie, to David H. Daskal of 5831 Michigan avenue.

Mr. and Mrs. F. C. Pease of 9230 Phillips avenue announce the engagement of their daughter, Esther M., to Mervin L. Bunnell of Honesdale, Pa. The wedding will take place in June.

Dr. and Mrs. John B. Murphy have returned from Wheaton, where they spent the summer.

Mrs. Marshall Field went east last Friday, and is visiting her nephew-in-law and niece, Mr. and Mrs. Albert J. Beveridge, at Beverly Farms, Mass.

Mrs. Potter Palmer, her father, H. H. Honore, and her brother, Adrian Honore, are expected to return to Chicago early next week.

Heat Drives Golf Fans to Shelter.

AFTERNOON tea at Onwentsia yesterday was served by Mrs. D. Mark Cummings and Mrs. Frank C. Letts, and the rooms of the clubhouse were full of a gathering of breathless and fanning guests, for the hot weather had come upon them unawares and the blazing sun had registered a feature all its own.

The golf fans had gathered about the tee at Devil's Hole, north of the dancing pavilion, and the two trees there had failed to serve more than half those present with shade from the sun. Sunshades and broad brimmed hats proved equally futile and by mid-afternoon every one had fled to the cool verandas of the clubhouse, where clinking ice and tea soothed and refreshed.

Among those at the club were Mr. and Mrs. Honoré Palmer, Mr. and Mrs. P. D. Armour III., Mrs. Charles Dewey, Hobart Chatfield Taylor, Mr. and Mrs. Ray Atherton, Mrs. George McKinlock, Mrs. Walter Kirk, Mrs. Wallace De Wolf, Mrs. Charles Munroe, Mrs. George McLaughlin, Miss Harriet McLaughlin, Miss Elizabeth Adsit, Miss Marjorie Edwards, Miss Elizabeth Allen, Mrs. Orville Babcock, Mrs. Mason Phelps, Miss Carol Dunham, Mrs. Harry D. Hammond, Mrs. Bertrande Walker, and Mrs. Uri Grannis.

On Saturday there is to be a mixed foursome, which ends the golf meet, and already a number of entries have been made for the event. Mrs. Harry D. Hammond will play with Walter R. Kirk, Mrs. C. G. Alexander with W. A. Alexander, Miss Marjorie Dodd with Kenneth Edwards, Miss Marjorie Edwards with Howard Logan, Mrs. Mason Phelps with Mr. Phelps, Miss Elizabeth Allen with Charles Mansur, Miss Caroline Painter with Paul Hunter, Miss Elaine Rosenthal with Parker Painter, Miss Jean Stirling with C. G. Alexander, Mrs. Bertrande Walker with Harold Letton, Mrs. Bruce Smith with Frank Woodward, Miss Sarah Padden with Dr. B. A. Duffy, Mrs. F. S. Colburn with Gilbert Waldo, and Mrs. W. F. Anderson with R. A. Gardner.

This afternoon Mrs. Edward I. Cudahy and Mrs. George McLaughlin will preside at the tea tables at Onwentsia.

Mr. and Mrs. Arthur Meeker and family of 3030 Lake Shore drive, are expected to return from Beverly Farms, Mass., about Sept. 15.

Mr. and Mrs. Joseph Tilton Bowen, jr., who have been visiting Mr. Bowen's mother, Mrs. Joseph T. Bowen, at Bar Harbor, Me., will return to their home at 10 East Schiller street on Monday.

Big Enrollment at St. Ignatius.

THE REV. FATHER JOHN B. FURAY, the new president of Loyola university, was gratified yesterday to find that the opening of the semester at St. Ignatius college has brought with it the largest enrollment in the high school department in its history. The entrants totaled 230, and President Furay estimated that they will total 260 before the week is out. The figures did not include the college registration, which is expected to be proportionately large.

"I consider that the natural opportunities offered by Chicago, especially in the way of medical clinics, are the greatest that accrue to any of the great Jesuit universities," said President Furay, who came to Chicago from Cleveland, O. "I've been getting acquainted with Loyola and have visited all the departments with the exception of the pharmacy.

"In regard to the future of Loyola, I don't look forward to the early addition of new departments. The university at present has a wealth of facilities upon which it will be profitable to spend all our time in development."

The university embraces St. Ignatius college, West Twelfth street and Blue Island avenue, and Loyola college, Loyola avenue and Sheridan road, for the teaching of arts and sciences; the department of law and the department of sociology in the Ashland block, the medical department at Fulton and Ada streets, and the departments of pharmacy and engineering at Loyola avenue and Sheridan road. The university has had 1,452 students and 127 professors, but it is expected that the registration will be augmented this year.

Plan New Matinee for "Pollyanna."

IT is probable that a third matinée will be added to the weekly schedule of "Pollyanna" for the Chicago run of the "glad play." Hundreds were turned away yesterday afternoon, in spite of the heat, from the Blackstone by the box office men's reiterated "Nothing left for today." This was the case at last week's two matinées and at the Labor day matinée, as well. Mr. Powers yesterday took up with the producers of "Pollyanna," the Messrs. Klaw, Erlanger, and Tyler, the matter of an added matinée starting next week.

Miss Margaret Dale, who has ever left on the Chicago public a definite sense of cool poise and freedom from emotion, is reported to have developed a temperament, and, under pressure thereof, withdrew from her position as chief aid to E. H. Sothern in his new venture with Alfred Sutro's play of "The Two Virtues." She has been replaced by Miss Charlotte Walker, who has not as yet been supplied with a new vehicle by her husband, Eugene Walker.

"Our Children," Henry Kolker's vehicle of last season, is to be shown in New York City tomorrow evening with Emmett Corrigan as the hard headed old cordwainer. Miss Christine Norman, who was in the Chicago cast with Mr. Kolker, will be in her former part in the Broadway experiment.

Miss May Irwin's sense of humor is not so large that she has been able to resist the suggestion of actor friends that lack of popular interest in her new vehicle, "13 Washington Square," was due to the sinister [illegible]eral in the title. She has changed "[illegible]" to "39."

Donald Brian, it is expected, will be the chief player in the Hattons' new comic play, "Upstairs and Down." A novelty in the play will be a setting showing two levels of the same house, with the servants' quarters below, action being simultaneous on both levels. A butler and his employer get into like difficulties having to do with love. The former is successful in extricating himself. The master is not, and, caught, is compelled to answer for the derelictions of both.

MR. CAMPANINI, the avowed friend and patron of the made-in-America singer, again manifests the sincerity of his avowal by engaging here in Chicago Miss Corrigan, who will be of the soprano division of the notable company which will hold forth for ten weeks, starting Nov. 15, in the Auditorium. Fourteen of the principals so far engaged by Mr. Campanini are Americans. The count does not take in Miss Gerckline Farrar, who insists that she is as German as it is possible for an American ball player's daughter to be.

NEWS of the THEATERS

Conventions in Session Today.

National Exposition of Half Century of Negro Freedom.....Coliseum
Traveling Engineers' association.....Hotel Sherman
Railway Equipment Manufacturers' association.....Hotel Sherman
Roadmasters and Maintenance of Way association.....Auditorium hotel
Ladies' Auxiliary R. & M. of W. association.....Auditorium hotel
Track Supply association.....Auditorium hotel
American Association of Progressive Medicine.....Hotel La Salle
Motor Carnival & Speed Boat championship.....Off Grant park
International Swedish Engineering congress.....Hotel La Salle

OBITUARY.

ELLI ALONZO BEACH, president of the Beach-Wickham Grain company, died yesterday at his home in Wilmetta. Mr. Beach was 73 years old. He was born in New Hampshire and in 1852 came west with his parents, who settled in Wisconsin. In 1864 Mr. Beach came to Chicago. From 1893 to 1896 he was director of the Chicago board of trade, and in 1903 he became president of the Beach-Wickham company. He was clerk of the Memorial Baptist church for twenty-two years.

MISS CAROLINE OGDEN JONES, a former resident of Chicago, died on Monday at her residence, Mid-Cliff, Newport, R. I. She was a daughter of William E. Jones, one of the early pioneers of Chicago, and a niece of William B. Ogden, first mayor of the city. She is survived by her sister, Miss Frances Ogden Jones of New York City and New London, Conn., and her brother, Louis B. McCagg of New York City.

ABEL HARRISON BLISS, for thirty-nine years a member of the Chicago board of trade, died yesterday at 5000 Greenwood avenue. Mr. Bliss was 75 years old. A veteran of the civil war, Mr. Bliss came to Chicago in 1865 at the close of the conflict. In 1875 he became a member of the board of trade, from which he resigned in July, 1914. At that time he was the second oldest member of the board.

MRS. KATE WHITEHEAD died yesterday at 4246 Wilcox street. She was the daughter of the Rev. James MacLaughlan and mother of Mrs. B. N. Law, Andrew F. Whitehead, and Mrs. W. J. White.

PAUL E. GUINTHER, 27 years old, traveling passenger agent of the Chicago, Milwaukee & St. Paul railroad, with headquarters in Chicago, died yesterday at Denver, Colo.

DEATH NOTICES.

IN MEMORIAM.

SIMPSON—Edmund A. Simpson. In sad but loving remembrance of Edmund A. Simpson, who passed away one year ago today. Mrs. Marion A. Simpson and children, Muriel and Beatrix.

BAKER—Caroline W. Baker, aged 72 years, entered into rest Sept. 7, 1915; wife of Carlos J. Baker, mother of Mrs. S. H. Jones, Edgar, Erwin, Paul, and Mrs. Grace E. Williams. Services Thursday, Sept. 9, at 2:30 p. m., at her late home, 206 S. Whipple-st.; automobiles to Forest Home.

BEACH—Elli A. Beach, Sept. 8, 1915, husband of Harriette A. and father of Annie S., Henry L., Clinton S., and brother of Ella A. Beach. Funeral at 1:30 p. m. Friday at his late residence, 1114 Ashland-av., Wilmette, Ill. Train leaves Northwestern depot at 12:45 p. m. Interment Oakwoods cemetery, Chicago, at 4:15 o'clock. Please omit flowers.

BLISS—Abel Harrison Bliss, Sept. 8, 1915, beloved husband of Mary E. Bliss. Funeral private, from 5000 Greenwood-av. Thursday afternoon.

BRAITHWAITE—Agnes Marie Braithwaite, wife of Arthur Braithwaite of Joplin, Mo., fond daughter of C. F. Bennett. Funeral services Thursday evening, Sept. 9, at 7:30 p. m. at Mrs. C. F. Bennett's residence, 4236 N. Kedvale-av. Interment Joplin, Mo.

CALLADINE—Elizabeth Calladine, wife of Robert Calladine, and mother of R. J. and Mrs. J. F. Aiken. Funeral Friday, Sept. 10, at 9:30 a. m., from late residence, 29 S. Parkside-av. Ivy autos to Mount Carmel. Buffalo and Niagara Falls papers please copy.

CAMPBELL—Elizabeth T. Campbell, nee Fraser, beloved wife of the late Malcolm C. Campbell, fond mother of Mrs. William Church Angus, Elizabeth, Malcolm, Archie, and Violet, sister of James, Tom, Alexander, and aunt of James D. Fraser. Funeral Friday, 2 p. m., from late residence, 1601 S. Ridgeway-av.; automobiles to Oakwoods.

COYLE—Margaret A. Coyle, nee Quinn, Sept. 8, 1915, at her residence, 1264 Wilmemac-av., beloved wife of Michael, mother of Frank, Mrs. Katherine Controulis, Gertrude, Charles, Helen, James, and Margaret. Funeral notice later. Wauconda, Ill., papers please copy.

CRAIG—Mary Craig, nee Schaefer, 2087 W. Harrison-st., beloved wife of David Craig, sister of John Schaefer of Pittsburgh, Pa. Funeral Friday, at 9:30 a. m., from chapel, 2419 W. North-av., to St. Aloysius' church. Interment at Forest Home. Member of Golden Rule Hive, L. O. T. M.

FRANEY—Catherine Franey, beloved wife of the late Patrick and mother of the late James Franey, Mrs. J. Maloney, Mrs. J. Foley, John, Thomas, and William D. Franey. Funeral Friday, at 9 a. m., from late residence, 1639 Grand-av., to St. Columkille's church, where solemn high mass will be celebrated; by autos to Calvary.

OBITUARY.

WILLIAM CULLEN RUDD, brother-in-law of John D. Rockefeller, died yesterday at his home, 13176 Euclid avenue, Cleveland, Ohio, after an illness lasting five years. He is survived by his widow, Mary A. Rockefeller Rudd, Mr. Rockefeller's only sister, and two children.

DEATH NOTICES.

GIBSON—Miss Belle Gibson, Aug. 21, 1915, at her residence in Pasadena, Cal., 76 years of age. Services in Pasadena, Tuesday, Aug. 24, at 2 p. m.; services at Rosehill chapel Sunday, Sept. 12, at 2 p. m.

KELLY, Jane Kelly, widow of the late Patrick; fond mother of Mary, Mrs. D. J. O'Brien of Seattle, Thomas, Mrs. Nellie Murray, and John; at her residence, 1329 W. Harrison-st. Funeral Friday at 9:30 a.m., to St. Patrick's church, where high mass will be celebrated; thence by autos to Calvary.

KOHN—Laura Kohn, beloved wife of Isidore, mother of James, Sam, and Jessie Jacobowsky, daughter of James and the late Jessie Cohen, sister of Joseph, Morris, George, Beck, and Rose Theresa Goldstein, Amy Helperin, and Bertha Simons, at San Francisco. Funeral notice later.

MANGES—Edward Manges, Sept. 7, at 817 W. Garfield-blvd., beloved husband of Anna, nee Keating; father of Leroy, Irwin, and Helen Manges, brother of John Manges of Omaha. Funeral Friday, at 9 a. m.—to Visitation church, where high mass will be celebrated; thence by Autos to 63d-st. depot, for trains to Ottawa, Ill. Ottawa, Ill., papers please copy. Those wishing seats or autos call Yards 617.

MEGRAW—Sarah J. Megraw, Sept. 8, at residence of daughter, Mrs. E. D. Dougherty, 4011 Prairie-av., beloved mother of Mrs. E. D. Dougherty and Mrs. Charles Lomax. Funeral service today, 2 p. m. Burial at Mount Hope by motor.

MICHEL—Peter Michel, aged 80 years; Sept. 7, 1915, at his daughter's residence, 2623 Drexel-av.; beloved father of Mrs. Anna Berg, Charles, and William J. Michel. Funeral Thursday, Sept. 9, at 2 p. m. Interment at Waldheim cemetery.

MURRAY—Mrs. Millie Thompson Murray, aged 40 years; beloved wife of John, and fond mother of George, Albert, Hector, and Kathyleen. Funeral from her late residence, 310 W. 57th-st., Friday, Sept. 10, at 2 p. m. By autos to Mount Hope cemetery.

NEWELL—Charles A. Newell, Sept. 6, 1915, aged 48 years. Funeral services at chapel, 4227 Cottage Grove-av., Thursday, Sept. 9, at 7:30 p. m. under auspices of Landmark lodge No. 423, A. F. and A. M.; interment at Lena, Ill.

O'BRIEN—Patrick O'Brien, Sept. 7, 1915, dearly beloved husband of Anne, nee Kelly; fond father of Helen, Robert, and Mary Josephine O'Brien; dear brother of Edward P., John J., and William J. O'Brien, at residence, 3754 S. Halsted-st. Funeral Friday, Sept. 10, at 9 a. m., to Nativity church, where high mass will be celebrated; thence by autos to Mount Olivet. Friends wishing can call Yards 868.

REYNOLDS—J. Allen Reynolds Jr., aged 19 months, 4 days, Sept. 8, 1915, beloved son of J. A. Reynolds and Maude Reynolds, nee Ames. Funeral from late residence, 27 Latrobe-av., Austin, Friday at 1:30 p. m., to Elmwood cemetery.

WALSH—Elizabeth Walsh, Sept. 8, 1915, 424 W. 42d-pl., fond aunt of Mrs. Patrick Rice and the late William O'Connell, grandaunt of Mrs. Finley, Mrs. Nevels, William, Patrick, and James Rice. Funeral Friday, at 9 a. m., to St. Gabriel's church, where high mass will be celebrated; thence by carriages to 47th-st. depot, by cars to Mount Olivet. Those wishing carriages call Yards 617.

WHITEHEAD—Mrs. Kate Whitehead, Sept. 8, daughter of the Rev. James MacLaughlan, mother of Mrs. B. N. Law, Andrew F. Whitehead, and Mrs. W. J. White, at her home, 4246 Wilcox-st. Notice of funeral later.

Dorris Blake Says

"Considering the way women go through clothes, they should be called moths—not butterflies."

Real Love Stories

Down on the Farm.

I WAS raised on a farm near a small village in one of the middle west states and used to go to parties and to church with one of the neighboring boys. Later on I taught the district school, and mother dying left me to care for my father, who was somewhat aged and in close circumstances. John was very fond of me, but I felt that my duty was with my father, and his disposition was such that I knew it would be very hard for a son-in-law to get along with him. A few years passed away and John moved to an adjoining state, where he became the president of the local bank and owned most of the stock of the same. Through this bank loans were made on real estate, and he handled that work. John and I in a way lost track of each other, but I had learned that he now had the sole care of his aged mother.

It happened that father and I moved to the western part of the same state in which John was located. We took up homesteads, and when we had made our final proofs and were ready to leave the land, which we had hoped would yield a good income for us but which we now realized was in a too dry section of the country to ever be of much use, we found that our fund of cash was very low. So I secured a loan, giving a mortgage on my homestead.

During these years I had learned stenography, and that against the wishes of my father, and when we left the homesteads we moved to a small city, where after all the trials through which the inexperienced pass I finally secured a very good position and held it successfully.

The mortgage was old and a local bank in the eastern part of the state bought it with some other paper, and it was brought to the attention of the president of the bank, and in looking it over he saw my signature. It brought back to his mind several pleasing experiences of the past and resulted in his writing to the address given in the mortgage, and as I had moved the letter was forwarded.

My father had just been laid to rest beside my mother in the little village cemetery, and I am now working a few months to be able to pay up all the bills which have recently incurred. John has persuaded me to share his home with him, and we shall share our love with his aged mother, who has for many years been very fond of me and will love me as a daughter. L.

She Wears His Pin.

"Dear Miss Blake: I was introduced to a young man about my age not very long ago. He asked me to wear a school pin of his, which I foolishly accepted. How could I return it to him without making him feel bad? IGNORANT."

Dear child, why should his feelings be hurt if you told him that you had worn the pin as long as you thought best? Isn't that a ladylike way of returning it? If his feelings are hurt, then it is no ault of yours, so don't worry.

Have you a perplexing love affair in which you need the counsel of a friend? Write to Doris Blake, care of "The Tribune." If you wish a personal reply send stamped and addressed envelope.

Do you know a real love story—one that is stranger than fiction? "The Tribune" will pay $5 for every story published. Manuscripts will not be returned. Address Doris Blake, "The Tribune," Chicago.

Honors for Youth Who Do Things

Recognition of "youth achievement" is the newest project being fostered by Mrs. Louis Osborne Rowe, commissioner of public welfare. She outlined her plans yesterday before the first meeting of her "permanent advisory board."

Mrs. Rowe wants to bestow decorations in the form of badges, on boys and girls who accomplish unusual things. She proposed a badge with places for five stars, the first to be given by the department of public welfare, the second by the president of the Rotary club, the third by the mayor, the fourth by the governor, and the fifth by the president of the United States.

"These badges, because of their just recognition, will prove a great incentive for the children to accomplish greater achievements," Mrs. Rowe said.

"At a conference, attended by Mr. Craig, president of the Rotary club, Prof. Holden of the International Harvester company; Judge Willis Brown, James A. Pugh, president of the Sportsmen's club, and myself, a committee was formed and it was agreed that some time during the coming year a youth achievement fair should be given in the Coliseum, the management of which should be turned over to the recognized youth achievement boys and girls, with the committee serving in an advisory capacity."

* *

Mayor to Turn Auctioneer.

Next Wednesday the grounds of Midway Gardens will be thrown open to the general public, who will be admitted free of charge, the occasion being the auctioning of 100 boxes for the motor pageant which will be staged at Midway Gardens by local automobile owners Sept. 25 to Oct. 3. Mayor Thompson will officiate in the rôle of auctioneer-in-chief.

The net proceeds and part of the gross gate receipts will be devoted to charities, among them the social service department of the Lying-In hospital, THE TRIBUNE Algonquin hospital, and the Daily News hospital.

An Easy Way to Get Rid of Ugly Pimples

Bathe your face for several minutes with resinol soap and hot water, then apply a little resinol ointment very gently. Let this stay on ten minutes, and wash off with resinol soap and more hot water, finishing with a dash of cold water to close the pores. Do this once or twice a day, and you will be astonished to find how quickly the healing resinol medication soothes and cleanses the pores, removes pimples and blackheads, and leaves the complexion clear and velvety.

Resinol ointment and resinol soap stop itching instantly and speedily heal skin humors, sores, burns, wounds and chafing. Sold by all druggists. Sample free, Dept. 24-R, Resinol, Baltimore, Md.

Special Baskets

Flower Baskets filled with Roses, made-up sizes, $1, $2 and $3. Special One Dollar Boxes contain four dozen Roses.

A. LANGE, Florist
25 East Madison St.
5 Telephones—Central 3775-6-7 and 8, Automatic 42-072.

Ride—
In a Woods Electric
Stop running to catch street cars and elevated trains. Get to your destination and back more quickly and pleasantly in a
Woods Electric
We have a few 5-passenger, forward drive cars, built to sell for $3600, and worth every cent of it. These cars will be closed out at
$2100
You get vastly more for your money in this car than in a cheaply built car at its regular list price. Come in and inspect this car.
Woods Motor Vehicle Co.
25th Street and Cottage Grove
Tel. Calumet 1643

GENE
CAVANNA
Lace Curtain Works
CLEANING, MAKING, REPAIRING
653-655 Diversey Blvd.

Look for Today's Programs in The Tribune's

MOVIE DIRECTORY

The Movie Fan's Best Guide to High Class Motion Picture Theaters in Chicago and Suburbs

DOWNTOWN

STUDEBAKER
Direction JONES, LINICK & SCHAEFER
LAST FOUR DAYS
Tribune German WAR Pictures
One-Half Proceeds to Blind and Crippled Soldiers
With Lecture by
EDWIN F. WEIGLE
10 A. M. to 11 P. M. All Seats 25c

DOWNTOWN

Strand Theater Co.
ORCHESTRA HALL
Michigan Ave., Bet. Adams & Jackson.
DAILY—CONTINUOUS—NOON TO 11:00 P. M.
PARAMOUNT PHOTOPLAY
PEERLESS
MARY PICKFORD
—IN—
"ESMERALDA"
Usual Superb Strand Program.
All Pictures shown are exclusively first run
25— ORCHESTRA —25
ELSE HARTHAN—DRAMATIC SOPRANO
ALEXANDER GRAY—BARITONE SOLOIST
Entire Bill Changed Every Monday
Mats., 10-15-25c. Evgs., 10-15-25-50c
THE CHILDREN'S HOUR
SATURDAY, 10:30 A. M.
"THE OBSTINATE UMBRELLA"
"THE TWO COLUMBINES"
10 and 15 cents
Master Robert Levine Sanders, Pianist

NORTH SIDE

Bismarck Garden
BROADWAY, HALSTED AND GRACE STREETS
TONIGHT
Tribune War Pictures
THE GERMAN SIDE OF THE WAR
Admission to Garden and Pictures, 25c
Every night 8 P. M. to 12 Midnight, from now until Sunday, inclusive.
APPROPRIATE MUSIC

SOUTH SIDE

ALFRED HAMBURGER'S
WILLARD
51st Street and Calumet Avenue
Entire Week THE NOW
MELTING POT
Adults, 15c Children, 10c
DAILY Continuous
With WALKER WHITESIDE
NEXT MONDAY
Tribune German War Pictures
ENTIRE WEEK IN EXCLUSIVE ADVANCE

WEST SIDE

GOLD
12th STREET and HOMAN AVE.
TODAY—FOR 7 DAYS.
Continuous Performance 1:30 to 11 P. M.
Celebrated Players Film Co. Presents
WALKER WHITESIDE
In His Original Role of David Quixano in Israel Zangwill's World's Famous Drama
The Melting Pot

NORTH SIDE

ASCHER'S **LAKESIDE**
4730 SHERIDAN ROAD.
Chicago's Handsomest Photo Play Palace.
TODAY—MATINEE AND NIGHT.
THE EMINENT DRAMATIC STAR,
GEORGE NASH
In a 5 Part Picturization of Sutton Vane's Greatest Stage Success,
"THE COTTON KING"
Also Essanay's 3 Act Drama
"CAUGHT"
A Photoplay of Love and Political Intrigue. Featuring Edna Mayo and Bryant Washburn.

VITAGRAPH
3133 Lincoln Ave. Nr. Belmont
CONTINUOUS—2:30 to 11:00 P. M.
GEO. KLEINE Presents
FRANK SHERIDAN
PAUL McALLISTER
MALCOLM DUNCAN
FANIA MARINOFF
In Cleveland Moffet's Celebrated Drama,
"The Money Master"
5 PARTS.

PARKWAY Clark St. and Diversey Blvd.
SPECIAL MOTHERS' MATINEE.
Continuous, 2:30 to 11 P. M.
RICHARD JOSE
in "Silver Threads Among the Gold"
In 6 Acts. A Play Every Mother Should See.

DE LUXE Wilson and Clifton
FRANK SHERIDAN
Supported by Fania Marinoff and others in "THE MONEY MASTER," a 5 Reel Feature founded on Cleveland Moffet's "The Battle."

JULIAN
BELMONT AT CLARK ST.
A Three Reel Vitagraph, "Heart's Ablaze," With JULIA SWAYNE GORDON.
A Three Reel Essanay, "The Whirlpool," With NELL CRAIG.
MATINEE AND EVENING.

CLARK CLARK STREET AT WILSON
MARGUERITE CLARK
In "GRETNA GREEN," 5 Act Famous Players Co. Feature.
CHAS. CHAPLIN in "Cruel, Cruel Love."

REGENT 6746 SHERIDAN ROAD Near Loyola "L" Station
"NEAL OF THE NAVY."
2 Acts. Featuring LILLIAN LORAINE.
CHAS. CHAPLIN in "The Mix Up," 4 Acts.

STEVENS 3652 Broadway. Gertrude McCoy in "JUNE FRIDAY."

SOUTH SIDE

MONROE— 55th and Kimbark. Mrs. 7 to 11 P. M.
Harry D. Carey, The Broadway Star Feature, "JUST JIM." 4 Acts. "MY TOM BOY GIRL." Harry Meyers and Rosemary Theby.

HYDE PARK 53rd and LAKE PARK. MATINEE AND NIGHT. HALL FORD in "The Vanderhoff Affair."

DOWNTOWN

ALFRED HAMBURGER'S **ZIEGFELD**
NAT. C. GOODWIN
BUSINESS IS BUSINESS
JOHN BARRYMORE
The INCORRIGIBLE DUKANE
Beginning Saturday
CHARLOTTE WALKER
In "OUT OF DARKNESS"
And FRANCIS X.
BUSHMAN
And Marguerite Snow in
'THE SILENT VOICE'

WORLD 61 W. RANDOLPH. The Home of CHARLEY CHAPLIN.

CASINO | 58 WEST MADISON STREET

AUSTIN

Austin 5747 Chicago Ave. ANNA LITTLE in "THE SOCIAL LION."

NORTH SIDE

KEYSTONE Sheridan Rd. at "L" Sta.
Julia Swayne Gordon and Leo Delaney in
"HEARTS ABLAZE"
BEN TURPIN, SLIPPER SLIM HERBERT PRIOR and SALLY CRUTE.
ALSO SELIG WEEKLY.

BROADWAY | BROADWAY Near FOSTER.
DOROTHY DONNELLY in
"Always in the Way"
FIVE REEL METRO SPECIAL

KENMORE WILSON and KENMORE
FANNY WARD In "THE MARRIAGE OF KITTY."
5 Reel Paramount. Continuous, 2 to 11 P. M.

MORSE | 1330 MORSE AVENUE At Rogers Park "L" Station
FRANCIS X. BUSHMAN
"The Second in Command," & 2 Comedies.

NORTH SIDE

ALFRED HAMBURGER'S
PINE GROVE
Pine Grove and Sheridan Road.
ARGMORE
Argyle and Kenmore.
—TO DAY—
FRANK SHERIDAN
IN
THE MONEY MASTER
SIX REELS
IN EXCLUSIVE ADVANCE.

BIOGRAPH
2433-43 Lincoln Av., nr. Fullerton
CONTINUOUS—2:00 to 11:00 P. M.
MERIAM NESBITT
In the Four Part Edison Drama
"THE WAY BACK"
Also "THE VANDERHOFF AFFAIR," a 3 part Kalem, featuring HAL FORDE.

BRYN MAWR
NEAR BROADWAY—at Edgewater Station.
METRO FEATURE.
EMMY WEHLEN
In "WHEN A WOMAN LOVES"

LAKE SHORE
Broadway and Belmont
CHICAGO'S FINEST PICTURE HOUSE.
NAT GOODWIN,
In "THE MASTER HAND," 5 Acts.

Wilson Ave. Theater— Wilson Ave. & Broadway
EXCLUSIVE FIRST RUN
"Neal of the Navy"
Every Thursday Night—Most wonderful serial ever produced. In conjunction with biggest Vaudeville Show ever played at this Theater.

SOUTH SIDE

HARVARD | 63rd and Harvard
M. J. Minta, Mgr.
Emily Stevens In "CORA." 5 Acts
Prima Donna in the World of Make-Believe. Story of a Redeemed

E. A. R. 6630 Wentworth. Mary Fuller in "The Taming of Mary."

SOUTH SIDE

QUALITY ALWAYS IN AMUSEMENTS
ALFRED HAMBURGER
DIRECTION
VISTA
47th Street and Cottage Grove Avenue.
Enjoy Fresh Air With Your Pictures.
A GREAT DOUBLE BILL.
Mabel Trunnelle and Marc McDermott
In the Magnificent Masterpiece
Shadows of the Past
It has an intensely gripping story and plot.
5 GREAT ACTS. ADULTS ONLY.
Also VICTORIA FORDE in
"Lizzie and the Beauty Contest"
Also "WEEKLY PICTORIAL NEWS."
Also the extra Added Attraction, The Funniest Comedy, Just out!
"GERTIE'S JOY RIDE"
You

NEWS OF THE COMMERCIAL WORLD—REAL ESTATE TRANSACTIONS

VAST CROPS FOR EXPORT SEEN

Ninety Million Bushels of Wheat More than in 1914; Three Billion of Corn.

The September crop report, issued by the government yesterday, confirms the optimistic promise indicated by the previous reports of the season.

While the figures on wheat did not quite reach the billion bushel mark predicted, the total crop estimated is 981,000,000 bushels, 322,000,000 bushels spring and 659,000,000 bushels winter, making a total yield just 90,000,000 bushels more than the final estimate of 1914.

The corn promise is placed at 2,985,000,000 bushels, with the probability that the final figures, barring any further frost damage, will be well above the three billion bushel mark. Last year the final crop estimate of corn was 2,673,000,000 bushels, indicating a gain for this year of 312,000,000 bushels, or more than will be raised this year in the big corn state of Iowa.

Almost Oats Record.

There has been a phenomenal yield of oats, the September figures indicating 1,408,000,000 bushels, or 267,000,000 bushels more than was raised last year and 10,000,000 bushels less than the record crop of 1912.

A yield of 223,000,000 bushels barley and 44,000,000 bushels rye bring the total crop of the five leading cereals for the season up to a grand total of 5,641,000,000 bushels, or 698,000,000 bushels more than was raised last year, the largest total yield in the history of the country.

The enormous crops mean that the United States will have immense surplus supplies for export of all grain, and while few leaders in the trade look for a duplication of the extravagant prices which prevailed last year, the exports will be enormous at good prices, and will go far towards hastening prosperity in this country.

South Escapes King Cotton.

The big crops have been unusually well distributed, few sections having anything approaching a crop calamity, except that the incessant rains during harvest cut down the winter wheat yields materially.

One of the most gratifying features of the report is the assurance that the south has raised larger crops of cereals than ever before, placing the farmers of the cotton states in a position more independent of the cotton crop than they have ever been before.

A large acreage of both corn and oats was put in throughout the cotton states, and the yields have been excellent, the corn crop in many sections being about ready to market.

The wet season has been unfavorable for the harvesting of small grains and has delayed the maturing of corn, but in other ways it has been of immense benefit to farmers. The hay crop is one of the largest ever known, and the forage crops generally are unusually good.

STRONG TONE IN WHEAT.

Prices for wheat advanced sharply yesterday in anticipation of a possible bullish report on winter wheat. There was heavy covering by some of the leading shorts here and at Minneapolis and Winnipeg. Wet weather helped the bulls a little, but the big short covering was the main factor.

After the first bulge prices reacted again, and the market lost a good share of the gain. Final prices were ⅞@1c to 1⅝c higher, the September being relatively stronger than the other months. Predictions were for unsettled weather, with showers in the middle west.

Premiums are being maintained surprisingly, with no letup in the demand, and but little if any increase in the movement from the country. Spring wheat receipts are fair and the quality is excellent. Northwest receipts were 829 cars; last year, 2,100 cars. Winnipeg had 350 cars, against 1,308 cars a year ago.

Primary receipts were 1,912,000 bu. Local inspection showed 174 cars in. Cables were unchanged. Broomhall's foreign news was a little favorable to holders, saying thrashing returns in western Europe were unfavorable, with the necessity of importing much wheat.

Export Demand Is Slow.

Cash sales here were 110,000 bu, including 50 000 bu for export. The seaboard reports indicate export bids were 1@2c out of line, but the wheat is not arriving at the seaboard fast enough to load the boats now waiting for their cargoes Eight steamers were reported waiting at Baltimore. Premiums here were 1@2c up relative to the September. Even at the spring wheat markets the receipts are being easily absorbed, with no particular weakness in the cash markets.

World's stocks showed an increase for the week of 4,171,000 bu, compared to a gain of 6,975.00 bu a year ago. Clearances for the day were 729,000 bu. Minneapolis wheat stocks decreased 20,000 bu for four days. The Canadian Northwest Grain Dealers' association estimates the crop of three provinces at 250,000,000 bu. The Winnipeg Free Press estimate was 220,000 000 bu.

Corn Is Heavy at Close.

Corn started out strong, but later turned weak and closed with net losses for the day of 1¼@1⅝c. Cash prices closed heavy and there were only small sales, 60,000 bu. Recent reports in regard to the condition of the crop have been bearish. The only possible drawback now will be frosts, which would catch a lot of late corn. Otherwise from being late, the crop prospects are splendid in all but a few sections, while the conditions in the south offset the extreme northern sections, where the outlook is poor.

Cables were unchanged. Receipts inspected yesterday were 136 cars. Generally country sales are moderate. Primary receipts were 458,000 bu. Tietgens and commission houses were free sellers. Barrell and Logan-Bryan bought early.

Oats Show Weak Tone.

Oats were affected by the weakness in corn and eased off following an early bulge. Prices finished ¼c to ⅛@⅜c lower. Cash prices were without material change and there was an excellent demand, foreigners appearing willing to buy oats on the basis of current prices. Offerings from the country are fair, but receipts inspected were only 386 cars. Primary points had 1,753,000 bu.

The Canadian northwest crop is estimated at 300,000,000 bu by the Northwest Grain Dealers' association. Weather conditions were a little unfavorable.

Not changes for products were not great. There was considerable covering by shorts and after an early dip there was no special pressure. Lard was a little firmer, ribs about steady, and pork a little weak at the close.

Hog receipts were 22,000, with 16,000 the estimate for today, and prices were steady to a little firmer, there being a good call for light hogs. Western receipts of hogs were 66,000, compared to 55,000 a year ago. Cash lard was 6d lower at Liverpool and Wiltshire sides were lifted 1s. Receipts of products were 43 cars and shipments were 181 cars.

Rye Prices Decline.

Rye was 1@1½c lower, with sales of No. 2 at 91¼@93c; No. 3, 90@92c and No. 4, 82c. Receipts, 24 cars.

Barley ruled steady. Malting to arrive sold at 53c and there were sales of feed at 53c and screenings, 42@48c. Receipts, 15 cars.

Timothy seed was 15c lower for October with a sale at $8.10. September closed $8.50 bid and $9.25 asked. Cash lots were quoted $5.50@8.00 nominal. Clover seed was unchanged with cash lots, $8.50@13.25 nominal.

Duluth flax closed ½@1½c higher. Cash on track, $1.63¼; September, $1.63; October, $1.63¼; November, $1.64 and December, $1.63. Receipts, 2 cars. Minneapolis was ¼@1¼c higher with cash on track, $1.62¼@1.66¼. Receipts, 2 cars. Winnipeg closed ⅛@1½c higher with October at $1.42; November, $1.42⅛ and December, $1.43⅛.

AMERICAN GRAIN MARKETS.

KANSAS CITY, Mo., Sept. 8.—WHEAT—Cash: unchanged to 3c higher; No. 2 hard, $1.00@1.09; No. 3, 98c@$1.06; No. 2 red, $1.10@1.12; No. 3, $1.01@1.08. CORN—Unchanged to ½c lower; No. 2 mixed, 70c; No. 3, 69c; No. 2 white, 70@70½c; No. 3, 69½@70c; No. 2 yellow, 73@73½c; No. 3, 72½@73c. OATS—Unchanged to ½c higher; No. 2 white, 36½@37½c; No. 2 mixed, 34@35c. RYE—85@96c. HAY—Steady to weak; choice timothy, $12.00@13.00; choice prairie, $9.00; choice alfalfa, $13.50@14.00. WHEAT—Futures: September, 93¾c; December, 87¼@87½c; May, 90¾@90⅞c. CORN—September, 65¾c; December, 52½@52¾c; May, 54½@54¾c.

MINNEAPOLIS, Minn., Sept. 8.—WHEAT—Cash: High; receipts, 499 cars, compared with 797 a year ago; No. 1 hard 96¾c; No. 1 northern, 90¾@95¾c; to arrive, 89¾@97½c; No. 2 northern, 87¾@92¾c; No. 3 wheat, 80¾@86¾c. Futures: September opened at 88¾c, high 89¾c, low 88½c, and closed at 88¾c. December opened at 89¼c, high 90¼c, low 89½c, and closed at 89¾c. FLOUR—Unchanged; shipments, 92,100 brls. CORN—No. 3 yellow, 75¼@76c. OATS—No. 3 white, 35@35¾c. FLAX—$1.63¼@1.66¼. BARLEY—42@53c. RYE—86@88c. BRAN—$19.00.

MILWAUKEE, Wis., Sept. 8.—WHEAT—Cash: No. 1 northern, 90c@$1.00; No. 2 northern, 9?@96c; No. 2 hard winter, $1.00@1.01. CORN—No. 3 yellow, 77c; No. 3 white, 74½c; No. 2, 73½@74½c. OATS—Standard, 37½@38c; No. 3 white, 35½@36c; No. 4 white, 34¼@35¼c. RYE—No. 1, 93½c. BARLEY—Malting, 52@60c; feed and reflected, 48@52c; Wisconsin, 52@60c. WHEAT—Futures: December, 91¼c; May, 95¼c. CORN—December, 56½c; May, 57¾c. OATS—December, 35½@35¾c; May, 37¾@37¾c.

ST. LOUIS, Mo., Sept. 8.—WHEAT—Cash lower; track, No. 2 red, $1.10; No. 2 hard nominal. FLOUR—Steady; red winter patents, $4.85@4.90; extra fancy and straight, $4.30@4.55; hard winter clears, $3.75@4.25. CORN—Higher; track, No. 2, 74c; No. 2 white, 72c. OATS—Steady; track, No. 2, 33½c; No. 3 white nominal. RYE—Steady, 90c. WHEAT—Futures lower; September, 98¼c; December, 92½c. CORN—Lower; September, 70c; December, 55⅝@56c. OATS—Higher; September, 33⅛c; December, 34½c.

DULUTH, Wis., Sept. 8.—LINSEED—Cash, $1.63⅝; futures, September, $1.63 bid; December, $1.63. WHEAT—Cash, No. 1 hard, 96c; No. 1 Northern, 95c; No. 2 Northern, 91c; Montana No. 2 hard, 92c. Futures: September, 91c bid; December 90½c bid. DURUM—Cash, No. 1, 97¼c; No. 2, 94½@95¼c. Futures: September, 95¼c; December 91c. OATS—32½c. RYE—89c. BARLEY—44@53c.

OMAHA, Neb., Sept. 8.—WHEAT—Cash No. 2 hard, 97@98½c; No. 3 hard, 95@98c. CORN—No. 2 white, 67½@68c; No. 3 white, 67½@67¾c; No. 2 yellow, 70¾@71¼c; No. 3 yellow, 70½@71c; No. 2, 67½@67¾c; No. 3, 67¼@67¾c. OATS—No. 3 white, 33@33½c.

PEORIA, Ill., Sept. 8.—CORN—¼@1c lower; No. 3 white, 72½c; No. 2 yellow, 75½c; No. 3 yellow, 73½c; No. 3 mixed, 73½c; sample, 71c. OATS—Unchanged to ¼c higher; No. 3 white, 33¼c; No. 4 white, 32½c.

Liverpool Grain Market.

LIVERPOOL, Sept. 8.—WHEAT—Spot, No. 1, Manitoba, 11s 9½d; No. 2, 11s 8¾d; No. 2, 11s 6½d; No. 1 northern, Duluth, 11s 2d. CORN—Spot, American mixed, new, 8s 11d. FLOUR—Winter patents, 41s 6d.

SUMMARY OF SEPTEMBER CROP REPORT.

	Yield per acre—		Total yield, million bu.—			Price per bu.— Sept. 1—	
	5 yr. avge.	Sept. 1915.	Aug. 1915.	Final 1914.		1915.	1914.
Winter wheat	15.6	16.4	659	659	685	.....	.....
Spring wheat	13.3	16.8	322	307	206	.....	.....
All wheat	14.7	16.5	981	966	891	95.0	93.3
Corn	25.9	27.3	2,985	2,918	2,673	77.3	81.5
Oats	30.6	35.0	1,408	1,402	1,141	38.5	42.3
Barley	24.3	30.2	223	217	195	51.9	52.5
Rye	16.1	17.0	44	44	43	85.5	85.4
Buckwheat	20.5	21.9	21.3	18	17	81.4	79.8
White potatoes	97.1	108.8	109.5	406	421	406	50.3	74.9
Sweet potatoes	92.7	98.9	93.8	65	63	57	84.6	92.8
Tobacco (lbs.)	815.1	850.6	845.7	1,120	1,083	1,035	.....	.....
Flax	7.8	8.7	8.3	18	18	18	57	143.5	139.3
Rice	33.3	32.2	34.1	26	30	24	.....	.....
Hay (tons)	1.34	1.59	1.43	81	75	70	$10.80	$11.91
Cotton (lbs.)	381.1	179.3	209.2	5,654	5,741	7,719	8.5	8.7
Apples	.....	.....	.....	214	205	253	61.8	68.6
Peaches	.....	.....	.....	64	60	54	85.4	105.0

BOARD OF TRADE TRANSACTIONS.

RANGE OF ACTIVE FUTURES.

WHEAT.

	Open.	High.	Low.	Closing— Sep. 8.	Sep. 7.
Sept.	.94-93½	94½	93½	93⅞	92¼
Dec.	..91⅛-90⅜	91⅞	90½	91⅜-¼	90¼
May	..94⅞-¾	95½	94½	95⅛-¼	94¼-⅜
CORN.					
Sept.	..71¼-71	71⅝	70	70½	71⅜
Dec.	...57⅞-½	58⅜	56⅝	57⅜-½	57⅛
May	..58⅜-⅝	59¼	57⅝	57⅝	58⅞
OATS.					
Sept.	..36⅝-¼	36⅝	36	36	36¼-⅜
Dec.	..36-35⅞	36½	35½	35⅝	35¾-⅞
May	..38¼-38	38½	37¾	37⅞	38⅛
PORK.					
Sept.	.12.00	12.07½	12.00	12.10	12.10
Oct.	..12.25	12.37½	12.17½	12.25	12.30
LARD.					
Sept.	..8.07½	8.12½	8.07½	8.10	8.07½
Oct.	..8.12½	8.17½	8.12½	8.17½	8.15
SHORT RIBS.					
Sept.	..8.05	8.05	8.02½	8.02½	8.05
Oct.	...8.15	8.20	8.15	8.15	8.17½

PRICES AT OUTSIDE MARKETS.

WHEAT.

	—September— High.	Low.	Close.	—December— High.	Low.	Close.
St. L.	98¼	97	98¼	92⅞	91⅝	92¼
K. C.	94⅜	92½	93½	88½	87	87¼
Mpls.	89⅜	88⅜	88⅞	90¼	89¼	89⅝
Duth.	91⅜	90⅝	91	90⅝	89⅜	90¼
*Wpg.	87⅝	85⅞	85	86¼	84⅞	84¾
Tldo.	1.00¼	1.08	1.09	1.02½	1.01½	1.02¼
CORN.						
St. L.	70½	70	70	55⅜	53⅞	54
K. C.	67	65¾	65¾	54¼	52⅜	52⅛
Tldo.	.....	.....	74	.....	.....	58½
OATS.						
*Wpg.	35	34½	34⅝	.....	.....	.....
Tldo.	.....	.....	40¼	.....	.....	38

*October.

GRAIN INSPECTION.

	Stand- ard.	No.2 or better.	No.3.	Low g'des.	Tot'l cars.
Winter wht.	..	60	270	223	562
Spring wht.	..	14	6	2	22
Western wht.	..	2	..	..	2
Mixed wht.	..	..	12	14	26
Velvet chaff.	..	11	6	3	20
Corn	..	263	23	25	311
Oats	31	1	789	197	1,018
Rye	..	11	35	6	52
Barley	..	1	15	44	60
Totals	31	372	1,155	514	2,072

Loaded from unlicensed elevators: Wheat: No. 3 red, 5 cars; No. 4 red, 6 cars; No. 2 hard, 70 cars and 1,708 bu; No. 3 hard, 46 cars; No. 4 hard, 3 cars; No. 5 hard mixed, 5 cars; No. 4 hard mixed, 3 cars. Corn: No. 2 yellow, 3 cars; No. 2 white, 3 cars; No. 3 white, 86,500 bu; No. 2 mixed, 9 cars. Oats: No. 2 white, 1 car; No. 3 white, 97 cars; No. 4 white, 5 cars; sample, 1 car; purified, 61 cars; clipped, 60 cars; No. 2 mixed, 1 car. Rye: No. 2, 32 cars. From store: Wheat: No. 4 red, 2,809 bu; No. 3 hard, 808 bu; No. 4 hard, 1,424 bu. Oats: Standard, 3,029 bu; No. 3 white, 15,190 bu; No. 4 white, 7,250 bu.

DAILY BIDS AND OFFERS.

WHEAT.

	Bids— High.	Low.	Close.	Offers— High.	Low.	Close.
Sept.	..91¼	91	91¼	95¼	95	95
Dec.	..89⅛	88⅞	89⅛	92¼	91⅞	92¼
May	..93¾	93	93	96	95¾	95¾
CORN.						
Sept.	..69	68¾	68¾	71¼	70⅝	70⅝
Dec.	..55⅜	55¼	55⅜	57⅜	57	57⅛
May	..57⅛	56⅝	56⅞	58⅝	58⅛	58⅛
OATS.						
Sept.	..35⅞	35½	35⅝	36¼	36¼	36¼
Dec.	..35½	35¼	35⅜	35⅝	35⅝	35⅝
May	..37⅝	37½	37½	38	37⅞	38

WEEKLY BIDS AND OFFERS.

WHEAT.

	Bids. Offers.	Bids. Offers.
December	.87	94½ 83¾ 97
May	.90¼	98 87 1.01

GOSSIP OF BOARD OF TRADE.

Wheat premiums for contract grades continue to hold strong. Receipts so far have not been enough to satisfy the demand to an extent that would cause any material drop in cash prices. Yesterday cash prices were 1@2c higher relatively than the previous day. No. 2 grades selling 100@1ic over the September, while No. 3 grades were 80@c over. Such premiums in the face of the enormous crop raised show an extraordinary situation. There has been much talk of spring wheat coming to this market, but so far there has been no pressure from that direction, and shippers still appear to be short wheat for shipment, as they are paying huge premiums for the wheat. Farmers appear to be in no hurry to sell wheat.

Bradstreet's world's stocks of wheat showed a gain for the week of 4,171,000 bu, compared to an increase of 6,975,000 bu last year. Corn decreased 231,000 bu, compared to an increase of 1,060,000 bu a year ago. Oats stocks gained 2,587,000 bu. Last year oats increased 1,477,000 bu. Total stocks now are 74,790,000 bu wheat, 3,133,000 bu corn, and 8,379,000 bu oats, compared to 114,306,000 bu wheat, 6,502,000 bu corn, and 27,252,000 bu oats a year ago.

Lake freights were reported ¼c higher yesterday, with charters for 375,000 bu wheat and 200,000 bu corn to Buffalo at 1⅝c. There were charters also for 300,000 bu wheat to Montreal at 4¼c.

The Price Current crop report estimates that the corn surplus states will have 300,000,000 more corn than last year if the weather is favorable the next few weeks.

William C. Schillo made application for membership on the board of trade, while John W. Geist posted a membership for transfer.

Estimated receipts for today: Wheat, 174 cars; corn, 196 cars; oats, 386 cars; rye, 24 cars; barley, 15 cars; hogs, 16,000 head.

PRIMARY MOVEMENT.

WESTERN.

	—Received— Wheat.	Corn.	—Shipped— Wheat.	Corn.
Chicago	344,000	205,000	149,000	41,000
Mil'kee.	18,000	42,000	13,000	7,000
Minn'lis.	569,000	10,000	241,000	4,000
Duluth..	438,000	.....	76,000	.....
St. Louis	139,000	12,000	165,000	53,000
Toledo..	44,000	2,000	2,000	1,000
Detroit..	54,000	5,000	6,000	3,000
K. City.	146,000	7,000	252,000	14,000
Peoria..	5,000	46,000	4,000	11,000
Omaha..	58,000	85,000	24,000	84,000
Ind'polis	16,000	23,000	25,000	.....
Cin'nati	81,000	21,000	30,000	14,000
To., bu.	1,912,000	458,000	987,000	232,000

EASTERN.

N. York.	291,000	2,000	56,000	6,000
Boston.	1,000	.....	6,000	.....
Phi'phia	126,000	16,000	130,000	.....
B'more.	147,000	2,000	82,000	.....
N. O'ans.	130,000	45,000	.....	.....
G'veston	141,000	.....	40,000	.....
N. News.	186,000	.....	209,000	.....
To. bu.	1,022,000	65,000	523,000	6,000

CASH TRANSACTIONS.

FLOUR—Market easy. Quotations:

SPRING WHEAT.

Special brands, wood	.$6.30
Pat., jute	.$4.50@4.75
Straight	.$4.30@4.50
First clr.	.$4.00@4.25
Sec. clear	.$3.10@3.30

WINTER WHEAT.

Soft winter—	Hard winter—
Straight	.$4.40@4.50
Pat., jute	.$4.00@4.80
Clear	.$4.00@4.25
Straight	.$4.65@4.80
Clear	.$4.10@4.30

RYE FLOUR (NEW).

White, pt. $5.10@5.20 | Dark ..... $4.75@5.00

WINTER WHEAT—Firmer. Sales: In store: Mixed lots, 110,000 bu. Track: No. 4 red, 90½@97c; No. 3 red, $1.02@1.02½; No. 2 red, $1.05; No. 4 hard, 85@90c; No. 3 hard, $1.02@1.02½. Illinois proportional billing: No. 4 red, 80@98c; No. 3 red, $1.01¼@1.03; No. 2 red, $1.03¾@1.04½; No. 4 hard, 76@98c; No. 3 hard, $1.01¼@1.03; No. 2 hard, $1.04@1.04¾.

CORN—Steady to ¼c lower; 75@78¼. Sales: In store: Mixed lots, 60,000 bu. Track: No. 2 mixed, 75@77¼c; No. 6 yellow, 76c; No. 3 yellow, 77¾c; No. 2 yellow, 76¾@78c; No. 4 white, 75c; No. 2 white, 75@75¼c. Illinois proportional billing: No. 2 mixed, 75c; No. 2 yellow, 77¾@78¼c; No. 3 white, 75c.

OATS—Steady; 31@40c. Sales: In store: Mixed lots, 555.000 bu. Track: Sample grade, 33¼c; No. 4 white, 33½@33¾c; No. 3 white, 34@36¾c; standard, 37@37½c. Illinois proportional billing: No. 2 mixed, 33½c; Illinois proportional billing: Sample grade, 31@33c; No. 4 white, 33¼@33¾c; No. 3 white, 33@34c; standard, 37¼@40c.

HOG PRODUCTS—Steady. Cash lots: Mess pork, $12.12½@12.25; lard, $8.07½@8.10; short ribs, $7.75@8.37½.

BEEF PRODUCTS—Quiet. Beef hams, $29.50@30.50; extra mess beef, $16.00@16.50; plate beef, $16.50@17.00; extra plate beef, $17.50@18.00. TALLOW—Choice edible, 7@7¼c; prime packers', 6¾@6¾c; No. 1 packers', 6¾@6c; No. 2 packers', 4½@5c; No. 1 renderers', 5¾@5¾c; choice country, 6¾@7c; No. 2 country, 5@5¾c; oleo stearin, 10c@10¼c; lard stearin, 9¾@9¾c; extra oleo, 9¾@10c; oleo stock, 8@8¾c.

GREASE—Quiet. Brown, 4@4½c; yellow, 4½@5¼c; B white, 5¾@5¾c; A white, 5¾@5¾c; choice white, 5¾@6c.

HAY.

HAY—Steady; receipts, 1,109 tons; shipments, 229 tons. New timothy, $8.00@17.00; new prairie, $8.00@13.50.

STRAW—Rye, $6.50@7.50; oat, $5.50@6.50; wheat, $4.50@5.50.

REALTY BOARD TO HOLD FROLIC

Annual Outing to Be Held at Ridgemoor Country Club Today.

Business cares and responsibilities will be laid aside today by the members of the Chicago real estate board and the day devoted to the pleasures incident to the annual outing of that organization. It will be held at the Ridgemoor Country club, near Jefferson Park, where it was held last year, and according to the reports received by Executive Secretary Herbert A. Cole, the attendance will, if weather conditions are favorable, exceed that of last year's function, which was a notably successful affair.

A special train will leave the Madison street station of the Chicago & Northwestern at 10 a. m., reaching Jefferson Park at 10:26, where busses will convey the party to the grounds of the club.

Just before noon a light luncheon will be served, following which the program of sports will be started. It is of an elaborate character and will include golf, tennis, baseball, tug of war, foot races of various kinds, throwing the baseball, putting the shot, quoits, etc.

Golf Contests Planned.

Special interest attaches to the golf contests, which will include a blind bogey match, Col. Bogey handicap, lowest net and lowest gross scores. The prizes are of a handsome character and are all offered by the Chicago Title & Trust company. A regular dinner will be served in the evening when the prizes will be distributed among the winners. There also will be a program of instrumental and vocal music. The cost of the outing will be $2.50, except to golf players, who will pay a fee of $1 for the use of the course. The charge of $2.50 includes railroad fare.

The affair is in charge of a committee comprising, in addition to President George H. Taylor, Henry E. Strassheim, chairman, and Henry E. Hedberg, Edward J. Lindahl Frank G. Saida and William J. Accola.

Flat Buildings Sold.

Sherman T. Cooper has sold two more of his new detached six apartment buildings on Ingleside avenue, between Forty-seventh and Forty-eighth streets. The properties, which are on the east side of the street, 219 feet south of Forty-seventh street, occupy a lot with a frontage of 219 feet and a depth of 95.8 feet and were sold to Edward H. Pitkin for an indicated consideration of $80,000, subject to an incumbrance of $43,000.

The apartments contain six rooms with two baths, and in part payment Mr. Pitkin conveyed the property in South Halsted street, 175 feet north of Forty-fifth street, lot 50x125 feet, west front, with business improvements, which was given a value of $15,000, as indicated by the revenue stamps on the document.

E. F. Keebler & Co. have leased for Henry C. Lytton, president of the Hub Clothing company, to Harry R. Jess the store at 228 South State street, in the building at the southwest corner of State and Quincy street, for a term from Sept. 15 at a reported annual rent of $7,500. The store will be used as a salesroom for men's wearing apparel.

Dakin Street Deal.

The six apartment building at 1021-23 Dakin street, just west of Sheridan road, has been sold by Mary L. Schott to Elizabeth and James J. Hickey for a reported consideration of $20,000, subject to an incumbrance of $12,200. Floyd E. Miller of W. K. Young & Bro. was the broker.

The property at the southeast corner of Sixty-fifth street and Eberhard avenue, lot 50x125 feet, with store and flat improvements, has been sold by Gustave Paish to Joseph L. Leiberman for a reported consideration of $20,000. In part payment the purchaser conveyed the property at 1321-23 South Spaulding avenue, lot 50x125 feet, with old improvements, for a reported consideration of $6,000.

This was in turn sold for cash to D. Greenberg, who, it is stated, will improve with an apartment building. A. M. Krensky represented both parties to the transaction.

Glenwood Avenue Sale.

The property on Glenwood avenue, 240 feet north of Catalpa avenue, lot 30x121 feet, west front, with improvements, has been sold by Sarah E. Simmons to Joseph B. Jameson for an indicated consideration of $12,500, subject to an incumbrance of $9,500.

Helen G. La Chance has conveyed to Dora Silver the property in Castlewood terrace, 450 feet east of Sheridan road, lot 50x110 feet, south front, with brick improvements, for an indicated consideration of $16,000, subject to an incumbrance of $11,000.

De Luxe Theater Changes Hands.

Record was made of the quitclaim by Frank Cuneo et al, as stockholders, and the Cuneo Amusement company to Lawrence Cuneo of the property at the southwest corner of Wilson and Clifton avenues, 141x125½ feet, with improvements, for an indicated consideration of $55,000.

The property at the northwest corner of Prairie avenue and Sixty-ninth place, lot 23.8x125 feet, with improvements, has been conveyed by F. J. Nelson to David G. Keyes for an indicated consideration of $13,000, subject to $7,500 incumbrance.

Real Estate Transfers.

ROGERS PARK.

Newgard-av., 6537-39, w f, 50x122.78, 200 s of Albin, rev. stamp $13, incumb. $14,000, Sept. 4 [J. G. McCoy to Marie Thilo] ..... $ 10

Arthur-av., 860 w of Sheridan-rd., s f, 132x124 and o. p., same sub., rev. stamp $10, Aug. 17 [H. . Eckbrecht to John J. Lyons] 10

Ashland-av., N., 251 n of Howard-st, e f, 64x120 rev. stamp $1 Sept. 3 [J. H. Miller to Otis C. Balyeat] 10

LAKE VIEW.

Briar-pl, 321 w of Broadway n f, 37½x125, rev. stamp $3.50, Aug. 24 [F. D. Hock et al. to Mary H. Madden] 3,300

Castlewood-ter., 450 e of Sheridan-rd., s f, 50x110, rev. stamp $5, incumb. $11,000, Sept. 4 [Helen G. La Chance to Dora Silver] 1

Diversey-ct., 147 s of Marianna-st, w f, 25x124, rev. stamp $3, Sept. 7 [Augusta Bathe to Otto Knief] 2,975

Braugut-av., ne cor. Leavitt-st, s f, 24x124, rev. stamp $2, incumb. $2,000, Sept. 2 [Samuel Swanson to Anna M. George] 4,200

Fletcher-st., 318 e of Glenwood-av., s f, 25x125, rev. stamp $2, incumb. $1,900, Aug. 28 [C. B. Thorsin to Geo. A. Patzig] 10

Glenwood-av., 240 n of Catalpa, w f, 30x121, rev. stamp $3, incumb. $9,500, Sept. 4 [Sarah E. Simmons to Joseph B. Jameson] 10

Norwood-st., 35 e of Glenwood-av., n f, 32x122, rev. stamp 50c, Sept. 1 [Luther Hogsbead to Jonas H. Dreasler] 10

Norwood-st., 85 e of Glenwood-av., n f, 33x123, rev. stamp 50c, Sept. 4 [J. H. Dreasler to Lulu J. Hogshead] 10

Olive-av., 360 w of Glenwood, s f, 30x132, Aug. 18 [R. J. Nordhold, und. ½ int. to Mary Nordhold] ....

Roby-st., N., 175 n of Laurence-av., e f, 26x122, rev. stamp 50 cents, incumb. $1,500, Aug. 16 [Charles Olson to August Hallquist] 2,000

Wilson-av., s e cor. Clifton, s f, 141x125 1-2, rev. stamp $55, Sept. 4 [Frank Cuneo et al., as stockholders of the Cuneo Amusement company, quitclaim to Lawrence Cuneo] .....

NORTH JEFFERSON.

Eastwood-av., 139 e of Manor, n f, 50x120, rev. stamp $2.50, incumb. $2,500, Sept. 4 [Johannes Jensen to Charles P. Reichel] 5,000

Kildare-av., 210 s of Foster, e f, 60x120, rev. stamp 50 cents, March 2 [State Bank of Chicago to Reine C. La Touche] 330

Lawndale-av., N., 294 s of Foster, w f, 30x125, rev. stamp 50 cents, Aug. 21 [Biscoe Hindman to Viola S. Peter] .....

Norwood Park-av., n e cor. Lockwood, s w f, 124x33 7-10, 153 ft. n f, on Strong-st., rev. stamp $5, Sept. 3 [Mary V. Lyons quitclaims to Joseph Brandt et al.] 10

Ridgeway-av., N., 181 n of Cullom, e f, 37.4x125, rev. stamp $3, Jan. 30, 1912 [W. B. Walker to King W. George] 10

Central Park-av., N., n w cor. Wilson, e f, 64x125, rev. stamp $2, incumb. $2,250, Aug. 27 [Gertrude Scholl to John M. Mather] 10

JEFFERSON.

Kenton-av., 248 s of Lawrence, w f, 50x155, rev. stamp $1, Aug. 27 [Chapin A. Day to Charles H. Kathe] 10

Kimball-av., 185 s of Sunnyside, e f, 30x125, rev. stamp $3, subject to a trust deed, Sept. 4 [Anna Peterson to Lillian A. Milligan] 10

Springfield-av., 243 s of Belle Plaine, e f, 35x126, rev. stamp $1.50, May 7 [J. R. Scott to Louis J. Geile] 1,200

Lexington-av., N., 4700 e f, 27x125, rev. stamp $5.50, Aug. 19 [J. E. Wharf to Charles Galka] 3,350

Grace-st., 251 w of Long-av., s f, 60x130, rev. stamp $1, Aug. 24 [E. E. Britton to George B. Blomgren] 1

Byron-st., 132 w of Long-av., s f, 166x124, rev. stamp $4, Aug. 24 [L. C. Miller to George W. Hilsman] 1

Patterson-av., 141 s of Laramie, s f, 80x126, incumb. $1,250, Sept. 7 [Martin Madison to Ebenezer Gill et al.] 1,000

Waveland-av., 170 w of Lamon, s f, 100x124, May 8, 1910 [Emil Rischel to Charles Rasmussen] 1,500

Avers-av., N., 150 n of Addison-st., w f, 60x118, incumb. $3,000, rev. stamp $2.50, Sept. 8 [M. E. Johnsen to Humboldt C. Wetter] 10

Eberly-av., 89 n of Waveland, w f, 30x125, rev. stamps $1.50, incumb. $1,000, July 1 [Leo L. Gillman to David Altman] 2,750

Sacramento-av., s w cor Waveland, e f, 27.8x125, rev. stamp $6.50, incumb. $17,500, Sept. 1 [Mary Kramer to Frank C. H. Strassburger] 10

Springfield-av., 50 s of Byron-st., s f, 25x103, rev. stamp $1.50, incumb. $1,200, Sept. 1 [W. H. Wilson to Thomas M. Handley] 2,700

Cicero-av., 224 s of Belmont, w f, 25x125, rev. stamp $2, July 28 [Chas. Renner to Marie C. Muehl] 2,000

Humboldt-av., 264 n of Altgeld-av, e f, 50x200, rev. stamp $3, Sept. 10 [O. J. Harting et al. to Irma Donohue] 6,000

Christiana-av., 197 s of Belmont, e f, 25x122, rev. stamp $3, Sept. 8 [Fred Wisner to Bernhard Bochum] 2,522

Ohmdale-av., s e cor Sayre, e f, 100x124, rev. stamp $1, Aug. 23 [Chas. Renner to John A. Heid] 1

Altgeld-av., 167 e of Kilbourn, n f, 32x142, rev. stamp $1, incumb. $5,850, Sept. 2 [J. L. Haverkempf Jr. to Katherine Korth] 6,000

NORTH TOWN.

Larrabee-st., 628 n of Willow, e f, 52x125½, rev. stamp $4.50, incumb. $2,500, Aug. 31 [Ezra Fox K. Kasper to Addie E. Kasper et al.] 7,000

SOUTH TOWN.

Leavitt-st., s e cor W. 33d, w f, 24x124, rev. stamp $2, Aug. 7 [John Dibala to Frank Vozar] 1,600

Popl

NEWS OF THE BUSINESS AND FINANCIAL WORLD, INVESTORS' GUIDE.

ADOPT CAUTION IN BRITISH LOAN

Chicago Banks Not Keen to Join Unless American Issues Are Collateral.

It is expected that leading Chicago banks shortly will be sounded in the interest of a New York promotional private banking house seeking to distribute here a part of its subscription to the proposed British war loan. So far as can be learned, any foreign loan secured by good American bonds and stocks will receive consideration from local institutions.

In such case the value of the collateral would be readily ascertainable and in addition to safety of investment the banks would have something of a sentimental interest in taking back our wares when offered in exchange for cash or credit.

"Let Morgan Do It," View.

But it is believed that any foreign loan secured only by the credit of the issuing government will not be generally favored by the banks as such, various considerations shaping their attitude.

It is pointed out that Morgan & Co. and the firm's banking associates have been immense gainers through the necessities of foreign governments and have retained the gains among themselves. The New York banks controlled by them have been filled with deposits; have charged large commissions, have received high interest rates, and have distributed orders to indigent companies after some interest had first purchased the stocks of the companies favored.

In all probably $500,000,000 or $600,000,000 has to date found its way to this country and been lodged with certain New York institutions. In the language of the street it is asked why should not, therefore, the Morgan concern disgorge in the form of credit to foreign governments a modicum of the profits from them with which it is overdistended.

Think U. S. May Need Money.

There is another phase of the situation taken into consideration by local banks, and that is the possibility of the United States itself finding it necessary to raise half a billion dollars. In that event the banks of Chicago and the west would be free to aid more effectively our own government by distributing among their patrons United States bonds. A little consideration should suggest that freedom on the part of western banks from the handling of purely foreign credits would make them much more useful in the interest of the United States government should the latter need to float a loan of its own.

And by this the banks do not mean to suggest that individual investments in the proposed British loan will not prove satisfactory to the purchaser.

Standard Gas and Electric.

The Standard Gas and Electric company is offering to its preferred shareholders $3,000,000 20-year 6 per cent gold notes at 90. It is offering to the common stockholders $750,000 of the notes at the same price. A circular issued by President H. M. Byllesby announces that the proceeds of the sale of the notes will retire all the company's short maturity obligations, its floating debt, and furnish some additional funds which will enable the company to effectively increase its earnings. In the event of the stockholders taking the 20-year notes the preferred stock will be immediately put on a cash dividend basis starting with 1 per cent for the first quarter.

The notes are to be issued under the provisions of a trust agreement which will authorize a total of not exceeding $15,000,000 to be dated Oct. 1, 1915, and to mature Oct. 1, 1935.

Earnings of the company's subsidiaries for the twelve months ended June 30, 1915, were $15,002,758, an increase of $648,069. The income of the Standard Gas and Electric company for the same period was $1,451,353. After the payment of operating expenses and $823,356 interest there was left a balance of $627,926, being equal to 8.33 per cent on the preferred stock.

Controller After Bank Directors.

Controller Williams is still after the banks in the matter of the relation of the directors to the banks as borrowers. In connection with the current reports to be made by the national banks the controller says in his circular:

"You should send to this office within five days after the receipt of the call one of these forms properly filled in. A second copy properly sworn to and attested should be kept in your files and a third copy of the report, also sworn to and attested, should be sent to the federal reserve agent of your district, except that on the report sent to the federal reserve agent (but not as to the other two copies of the report) you may omit in filling up the schedule on the back of the report the names of the directors who are liable to your bank as payer or as guarantor or endorser. The amounts due from each director must, however, be entered in detail and the names only may be omitted in copy sent federal reserve agent."

Bank Notes Outstanding.

National bank notes of each denomination outstanding Sept. 1 were as follows:

One dollar	$ 342,206
Two dollars	163,558
Five dollars	130,627,800
Ten dollars	342,302,850
Twenty dollars	246,330,240
Fifty dollars	82,066,550
One hundred dollars	43,716,000
Five hundred dollars	88,500
One thousand dollars	22,000
Fractional parts	54,851
Total	$795,788,085
*Less	1,951,278
Total	$793,786,807

*Not assorted.

Exchange and Silver.

The irregular movement of foreign exchange will, it is claimed by some in the bullion trade, help the price of silver. For that matter the price has already been helped. An eastern authority figures it out as follows:

"The natural consequence of the issue of so much paper currency in European countries will be the withdrawal of gold from current use. The policy of governments to abstract gold from private holdings into public custody will have the same effect of causing a scarcity of metallic circulation. Silver, in spite of the demonetization at law, is still one of the precious metals. In the comparative absence of gold its standing should be materially improved and the demand for its possession become more general and intense. As a result the status of the white metal may in due time enjoy something of a rehabilitation."

Dividends Declared.

The Continental and Commercial National bank declared the regular quarterly dividend of 3 per cent, payable Oct. 1 to stock of record Sept. 20.

The Drovers National bank declared the regular quarterly dividend of 2½ per cent, payable Oct. 1 to stock of record Sept. 30. The Drovers Trust and Savings bank declared the regular quarterly 3 per cent dividend with the same dates.

The Harris Trust and Savings bank declared the regular quarterly dividend of 3 per cent, payable Oct. 1 to stock of record at the close of business Sept. 16, 1915.

The Western Union Telegraph company declared a quarterly dividend of 1¾ per cent, placing the stock on a 5 per cent basis. The previous rate was 4 per cent.

The Hercules Powder company declared the regular quarterly dividend of 2 per cent on common stock and an extra dividend of 4 per cent, both payable Sept. 25 to stock of record Sept. 15.

The Tobacco Products company declared the regular quarterly dividend of 1¾ per cent on the preferred stock, payable Oct. 1 to stock of record Sept. 21.

The Loose-Wiles Biscuit company declared the regular quarterly dividend of 1¾ per cent on the first preferred stock, payable Oct. 1.

The regular quarterly dividend of 1¾ per cent on the guaranteed stock of the Pittsburgh, Fort Wayne and Chicago railway company will be paid on Oct. 5. Books close Sept. 11 and reopen Oct. 6.

The American Locomotive company declared a quarterly dividend of 1¾ per cent on the preferred stock, payable Oct. 21.

The McKinley-Darragh-Savage Mines of Cobalt, Ltd., declared the regular quarterly dividend of 3 per cent, payable Oct. 1 to stock of record Sept. 15.

The usual quarterly dividend of 1¾ per cent on the stock of the Manhattan railway company will be paid on Oct. 1 to stock of record Sept. 15.

The Duluth-Superior Traction company declared the usual quarterly dividend of 1 per cent on the preferred stock, payable Oct. 1 to stock of record Sept. 15.

Money and Exchange.

Money rates in Chicago steady at 4@4½ per cent on collateral, 2½@4 per cent on commercial paper, and 4@4½ per cent over the counter. New York exchange sold at par. The Chicago bank clearings were $56,240,814.

Railroad Earnings.

LEHIGH VALLEY.

June quarter:	1915.	1914.
Operating revenues	$11,202,888	$11,094,135
Operating expenses	7,891,433	7,823,260
Net operating revenues	3,670,955	3,770,875

Chicago Great Western—June gross increased $16,802; July gross increased, $46,240; net increased, $29,886; for twelve months gross decreased, $420,053; net decreased, $37,409.

Chicago Securities.

Chicago securities were irregular with prices generally lower. Bonds were steady.

Sales on the Exchange.

Sales and range of prices on the Chicago stock exchange were:

	Shares.	High.	Low.	Close Sep. 8.	Close Sep. 7.
Am. Radiator	2	260	260	260	260
Do pfd	26	135	135	135	137
Chi. Pneu. Tool	35	76⅝	75½	75½	77
Chi. T. & T.	4	206	206	206	206
Deere C. pfd	60	94	93	94	93
Diamond Match	33	95½	93	95	95½
Mont. Ward pfd	5	113	113	113	112
Nat. Carbon	15	130	130	130	143
Public Service	60	88¼	88¼	88½	88¼
Peoples Gas	92	116	115¼	115½	115⅝
Quaker Oats	40	230½	230	230½	232
Do pfd	5	104½	104½	104½	104
Sears-Roebuck	126	154	153¾	153½	155
Stewart-W. com.	183	63½	63	63	63½
Swift & Co.	247	120	120	120	120
Union Carbide	3	137	137	137	139

BONDS.

$2,000 Armour & Co. 4½s	91⅞
2,000 Chi. Gas L. & Coke 5s	101¾
6,000 Chi. Telephone 5s	100½
1,000 Chi. Rwys. 1st 5s	94⅝
5,000 Chi. Rwys. 1st 5s	94¾
2,000 Com. Edison 5s	100⅝
3,000 Chi. Rwys. 5s	70¾
4,000 Chi. City Rwy. 5s	97⅛
5,000 Metro. Elev. 1st 4s	73

BAROMETER OF THE MARKET

Average of Closing Prices of Twenty Leading New York Stocks.

Wednesday, Sept. 8	88.70
Tuesday, Sept. 7	88.74
Net loss for the day	.04
Recent course—	
Last high point, Oct. 3	107.78
Fell June 11, 1912, to	85.24
Closed Dec. 31, 1913	90.23
Rallied Jan. 23, 1914, to	95.24
Fell July 30 [stock exchange closed] to	77.67
Exchange reopened Dec. 12 and average rose Dec. 14 to	82.42
Closed Dec. 31, 1914	78.64
Rallied Jan. 21, 1915, to	83.49
Rallied April 20 to	89.93
Fell May 10 to	81.93
Rallied Aug. 5 to	87.47

	Highest.	Lowest.
1913	94.56, Jan. 2	85.24, June 11
1912	107.78, Oct. 3	91.41, Feb. 9
1911	101.76, June 14	86.29, Sept. 17
1910	111.12, Jan. 4	86.32, July 26
1909	112.76, Aug. 14	93.24, Feb. 23

The twenty stocks are: Anaconda Copper, American Car and Foundry, American Telephone, Atchison, Baltimore and Ohio, Brooklyn Rapid Transit, Chesapeake and Ohio, Erie, Great Northern preferred, New York Central, Northern Pacific, Pennsylvania, Reading, Southern Pacific, Southern Railway, St. Paul, Union Pacific, and United States Steel.

U. S. TREASURY STATEMENT.

WASHINGTON, D. C., Sept. 8.—The following is a statement of the condition of the United States treasury on Sept. 7:

Income to date, this year	$110,020,009
Income to date this year	137,681,440
Decrease	$ 18,061,371
Outgo over income, this year	$2,879,009
Outgo over income, last year	25,736,842
Increase	$ 9,140,775
Balance, general fund	51,506,536
Balance, previous day	51,922,932
Decrease	$416,396

FINANCIAL NEWS NOTES.

There is no truth in the announcement from New York that John J. Mitchell, president of the Illinois Trust and Savings bank, and George M. Reynolds, president of the Continental and Commercial National bank, will become members of the board of directors of the Chicago, Rock Island and Pacific Railway company.

Owing to an error in transcribing, loans of eighty-eight state banks of Chicago at the beginning of business June 29 were given at $385,981,161, instead of $367,633,540. Loans on Sept. 3 therefore should have shown an increase for the intervening period of 0.79 per cent instead of a decrease of 6.4 per cent.

The report of earnings of the Rock Island for the fiscal year ended June 30, 1915, is now in the hands of Judge Carpenter of the federal court. Payment of the debenture interest will depend on the figures. The court has set next Friday for taking up the matter.

August sales of the F. W. Woolworth company increased $446,211. For the eight months sales increased $2,793,916.

NEW YORK STOCK TRANSACTIONS

	Sales.	Open.	High.	Low.	Close.	Prev. close.
Alaska Gold	2,800	32¾	32	32	32	
Allis-C. Mfg.	11,500	39¾	38	39½	39¾	
Do pfd	1,400	69⅝	68¾	69	68⅝	
Am. Ag. Ch.	300	61⅝	61	61⅝	61¼	
Do pfd	100	96	96	96		
Am. B. Sug.	5,100	67¼	65½	66⅝	66¼	
Am. Can	9,000	58¼	56⅞	57⅝	57⅜	
Do pfd	200	105¾	105½	105½		
Am. C. & Fy.	1,500	68⅜	67¾	68	68½	
Am. Coal Pr.	300	152	150¾	150¾	150⅝	
Am. Cot. Oil	400	50¾	50	50	49⅝	
Am. H. & L.	200	8¼	8¼	8½	8⅝	
Do pfd	2,400	37½	37	37½	37⅝	
Am. L. Oil	900	20¼	19⅝	19⅝	20	
Do pfd	700	35½	34½	34½		
Am. Loco	1,100	53⅝	53	53½	53⅜	
Am. Malt	100	7⅞	7⅞	7⅞	7⅞	
Am. Smelting	1,800	81⅝	81	81½	81⅜	
Do pfd	100	106½	106½	106½	106¼	
Do pfd B	100	81	81	81	81	
Am. St. P'lies	400	52	52	52	53	
Am. Sugar	400	110½	109	109	110¾	
Am. T. & T.	1,000	122⅝	122⅜	122⅜	123⅜	
Am. Woolen	400	38¾	38½	38½	38⅝	
Anaconda	12,800	71½	69¾	70¾	71¼	
Atchison	1,700	101¼	101	101¼	101⅜	
Bald. Loco	4,000	80¾	79¼	80½	79⅞	
B. & Ohio	3,100	83½	82½	83	82⅝	
Do pfd	300	70⅝	70⅝	70⅝		
Beth. Steel	6,200	302	290	299	290	
Do pfd B	100	140½	140½	140½	140½	
Bkln. Rap. T.	700	86	85⅝	86	85⅝	
Butte & Sup.	2,300	67½	66	67¼	65½	
Br. Shoe pfd.	200	82¾	82	82¾		
Cal. Petrol.	800	18⅝	18¼	18⅝	17⅞	
Do pfd	600	44½	44	44	43	
Can. Pacific	2,800	155	153¼	153⅝	154⅞	
Cent. Lea	1,700	44⅝	43¾	44	44	
Chesa. & O	3,600	49⅞	49	49⅝	49¼	
Chi. Gt. W.	200	12	11¾	12	12	
Do pfd	100	31¼	31¼	31¼	31½	
C., M. & St. P.	1,000	84¼	83	84¼	83½	
Do pfd	200	121½	121½	121½		
C., St.P., M. & O.	100	115	115	115		
Chino	1,200	45¼	45¼	45⅝	45⅞	
C., R. I. & P.	17,200	20¼	18¾	19⅝	20	
C., C., C.-St. L.	100	82	82	82		
Crucible Steel	55,300	89⅝	84½	87¼	84½	
Do pfd	2,200	105¾	104	104⅞	103½	
Colo. Fuel	10,000	47⅝	46¼	46½	47	
Com. Tunnel	1,100	15c	14c	14c	16c	
Cons. Gas	300	126	126	126		
Corn Prod	900	18⅜	17	17½	17⅝	
Do pfd	200	83	83	83		
Cuban Am. S. pfd	100	108	108	108		
Deere pfd	100	96	93	93	93	
Dist. Secur	1,100	26	26	26	26	
Dome Mining	200	21⅜	21¼	21⅜	21⅜	
Erie	10,100	29⅜	29	29½	29½	
Do 1st pfd	4,300	45⅞	45	45½	45⅝	
Do 2d pfd	800	35⅝	35¼	35⅝	35½	
Elect. S. B.	1,800	73	70	73	72	
Fed. M. & S.	100	25¼	25¼	25¼		
Do pfd	100	46	46	46	45	
Gen. Chem.	100	206	203	203	206	
Genl. Electric	600	171½	171	171½	170	
Genl. Motors	2,500	253¼	250¼	255	250	
Do pfd	1,100	114	113¾	114	113¾	
Goodrich	8,400	63¼	61⅜	62½	62⅜	
Do pfd	100	109	109	109	108¼	
Gt. Nor. Ore	3,000	41⅞	40⅞	41⅝	41⅜	
Gt. Nor. pfd	700	118⅞	118¼	118¼	118⅜	
Gugg. Explor.	1,000	65⅜	65	65½	65⅜	
Int. Central	200	102¾	102½	102⅜	103	
Insp. Copper	2,100	35¼	34⅜	35	34⅜	
Int. Ag. Corp.	100	20	20	20		
Do pfd	200	38	37½	37½		
I. H. of N. J.	400	106	105	106		
Int. Met. Con.	5,400	21⅝	21	21	21½	
Do pfd	900	76⅞	76	76½	75⅝	
Int.-Metr.	300	21⅝	21½	21⅜	21	
Int. Paper	2,000	10½	9¼	10⅜	10½	
Do pfd	200	38½	38	38½		
K. City Sou.	900	27	27	27	28¾	
Lack. Steel	3,300	70	68	69	69½	
Lehigh Val.	900	145	144½	144⅝	145½	
Manhat. Elev.	100	127½	127¼	127½		
Maxwell Motor	900	44½	43	44½	44	
Do 1st pfd	500	92	91¼	91¼	91½	
Do 2d pfd	700	37¾	37¼	37½	37½	
Mexican Pet.	3,200	83	81¼	82½	82½	
Miami Copper	500	27¾	27	27	27⅛	
Minn. & St. L.	100	13¾	13¼	13¼		
Missouri Pac.	1,000	4	3⅝	3⅞	3⅝	
Montana Pow.	1,000	57¼	56¼	57	57⅜	
Do pfd	100	107½	107½	107½		
Nat. Clk. & S.	300	83	81	83	80	
Nat. Enamel.	1,100	26⅜	26	26⅜	26⅝	
Nevada Cop.	100	14⅝	14⅝	14⅝	14⅜	
N. Y. A. Brake	900	147	144½	147	146	
N. Y. Central	1,300	93	92½	93	92⅜	
N.Y.,N.H.& H.	500	60⅝	63⅝	65⅝	66⅛	
N. Y., O. & W.	1,300	27	26⅞	26⅞	27⅛	
Norf. & West.	3,600	111	110	110	110¾	
Northern Pac.	900	107⅝	107	107¼	107½	
Ontario Silver	100	3¼	3¼	3¼		
Penna. Ry.	2,500	110	109¾	110	109⅝	
Pettibone-M.	100	60	60	60		
Phila. Co.	1,200	87	87	87	87	
Pitts. Coal	3,100	34½	33	34½	33⅝	
Do pfd	100	101¾	101⅞	101¾	101	
Pressed S. Car	400	63	61½	62⅝	62⅞	
Do pfd	100	100	100	100		
Pullman	100	159	159	159		
Quicksilver	100	3	3	3	3	
Ray Cons.	600	22⅝	22¼	22⅝	22¼	
Reading	8,700	151⅝	149⅝	150½	150⅝	
Do 2d pfd	100	83	83	83	83	
Rep. I. & S.	3,900	44	42⅝	43¾	42⅝	
Rock Isl. pfd	100	⅝	⅝	⅝		
Rumely	200	6	6	6	6	
Seaboard A. L.	200	14	14	14	14½	
Sears-Roebuck	200	154⅜	153⅞	153½		
Southern Pac.	3,500	89	88⅛	89	89¼	
Southern Ry.	800	16⅜	16⅛	16⅜	16¼	
Do pfd	100	50	50	50	50¼	
St. L. & S. F.	500	4⅝	4½	4½		
Stand.Mill. pfd	100	73	73	73		
Studebaker	9,800	115¼	110	113⅛	112½	
Do pfd	200	104¼	104	104¼		
Tenn. Copper	25,600	58¾	56	57⅞	55	
Texas Oil	100	153	153	153	152½	
Texas & Pac.	800	11	10½	11	10½	
Third Avenue	1,700	55½	54¾	55	55	
Union Pacific	4,700	130¼	128¾	129¾	129⅝	
Do pfd	600	80⅝	80¼	80¼	80⅜	
Uni. Ry. Inv.	2,100	23¾	22¼	22⅞	23½	
Do pfd	200	38½	38	38	39	
U. S. Alcohol	200	72	71¾	72	70½	
U. S. Rubber	900	49¾	49¼	49⅝	50	
U. S. Steel	73,500	75½	73½	75	74⅜	
Do pfd	600	113	112¾	112¾	112⅞	
Utah Copper	1,800	67⅜	66¼	67¼	67	
Va. Chemical	100	30½	30½	30½	38½	
Va. Coal & C.	200	64	64	64	63¼	
Vulcan Det.	100	16¼	16¼	16¼		
Western Md.	100	29⅝	29⅝	29⅝	30	
West. Union	9,900	77	75¾	76¼	75	
Westing. Elec.	10,600	115¼	114¼	114¾	114¾	
W.-Overland	800	188⅛	186½	186½	187½	

GOVERNMENT BONDS.

	Bid.	Asked.
United States 2s, coupon	97	
United States 3s, coupon	100	
United States 4s, registered	109	
United States 4s, coupon	109	
United States Panama 2s 1938	99	

NEW YORK BOND TRANSACTIONS

No. thous.	Last sale.
1 U S 2s regd	97
28 do 3s regd	101½
1 Jap 2d 4½s	73½
5 Rep Cuba 5s of 1904	95½
20 N Y State 4½s	100⅜
1 N Y Canal 4½s	109½
5 N Y City 4½s of May, 1957	109
2 do 4½s of 1963	102
6 do 4½s of 1965 rects	101⅞
17 do 4½s of 1960	97⅞
5 Alb & Susq 3½s	80
1 Am Ag Chem 1st 5s	100½
128 Am Tel & T 4½s	101
3 do col 4s	87½
3 Am W Paper 5s	61
19 Armour 4½s	91¾
65 Atch gen 4s	89⅝
8 do adj 4s stamped	80½
4 do cv 5s	100⅜
2 do cv 4s of 1960	101¼
10 A C Line, L & N 4s	80
8 B & O 3½s	86½
6 do gold 4s	85⅞
37 do cv 4½s	86⅝
4 do W Va 4s	78½
12 do P W 3½s	89⅝
1 Beth Steel 1st 5s	101¾
80 do ref 5s	99¾
1 B R T 5s	101
10 do 5 per cent notes	99¾
5 B U Elev 5s	98¾
1 B U Gas 5s	103½
10 Can Sou 5s	109⅝
2 Cent Ga con 5s	96½
14 Cent Lea 5s	99¼
13 Cent Pac gtd 4s	84¼
2 Cent R R & Banking of Ga 5s	87
5 Ches & Ohio con 5s	101⅝
11 do gen 4½s	83¾
21 do cv 4½s	74⅞
2 C B & Q, Ill 4s	93
3 do Ill 3½s	81⅞
236 do jt 4s	90⅜
11 do reg	90¼
1 Chi Gas Light & C 5s	101¼
2 C G W 4s	65½
6 C M & St P cv 5s	102⅛
1 do gen 4½s	97
27 do cv 4½s	93¾
1 do C & P W 5s	102⅜
4 C R I & P gen 4s	79½
5 do ref 4s	62
38 do deb 5s	43⅝
10 Colo Ind 5s	75
6 Con Gas 6s	116
21 Cuban-A Sug 6s	100¾
3 Del & H 4s of 1916	100⅝
10 D & R G con 4s	69
1 do ref 5s	44⅜
3 Det Edison 5s	102¼
40 Du Pont 4½s	100½
5 Erie g 4s	66¼
1 do gen lien cv 4s	61⅛
10 do ser B	68⅝
1 Fla Cent & Pen 1st 5s of 1918	99¾
6 Gen Elec deb 5s	101⅜
1 Hock Val 4½s	83½
8 Hous & Tex Cent gen 4s	84
4 Hud & Man ref 5s	70½
3 do inc 5s	25½
4 Ill Cent ref 4s	83
1 Ill C & C St L & N O jt 5s	99½
25 Ind Steel 5s	101⅝
10 Inspiration Cop 6s of 1922	141
2 Int Met 4½s	74
7 I R T ref 5s	90⅜
41 Int Marine 4½s	72⅜
116 do ctfs	73
1 K U Sou 3s	67
19 Int Pump 5s ctfs	62
67 Lack Steel 5s of 1950	84¼
27 Lake Shore 4s of '28	91
1 do 4s of 1931	89⅞
3 Liggett & M 5s	101⅜
5 Lorillard 5s	99⅞
5 L & N unif 4s	90¼
6 Mil Gas L 4s	90½
1 Mil L T 1st 4½s	75⅜
1 do ref 4s	66⅜
1 Mo Pac con 6s	95
4 do 5s of 1917	78⅝
94 do 4s	30
1 Mont Pow 5s ser A	90
7 N Y A Bke 6s	102
51 N Y Cent 6s rects full paid	104
1 do 5s of 1016	100
18 do ref 4½s	86½
1 do ref 3½s	76½
1 N Y C & St L 1st 4s	88¼
1 N Y N H & H 6s	110½
8 N Y Rys adj 5s	40½
5 N Y Tel 4½s	94¼
31 Norf & Westn cv 4½s	109½
1 do 5s	87
2 do Poco 4s	84⅝
49 Nor Pac 4s	89
33 do 3s	69
30 Ore & Calif 1st 5s	100
1 O S Line 6s	108
2 Ore & R R N cv 4s	80⅝
1 Pac Tel & T 5s	97
1 Penna con 4½s	102⅜
2 do gen 4½s rects	97¼
1 do of 1963	89½
8 Reading gen 4s	91⅞
4 do j o 4s	90⅝
11 Rep I & S 5s	94⅜
12 St L I M S 5s	93⅜
6 do 4s	64
2 St L & S F 5s of '31	99½
1 do 5s of 1927 ctfs	44½
1 S A Line adj 5s	60⅜
42 So Pac cv 5s	98⅝
8 do col 4s	80½
17 do cv 4s	80¾
5 do ref 4s	84
26 do S F Term 4s	80
5 So Ry 5s	97
1 do 4s	61¼
5 Stand Mlg 5s	91
5 Texas Co 6s	101¼
2 Texas Pac 1st 5s	93
23 Third Av ref 4s	79
1 do adj 5s	77½
1 Tol Peo & W 4s	63
1 Tol St L & W 4s	44
82 Un Pac 1st 4s	92¾
2 do cv 4s	89¼
8 Uni R R S F 4s	48
5 U S Rubber 6s	102¾
57 U S Steel 5s	101⅞
3 Virginian Ry 5s	92½
9 Wabash ref 5s Cent. Trust ctfs stpd.	10⅜
47 do Equit Trust ctfs	12¾
22 do stamped	10½
5 do Pitts 1st 4s Cent Trust ctfs	1½
1 do Col Trust ctfs	1¼
32 do Col Trust ctfs for Cen Tst deposit	1½
2 W N Y & Pa 1st 5s	102⅝
2 West Un 4½s	92½
18 Westinghouse 6 F 5s ctfs of deposit	105⅛
143 do cv 5s rects full paid	114⅜
5 Wis Cent Sup & Dul 4s	83

CLOSING BID and ASKED PRICES

[Stocks not traded in yesterday.]

	Bid.	Asked.
Adams Ex.	98	98
A. B. Sugar pfd	89	92
A. B. Shoe	100	107
Do pfd	160	177
Am. C. & F pfd	116¼	118
A. C. Prod. pfd	117	118
Am. Cot. Oil pfd	98	97
Am. Exp.	96	97
Am. Ice Sec.	23¼	23½
Am. Loco. pfd	90	93
Am. Malt. pfd	27	28½
Am. Snuff	149	153
Do pfd	103	108
Am. Sug. pf	114	120
Am. T. & C.	60½	65
Am. Tob.	225	228
Do pfd	108	109½
Am. Woolen pfd	92	93½
Am. W. P. pfd	6	10
A. Real	3	5½
Ateh. pfd	97½	98½
A. C. Line	103	104
Bald. Loco. pfd	104½	106
Bstopflas	1¼	1⅝
B. U. Gas	126½	129
Brunswick	5	8
B., R. & P.	80	90
Burblck	28	29
Cent. Lea. pfd	104½	106
C. of N. J.	250	260
C. & Alton	10	15
Do pfd	15	25
C. & N. W.	126	127
Do pfd	163	170
C., C. C. & St. L. pfd.	80	82
Clueti-P.	60½	66
Do pfd	106	108
Colo. & Sou.	28½	27
Do 1st pfd.	67	82
Cont. Can. pfd	103	106
Crex Carpet	35	45
D. & R. G.	6	7
Do pfd	9¼	10
D., L. & W.	400	420
Del. & Hud.	139	144
Det. Un.	63½	65½
D., S. S. & A.	4	6
Do pfd	9	10½
G. W. Helme Co.	155	170
Do pfd	110	120
Gen. Chem. pfd	106	113
Hav. Elec.	84½	88
Homestake	117	118½
Hock. Val.	113	113
Int. H. of N. J.	106	117
Int. Har. C.	69½	75
Do pfd	110	110
Int. Met. pfd	77	78
Is. Central	6	12
J. I. C. pfd.	78	78½
J. Kayser	78	83
Do pfd	108	112
K. C. So. pfd	58	60½
Kruge	150	168
Do pfd	110	111
Laclede Gas	102	102½
L. E. & W.	7	8
Do pfd	18½	21
Ldgr. & M.	223	224½
Do pfd	116	120
Loose-W.	22	25
Do 1st pfd.	92	97½
Do 2d pfd.	45	48
L. & Nash.	115	117
Long Island	38	42
Mackay Co.	77¼	79
Do pfd	86	88
May D. S.	39	44
Do pfd	94	95½
M. & St. L. pfd	25	35
Mt. St. P. & S. M.	119	
Do 2d pfd.	35	43
Nash. & C.	117	125
Nat. Biscuit	120	124
Do pfd	120	124
Nat. Enamel pfd	86	90
Nat. Lead	64½	65
Do pfd	109	112
N. R. of M. 1st pfd	15	28
Do 2d pfd.	5	6½
N. Y., C. & St. L.	30½	34½
Do 1

BIG CATTLE RUN LOWERS VALUES

Prices Drop 10@25 Cents; Hogs Still Firm; Sheep Steady; Lambs Weak.

LIVE STOCK QUOTATIONS.

CATTLE.

Beef steers, good to choice	$ 9.00@10.20
Beef steers, fair to good	7.65@ 9.00
Beef steers, common to fair	6.50@ 7.65
Yearlings	7.75@10.20
Beef cows	4.50@ 7.25
Fat heifers, fair to selected	5.00@ 9.00
Canners and cutters	3.00@ 4.85
Good to prime vealers	10.00@12.00
Bulls	5.25@ 7.25

HOGS.

Bulk of sales	$8.30@7.50
Common to good mixed	6.30@ 8.05
Fair to choice medium weights	6.70@7.20
Lightweights	7.50@ 8.15
Fair to selected butchers	7.30@ 8.00
Selected 260@300 lb butchers	6.35@ 6.55
Boars, according to weight	2.50@ 6.50
Pigs	6.50@ 7.90
Stags	6.75@ 6.25

SHEEP.

Range wethers	$5.50@6.00
Native wethers	5.50@ 6.10
Range yearlings	6.75@ 7.00
Range ewes	5.00@ 5.50
Native ewes	5.00@ 5.50
Bucks	4.00@ 5.00
Native lambs	7.50@ 8.65
Range lambs	8.25@ 8.90
Cull lambs	6.25@ 7.60

Expectations of heavy cattle receipts were realized at Chicago yesterday and buyers forced values to a 10@15c lower level for the general run of steers, getting concessions of 15@25c on miscellaneous lots. Prime heavy beeves topped at $10.25, while the bulk of the good steers sold at $8.40@8.85. Cows and heifers sold 10 to 25c lower and canners suffered a loss of 25@40c. Calves sold 25c lower, although a few prime vealers again reached $12.00.

Firmness pervaded the market for hogs and prime lightweights sold 5c higher, topping at $8.15. The bulk did not show much appreciation, selling at $8.30@7.50, but a good clearance of the supply was made and the market closed in a healthy condition. Receipts were posted at 21,000 head.

Sheep sold at steady prices, but lambs were weaker, the natives clearing at a decline of 10c, while rangers were off 10@15c. Receipts were 15,000 head. Native lambs topped at $8.65 and rangers at $8.90, while best range wethers sold at $6.00.

Hog purchases for the day: Armour & Co., 1,000; Swift & Co., 2,000; Sulzberger & Sons, 900; Morris & Co., 1,200; Anglo-American, 200; Hammond, 1,000; Boyd-Lunham, 900; Roberts & Oake, 500; Western Packing Co., 1,200; Miller & Hart, 700; Independent Packing Co., 600; Brennan Packing Co., 800; butchers, 700; shippers, 8,500; total, 20,300; left over, 2,000.

Movement at Chicago Yards.

Receipts—	Cattle.	Calves.	Hogs.	Sheep.
Tues., Sept. 7	7,476	1,592	12,577	12,774
Weds., Sept. 1	16,061	1,671	22,524	15,907
Weds., Sept. 8	20,000	1,800	21,000	15,000
Shipments—				
Tues., Sept. 7	1,105	81	4,295	
Weds., Sept. 1	3,455	80	4,414	1,002
Weds., Sept. 8	4,000	100	4,000	1,000

Receipts for Sept. 9 were estimated at 4,000 cattle, 15,000 hogs, and 12,000 sheep, against actual arrivals of 6,399 cattle, 12,909 hogs, and 37,341 sheep for Thursday, Sept. 10, 1914.

Live Stock Markets Elsewhere.

ST. JOSEPH, Mo., Sept. 8.—HOGS—Receipts, 4,000; light steady to 5c lower, others 10@15c lower; top, $7.75; bulk, $6.75@7.65. CATTLE—Receipts, 2,700; steady to 10c lower. SHEEP—Receipts, 3,500; dull; lambs, $8.00@8.60.

KANSAS CITY, Mo., Sept. 8.—HOGS—Receipts, 4,000; steady to 10c lower; bulk, $7.00@7.75; heavy, $7.00@7.40; packers and butchers, $7.35@7.85; light, $7.50@7.85; pigs, $6.75@7.50. CATTLE—Receipts, 7,500; steady. SHEEP—Receipts, 14,000; 5@10c lower; lambs, $8.00@8.50.

BUFFALO, N. Y., Sept. 8.—CATTLE—Receipts, 500; dull. HOGS—Receipts, 1,500; light active, heavy slow. Pigs, $7.60@7.70; mixed, $8.00; mixed, $8.26@8.50; yorkers and pigs, $8.50@8.60. SHEEP—Receipts, 800; active and steady; lambs, $8.00@8.10.

OMAHA, Neb., Sept. 8.—HOGS—Receipts, 7,000; steady; heavy, $6.35@6.90; light, $7.00@7.85; pigs, $6.00@7.50; bulk of sales, $6.50@7.00. CATTLE—Receipts, 7,500; steady. SHEEP—Receipts, 31,000; lower; lambs, $8.30@8.40.

NATIONAL STOCKYARDS, Ill., Sept. 8.—HOGS—Receipts, 8,500; 5@10c lower; top, $7.90; lights, $6.75@8.15; mixed and butchers, $7.80@8.15; good heavy, $7.15@7.80. CATTLE—Receipts, 6,800; steady to 15c lower. SHEEP—Receipts, 2,100; steady; lambs, $7.50@8.50.

ST. PAUL, Minn., Sept. 8.—HOGS—Receipts, 8,200; steady; range, $6.25@7.30; bulk, $6.50@7.65. CATTLE—Receipts, 4,600; steady to 15c lower. SHEEP—Receipts, 1,400; steady; lambs, lower. $4.50@8.00.

NEW YORK, Sept. 8.—BEEVES—Receipts, 3,223; steady. SHEEP—Receipts, 3,676; steady. CALVES—Receipts, 400. HOGS—Receipts, 7,409; weak at $8.00@8.60.

PRODUCE MARKETS.

EGGS.

CHICAGO, Sept. 8.—Market firm, with prices unchanged to 1c higher. Receipts, 9,106 cases.

Quotations:	
Firsts	29@29½c
Miscellaneous, cases returned	17@21½c
Do cases included	17½@22c

NEW YORK, Sept. 8.—EGGS—Firm; receipts, 21,893 cases. Fresh gathered, extras, 28@29c; extra firsts, 26@27c; firsts, 24@25c; seconds, 22@25½c; near-by hennery whites, fine to fancy, 33@35; near-by hennery browns, 29@30c.

PHILADELPHIA, Pa., Sept. 8.—EGGS—Higher; near-by firsts, f. c., $7.50@7.80; do current receipts, f. c., $6.90@7.20; western extra firsts, f. c., $7.80@8.10; do firsts, f. c., $7.20@7.50.

KANSAS CITY, Mo., Sept. 8.—EGGS—Firsts, 23c; seconds, 20c.

BUTTER.

CHICAGO, Sept. 8.—Steady at former prices. Trade is fairly active. Receipts, 13,264 tubs. Quotations:

Extras	25½c
Extra first	24½@25c
Firsts	23½@24½c
Seconds	20½@22c
Extras to grocers	
Tubs	27½c
Firsts	26½c
Pack'g stock	19@20c

NEW YORK, Sept. 8.—BUTTER—Easier; receipts, 29,175 tubs; creamery, extras [92 score], 29½@27c; creamery [higher scoring, 27½@28c; firsts, 24½@26½c; seconds, 24½@27c.

KANSAS CITY, Mo., Sept. 8.—BUTTER—Creamery, 27c; firsts, 25c; seconds, 22c; packing, 19½c.

ST. LOUIS, Mo., Sept. 8.—BUTTER—Creamery, 27c.

CHEESE.

CHICAGO, Sept. 8.—Trade fairly active and market steady at former prices. Quotations:

Young Americas	14½c
Twins	13c
Longhorns	14½c
Daisies	13½c
NEW YORK, Sept. 8.—CHEESE—Firm; receipts, 7,227; state, whole milk fresh flats, white and colored, specials, 14¼@14½c; do average, 14c.

Cheddars	14c
Longhorns	14½c
Twins	14½@14¾c
Swiss	14½@17½c

SHEBOYGAN, Wis., Sept. 8.—CHEESE—Colored Young Americas, 14c; colored Longhorns, 14c; colored square prints, 14½c.

Philadelphia, Pa., Sept. 8.—CHEESE—Higher; New York full cream, 13½@14½c.

POULTRY.

CHICAGO, Sept. 8.—Live fowls sold 1c lower, while ducks and spring chickens were ½c a pound lower. Receipts, 9 cars and 1,535 coops. Quotations:

Live—		Iced—	
Fowls	12@13c	Fowls	13@14½c
Springs	13½c	Springs	18c
Roosters	10c	Ducks	13c
Turkeys	14c	Turkeys	15c
Ducks	14c	Geese	10@11c
Geese	10@11c		

NEW YORK, Sept. 8.—LIVE POULTRY—Prices unsettled; ground very weak; western frozen roasting chickens, 19c; fresh fowls, iced, 13@17½c; fresh turkeys, iced, 15@16c.

KANSAS CITY, Mo., Sept. 8.—POULTRY—Unchanged and dull. A springs, 13c; ducks, 15½c.

VEGETABLES.

CHICAGO, Sept. 8.—Potatoes sold more briskly and showed slightly firmer values. Receipts were 35 cars. Green vegetables were plentiful and cheap. Quotations:

Cucumbers, doz	30c
Beets, 100 bchs	$1.00
Carrots, 100 bunches	$100@1.25
Celery, Mich	25@30c
Pea beans	$2.62@2.25
Red kidneys	$3.50@3.60
Cauliflower, cases	$1.00@1.50
Head lettuce, hampers	75c@$2.00
Cabbage, bu	$1.60@1.25
Potatoes, northern, bu	30@32c
Do eastern	60@65c
String beans, home grown, box	75@90c
Tomatoes, Ohmex, baskets	30@50c

FRUITS.

CHICAGO, Sept. 8.—Michigan peaches sold lower, while offerings from other points were less plentiful and steady. Other fruits were steady. Quotations:

Lemons, cases	$3.75@3.25	Peaches, Elbertas, bu	$1.25@1.40
Oranges, cases	$4.50@5.00	Do, Mich	75c@$1.15
Pineapples, crates	$1.25@2.25	Apples, brls	$1.25@2.50
Plums, 16 qts	50@75c	Watermelons, car	$100.00@200.00
Do, in bushkets	75c@$1.75	Cantaloupes, standard crates	$1.00@2.50
Pears, bu	$1.00@1.25		

NEW YORK, Sept. 8.—EVAPORATED APPLES—Quiet and steady. PRUNES—Easy. PRUNES—Quiet. RAISINS—Firm. PEACHES—Steady.

VEALS.

50@60 lbs	12@12½c	90@100 lbs	14@15c
60@90 lbs	13@13½c	135@160 lbs	7@10c

SOUTH WATER STREET BEEF.

	No. 1.	No. 2.	No. 3.
Ribs	17	16½	10
Loins	21	18½	12
Rounds	14	13½	10
Chucks	12	11½	8½
Plates	8	7½	6½

INDEX TO CLASSIFIED ADVERTISEMENTS

	PAGE.	COL.
ARTS AND ANTIQUES	19	8
AUCTION SALES	19	8
AUTOMOBILES	23	5
GASOLINE	23	5
ELECTRIC	23	7
MOTOR TRUCKS	23	7
AUTO SUPPLIES, ACCESSORIES	23	4
AUTOMOBILES WANTED	23	7
AUTO LIVERIES	23	4
BARTER AND EXCHANGE	19	7
BICYCLES AND MOTORCYCLES	19	7
BILLIARDS AND BOWLING	19	4
BOARDING AND LODGING	20	4
BOARD WANTED	20	6
BOATS, YACHTS, ETC	19	7
BOOKS AND MAGAZINES	19	1
BUILDING MATERIAL	23	8
BUSINESS CARDS	19	3
BUSINESS CHANCES	23	2
BUSINESS PERSONALS	19	3
CAMERAS, KODAKS, ETC	23	4
CASTOFF CLOTHING	19	7
CLEANERS AND DYERS	19	3
CLOTHING, FURS, ETC	19	7
CONTRACTS TO LET & WANTED	19	8
DANCING SCHOOLS	23	3
DETECTIVE AGENCIES	19	3
DOGS, BIRDS, POULTRY, ETC	21	8
DRESSMAKING & MILLINERY	19	3
FINANCIAL	23	1
FURNACES	23	5
GARAGES	23	5
HOME WORKERS' SERVICES	19	3
HELP WANTED—MALE	19	4
HELP WANTED—FEMALE	19	4
HORSES AND CARRIAGES	23	4
HOTELS	20	4
HOUSEHOLD GOODS	19	3
INSTRUCTION	23	3
JEWELRY, WATCHES, ETC	19	7
LAND INFORMATION	22	1
LAWYERS	18	3
LEASEHOLDS	18	3
LEGAL NOTICES	23	5
LIGHT & HEAVY MANUFACT'G	19	8
LOST AND FOUND	19	3
MACHINERY AND TOOLS	19	8
MISCELLANEOUS	21	8
MORTGAGES FOR SALE	23	5
MOTORCYCLES AND CYCLES	23	7
MOTOR TRUCKS TO RENT	23	7
MUSICAL AND DRAMATIC	21	8
MUSICAL INSTRUMENTS	23	4
PARTNERS WANTED	23	2
PATENTS, PATENT ATTORNEYS	23	2
PARCEL POST AND EXPRESS	20	3
PERSONAL	19	3
PERSONAL PROPERTY LOANS	23	2
PRINTING, ENGRAV'G, BIND'G	21	8
PLUMBING & LIGHT FIXTURES	19	8
REAL ESTATE—CENTRAL	22	1
APARTMENTS—SOUTH SIDE	22	1
APARTMENTS—NORTH SIDE	22	1
APARTMENTS—NORTHWEST	22	1
APARTMENTS—WEST SIDE	22	1
BUSINESS PPTY—SOUTH SIDE	22	1
BUSINESS PPTY.—NORTH SIDE	23	1
BUSINESS PPTY.—NORTHWEST	22	1
BUSINESS PPTY.—WEST SIDE	22	1
HOUSES—SOUTH SIDE	22	2
HOUSES—SOUTHWEST	22	2
HOUSES—NORTH SIDE	22	2
HOUSES—NORTHWEST	22	2
HOUSES—WEST SIDE	22	2
VACANT—SOUTH SIDE	22	1
VACANT—SOUTHWEST	22	1
VACANT—NORTH SIDE	22	1
VACANT—NORTHWEST	22	1
VACANT—WEST SIDE	22	1
MISCELLANEOUS—SOUTH	22	1
MANUFACTURING PPTY	22	1
SUB'N—OAK PARK, AUSTIN	22	1
SUB'N—SOUTH	22	1
SUB'N—NORTH	22	1
SUB'N—NORTHWEST	22	1
SUB'N—WEST	22	1
ACRE PROPERTY	22	1
SUMMER RESORTS	22	1
FARM LANDS	22	1
COUNTRY	22	1
CATTLE FARMS	22	1
MISCELLANEOUS	22	1
REAL ESTATE WANTED	22	1
REAL ESTATE TO EXCHANGE	22	1
REAL ESTATE LOANS	22	1
REAL ESTATE LOANS	23	1

FOREIGN MAIL SCHEDULE.

Foreign mails will close at Chicago terminal as follows:

For Switzerland, Spain, Portugal, Turkey, Egypt, Greece, British India, Roumania, Belgium, and Africa, 7 p. m.

For Cuba, 5:30 p. m.

For Alaska, 9 p. m.

For Manitoba, British Columbia, and Northwest Territory, 9 p. m.

For Jamaica and West Indies, 12 midnight.

For Germany, Netherlands, Italy, Austria-Hungary, by S. S. Westerdyk, Thursday, Sept. 9, 12 p. m.

Specially addressed correspondence for Italy, Switzerland, Servia, Bulgaria, Roumania, and Greece, via Naples, by S. S. America, Thursday, Sept. 9, 12 midnight.

For Europe (except Netherlands, Norway, Sweden, Denmark, Germany, Austria-Hungary, Luxembourg, and Turkey), Africa, West Asia, and East Indies, via Liverpool, by S. S. New York, Thursday, Sept. 9, 12 midnight.

For Panama, Canal Zone, Cauca and Narino Departments of Colombia, Ecuador, Bolivia, Peru (except Iquitos), and Chile, via New Orleans, by S. S. Parismina, Thursday, Sept. 9, 5:45 p. m.

For Great Britain and Ireland, by S. S. New York, Friday, Sept. 10, 11:45 a. m.

For Hawaii, via San Francisco, by S. S. Lurline, Saturday, Sept. 11, 6:30 p. m.

For Japan, China, Corea, and Philippines, via San Francisco, by S. S. Persia, Saturday, Sept. 12, midnight.

For Japan, China, and Corea, via Seattle, by S. S. Hawaii Maru, Monday, Sept. 13, 5 p. m.

For Philippines, via Seattle, Wash., by S. S. Hawaii Maru, Tuesday, Sept. 14, 9 p. m.

D. A. CAMPBELL, Postmaster.

TERMS OF SUBSCRIPTION OF THE TRIBUNE.

Orders for mail subscriptions must be accompanied by remittance to cover.

Postage paid in the United States (outside of Chicago and suburbs), Canada, and Mexico.

Daily, without Sunday, one year, $4.00; six months, $2.00; three months, $1.25; two months, $1.00; one month, 50 cents.

Daily, with Sunday, one year, $6.50; six months, $3.25; three months, $2.00; one month, 75 cents.

Sunday only, one year, $2.50; one month, 25 cents.

Canadian subscribers ordering the Sunday edition without the daily are charged 20 cents a month extra for postage. Give postoffice address in full, including county and state. Remit by express money order, draft, or in registered letter, at our risk, to The Tribune company, publisher.

CITY RATES.

Daily only, per month	$ .30
Daily and Sunday, per month	.35
Sunday only, per month	.25

TRIBUNE FIFTH AVENUE.
WASHINGTON—40 WYATT BUILDING.
SAN FRANCISCO—742 MARKET STREET.
LONDON—6 REGENT STREET, S. W.
PARIS — 12 BOULEVARD DES CAPUCINES.

NEW INCORPORATIONS.

NEW CORPORATIONS WERE LICENSED yesterday by the secretary of state at Springfield as follows:

Best Way Renovator company, Chicago; capital, $6,000; incorporators, Albert N. Jacobs, Victor R. Kraljc, Jacob A. Karash.

Dura Manufacturing company, Chicago; capital, $10,000; incorporators, Benjamin M. Herr, Charles Roberts, Mary M. Brown.

Kraus-Goldstein company, Chicago; capital, $20,000; incorporators, Simon Kraus, Ralph Goldstein, Sidney S. Pollack.

Quick Service Linen Supply company, Rockford; capital, $2,000; incorporators, Fay H. Young, Hiram W. Young, George W. Coleman.

Universal Engineering company, Chicago; capital, $2,500; incorporators, E. F. Andrews, Edward F. Andrews, R. B. Acre.

The Young Innerlock Leather Belting company, Chicago; capital, $50,000; incorporators, Jesse S. Young, George A. Schneider, F. K. Gustin.

CHANGES.

Star Creamery company, Millstadt; dissolved.

Goodwin German Foot Remedy company, Chicago; capital stock decreased from $25,000 to $3,500.

NOT FOR PROFIT.

Mount Pisgah Cemetery association, Carrollton; incorporators, Edward B. Brown, Walter B. Hamilton, Louis F. Post.

Guardian Angels society, Chicago; incorporators, Appolinarus P. Pallonis, Petras P. Sliogeris, Ona Januskeliute.

The National School of Chiropractic Alumni association, Chicago; incorporators, Oscar E. Weiss, Elizabeth McVicar, Charles Orr.

William Hale Thompson Twenty-sixth Ward Women's Republican club, Chicago; incorporators, Sadie Backen, Nellie Oswald, Pauline Struming.

The American-Norwegian Chamber of Commerce, Chicago; incorporators, Philip Bright, James Jacobsen, Oscar H. Haugen.

Regular Twenty-fifth Ward Women's Republican club, Chicago; incorporators, Margaret E. Myvias, Isabel Davenport-Henning, Helen L. Cottin.

Evanston Woman's club, Evanston; incorporators, Susie S. McColl, Anna L. Purcell, Catherine A. O'Connell.

HOUSEHOLD GOODS.

CLOSED
THURSDAY AND FRIDAY.
Sale Starts Saturday, Sept. 11th.

We have bought at auction a $10,000 stock of high grade furniture, consisting of 400 rugs, all sizes; 500 comp. bedroom suites, 300 brass beds; 40 parlor suites, 300 stoves, all good makes. Must be sold at once for cash. The low prices will surprise you. Free motor truck delivery to all parts of city.
D. MARKLER & SON,
S. E. Cor. Chicago-av. and Wells-st.

$15.00 BRASS BUNG AND BOTTOM beds.....$6.75
$48.00 Genuine Leather Davenports.....25.00
$ 8.50 Massive Fumed Oak Arm Rockers 2.95
$35.00 6 Inch Post Brass beds, complete.....15.00
$37.50 54 inch Quar. Oak Dining Table.....16.75
$35.00 Massive Circassian Wal. Dresser 17.50
$15.00 Circassian High Arm Rockers.....3.95
$35.00 54 inch Gen. Mah. Col. Pedestal.....19.75
CHICAGO SAMPLE FURNITURE CO.,
922 Blue Isl.-av. Open evenings. Midway 6411.

SPECIAL SALE—
Two factory worn Federal Elec. Washers, regular $85 washer for $50. These washers are demonstrators, but guaranteed same as new. See them before buying.
The Federal Electric Store,
Phone Monroe 4657. 19 S. Wabash-av.

BUY FURNITURE, RUGS, ETC., AT THE wholesale house and save ½; homes furnished complete; goods held for future delivery if desired. Grand Rapids Furn. Co. Ph. Lin. 1504 Republic Bldg. State and Adams.

FOR SALE—COMPLETE FURNISHINGS OF 6 room flat, including oriental rugs, cut glass, china, cut glass, Karpen furniture, and 5 pas. Buick auto; $2,000, part cash, bal. time. No dealers. Address J 97, Tribune.

FOR SALE—SOLID MAH. LIBRARY TABLE, mission desk and chairs, full size brass bed, oak table, rocker, and desk. Phone Midway 4106. 6057 Hyde Park Blvd. Hyde Park.

FOR SALE—COMPLETE FURNISHINGS 7 room flat, $225; price includes piano if taken at once. BROOKS, 717 Oakwood-blvd. Oakland 6745. No dealers.

BIG BARGAIN—ENTIRE ELEGANT MAhogany and oak furnishings of 5 rooms; practically new; also fine refrigerator; all or by piece. Ph. Superior 2263.

FOR SALE—FINE DINING ROOM SUITE, including buffet; leather couch. Bargain if sold at once. 6231 Prairie-av., 2d.

FOR SALE—3 ROOMS BEAUTIFUL FURNITURE, $125. Leaving town cheap, used few months; will separate. Garfield 3458.

1,000 PIECES UNCLAIMED STORAGE FURniture, brass beds, pianos and other goods. HEBARD'S, Ogden-av. and Honore-st.

FOR SALE—FURN. 6 RM. APT. INCLUDING black walnut dining set; cheap for cash. 3239 Michigan-av.

FURNITURE OF 4 ROOM APT., INCL. funed oak library set, mahogany pieces, oriental rugs, $150. 3659 W. Harrison. 2d fl.

MRS. H. SCHEIER, 451 E. 31ST-ST. BUYS FURNITURE, RUGS, BRIC-A-BRAC, ANTIQUES, AND CLOTHING. DOUG. 4740.

BARGAINS—FURNITURE, BOARDING HOUSE company bankrupt stocks. 522 S. Wabash-av. 2d floor.

54 IN. DINING TABLE, SET OF CHAIRS TO match, $25. 3659 W. HOLLAND FURNITURE CO., 322 S. Wabash-av.

BARGAIN—LIVING ROOMS, DINING FURniture, brass beds, mahogany dressers, leather settees, pianos, rugs. 2 E. Madison-st.

FOR QUICK SALE—FINE FURNISHINGS 6 rooms for lump sum; no reasonable offer refused. 2548 Prairie-av.

INLAID LINOLEUM REMNANTS, VALUES to $1.50 per yd.; to close, 63c up. O. W. RICHARDSON & CO., Wabash and Congress.

FOR SALE—UNCLAIMED FURNITURE for charges. Am. Storage Co., 1434 E. 63d.

MUST SELL UNCLAIMED FURNITURE for charges. Am. Storage Co., 1434 E. 63d.

FURNITURE 5 ROOM FLAT, GOOD CONDITION; bargain. Spiros Goches, 1064 W. 12th.

$35 INVALID WHEEL CHAIR, GOOD AS new, very cheap. Ph. Kedzie 6819.

FOR SALE—PIANOS, RUGS, PIANO; CHEAP. 3911 Sheffield-av., 2d. Graceland 2199.

FURNITURE OF 5 ROOM APT., ENTIRE or part. 818 E. 51st-st., Apt. 800.

FOR SALE—BLACK FOLDING BABY CARriage. Midway 6411.

USED BRASS BED, OAK DIN. TABLE, chairs, go-cart, etc. Phone Yards 4452.

FOR SALE—DINING ROOM TABLE, 8 chairs. Call mornings. Ph. Sunnyside 8302.

LEASEHOLDS.

FOR SALE—NICELY FURNISHED 1ST FL. apt., 8 rms., 2 baths, steam, electric; Al reasing proposition; 1 yr. left. Phone Irving Price $250. Apply 4000 Grand-blvd. Apt. S. Oakland 1366.

320 ACRES OF DAKOTA LAND TO EXchange for rooming house or hotel; will take or pay cash difference; quick.
NESBITT & CO.,
800 N. Clark-st., Bank Floor.

WANTED—CHEAP AND QUICK, FURnished flats, houses, and hotels for cash and time on real estate. List with us for quick sales. NESBITT & CO., 800 N. Clark-st., Bank Floor. Phone Superior 4400.

ELEGANT FURNISHED 12 ROOM HOUSE, Evanston, electric, near lake and transp.; good income; low rent; leaving city; reasonable. Phone Wellington 4542.

HANDSOMELY FURN. 11 ROOM STONE house, full roomers; brass beds, velvet rugs, fine furn.; $450, part time; rent $37.50. 3127 Vernon-av.

$200—SNAP—WELL FURNISHED 7 R. light flat, 42d and Ellis-av.; roomers, $22.50; rent, $22.50; Sept. and Oct. rent paid; to exand cash. Act quick. Address M 275, Tribune.

FOR SALE—COMPLETELY WELL FURN. 5 rm. apt.; good rugs, beds, linens, etc.; mod.; rent $37.50; lease out 1 yr. Divorce. Inst.

MODERN 12 RM. HOME, NICELY FURN.; 9 rms. rented; run. water in every rm.; nr. 35th L. and S. 3429 Michigan. Douglas 8610.

FOR SALE—BEAU. FURN. 10 RM. HOUSE; st. ht.; elec. lts.; 1 blk. 47th "L." Ind. surf.; all rooms rented. 4809 Prairie-av.

4000 EXELSIOR-BLVD. 2D FLAT, 6 ROOM flat, nicely furnished; account of sickness. Phone Oakland 651.

WANTED—FOR ROOMING—5 FLATS, filled, vacant, or bids, to remodel for same; west Territory, 9 p. m.

For Jamaica and West Indies, 12 midnight.

For Germany, Netherlands, Italy, Austria-Hungary, by S. S. Westerdyk, Thursday, Sept. 9, 12 p. m.

Specially addressed correspondence for Italy, Switzerland, Servia, Bulgaria, Roumania, and Greece, via Naples, by S. S. America, Thursday, Sept. 9, 12 midnight.

For Europe (except Netherlands, Norway, Sweden, Denmark, Germany, Austria-Hungary, Luxembourg, and Turkey), Africa, West Asia, and East Indies, via Liverpool, by S. S. New York, Thursday, Sept. 9, 12 midnight.

For Panama, Canal Zone, Cauca and Narino Departments of Colombia, Ecuador, Bolivia, Peru (except Iquitos), and Chile, via New Orleans, by S. S. Parismina, Thursday, Sept. 9, 5:45 p. m.

For Great Britain and Ireland, by S. S. New York, Friday, Sept. 10, 11:45 a. m.

For Hawaii, via San Francisco, by S. S. Lurline, Saturday, Sept. 11, 6:30 p. m.

For Japan, China, Corea, and Philippines, via San Francisco, by S. S. Persia, Saturday, Sept. 12, midnight.

For Japan, China, and Corea, via Seattle, by S. S. Hawaii Maru, Monday, Sept. 13, 5 p. m.

For Philippines, via Seattle, Wash., by S. S. Hawaii Maru, Tuesday, Sept. 14, 9 p. m.

D. A. CAMPBELL, Postmaster.

LAWYERS.

WE COLLECT CLAIMS OF EVERY DEscription; also attend legal matters.
ADAMS ADJUSTMENT CO.,
128 S. Clark-st., Room 901.

COLLECTIONS, LEGAL BUSINESS; NO charge unless successful. Abbott Adjustment Co., 10 S. La Salle-st. Franklin 3093.

SITUATIONS WANTED—MALE.

Bookkeepers and Clerks.

SITUATION WTD—IN REAL ESTATE, PRIvate law office, or large corporation, legal dept., by energetic young man possessing initiative and executive ability; has had good sales and correspondence exp.; also handling salesmen. Connection of this kind is desired; applicant contemplates studying law this fall. Have broad education and can handle private secretarial position. Address K 109, Tribune.

SITUATION WTD—BY YOUNG MAN OF 25, general business and office experience; also some real experience; good correspondent; can open letters and assist on books; not afraid of work; position must offer opportunity for advancement and salary of $20 to start. Address J 287, Tribune.

SITUATION WTD—IF YOU WANT AN ENergetic young man with initiative and executive ability who has had sales and correspondence exp., also manager's exp., in dept. of side line sales force, address K 53, Tribune.

SITUATION WTD—ENERGETIC YOUNG man, 21, good family, wants to connect with established concern, where conscientious work is rewarded; future essential; sales and correspondence experience; Al ref. wanted. Address K 495, Tribune.

SITUATION WTD—BY EXPERIENCED OFfice man, 36 years old, who is capable of taking entire charge of office, will handle corresp., keep books, and attend to all office details; operate typewriter. Address K 161, Tribune.

HOTEL MAN.

Fifteen years' experience in American and European hotels, desires position in either city or country. Address M 397, Tribune.

SITUATION WTD—CHIEF CLERK OR MAN ager who has had charge of limekeeping, cost, weighmaster's, and general office exp.; can furnish best of references; will leave town. Address J 138, Tribune.

SITUATION WTD — AMBITIOUS YOUNG man, assistant bookkeeper or ledger clerk, age 26 years; graduate from well known business college; 2 yrs. exp.; willing worker; very reasonable to start. Address B E 95, Tribune.

SITUATION WTD—BOOKKEEPER; MAN OF counting age 24; thoroughly experienced; competent to take charge; Al refs.; at present employed; salary $18. Address O 55, Tribune.

BOOKKEEPER.

Thorough, efficient, modern methods; take complete charge; exper. corresp.; collector. Address K 175, Tribune.

SITUATION WTD—SHIPPING CLERK DEsires connection in local jobbing, wholesale or retail; routing, rating, railroad, and merchandising exp. Address J 262, Tribune.

SITUATION WTD—YOUNG MAN, 19 YRS., bookkeeper, cashier; gen. office; reliable; industrious; hard worker; Al ref. Address K 78, Tribune.

SITUATION WTD—EXPERIENCED BOOKkeeper, capable of handling a complete set of books; best ref.; accurate. Address K 457, Tribune.

SITUATION WTD—AI BOOKKEEPER DEsires position of responsibility; best of refs. Euro.; employed at present. Address K 263, Tribune.

SITUATION WTD—EXP. OFFICE MAN, correspondent, and collection agency exp.; capable of taking charge of office. Address K 508, Tribune.

SITUATION WTD—YOUNG MAN, 21, OF fice or outside; 6 yrs.' exp.; future; mod. salary. Address J 429, Tribune.

SITUATION WTD—CAPABLE, ENERGETIC young man, 21 years of age; over 5 years' general office exp.; best ref. Address M 373, Tribune.

SITUATION WTD — MR. OFFICE MANager, do you need a collection or sales correspondent who can produce results. If so, address M 464, Tribune.

SITUATION WTD—BY YOUNG MAN OF 26 as general office man; knowledge of bookkeeping, credits, collections; with grocery preferred; ref. Address M 377, Tribune.

SITUATION WTD—BOOKKEEPER, EXP., small set kept in evenings or week-ends; can take charge; terms reasonable. Ph. West 160.

SITUATION WTD — BOOKKEEPER; EXP. printing, manfg., contracting; full set bks., cost, sales, profit; best of refs. Phone Douglas 6607.

SITUATION WTD — ASSISTANT BOOKkeeper, stenographer, office work; 3 years' experience. Address H E 272, Tribune.

SITUATION WTD—EXPERT ACCOUNTANT, auditor, office manager, credit man; 16 years' experience; knows how to get himself, will be doing export, or will organize department for one desiring to enter that field. Can also handle English correspondence. Excellent ref. erences. Address E 97, Tribune.

SITUATION WTD—BY YOUNG MAN; knowledge of bookkeeping, typewriting, or anything. Address J 560, Tribune.

SITUATION WTD—BY YOUNG MAN OF 25, general business and office experience; also some real experience; good correspondent; can open letters and assist on books; not afraid of work; position must offer opportunity for advancement and salary of $20 to start. Address J 287, Tribune.

SITUATION WTD—IF YOU WANT AN ENergetic young man with initiative and executive ability who has had sales and correspondence exp., also manager's exp., in dept. of side line sales force, address K 53, Tribune.

SITUATION WTD—ENERGETIC YOUNG man, 21, good family, wants to connect with established concern, where conscientious work is rewarded; future essential; sales and correspondence experience; Al ref. wanted. Address K 495, Tribune.

ALL AROUND MAN,

Past five years with small mfg. concern handling sales, advertising, circularizing, correspondence, etc.; road sales exp.; able executive; married; with all office routine; age 30; reasonable salary. Address M 226, Tribune.

SITUATION WTD—BY EXPERIENCED OFfice man, 36 years old, who is capable of taking entire charge of office, will handle corresp., keep books, and attend to all office details; operate typewriter. Address K 161, Tribune.

HOTEL MAN.

Fifteen years' experience in American and European hotels, desires position in either city or country. Address M 397, Tribune.

SITUATION WTD—CHIEF CLERK OR MANager who has had charge of limekeeping, cost, weighmaster's, and general office exp.; can furnish best of references; will leave town. Address J 138, Tribune.

SITUATION WTD — AMBITIOUS YOUNG man, assistant bookkeeper or ledger clerk, age 26 years; graduate from well known business college; 2 yrs. exp.; willing worker; very reasonable to start. Address B E 95, Tribune.

SITUATION WTD—BOOKKEEPER; MAN OF counting age 24; thoroughly experienced; competent to take charge; Al refs.; at present employed; salary $18. Address O 55, Tribune.

BOOKKEEPER.

Thorough, efficient, modern methods; take complete charge; exper. corresp.; collector. Address K 175, Tribune.

SITUATION WTD—SHIPPING CLERK DEsires connection in local jobbing, wholesale or retail; routing, rating, railroad, and merchandising exp. Address J 262, Tribune.

SITUATION WTD—YOUNG MAN, 19 YRS., bookkeeper, cashier

IONS WANTED—FEMALE.

kkeepers and Clerks.

WTD—BY AI BOOKKEEPER
untant; thoroughly experienced in
; take full charge; handle any
proposition; familiar with up to
s and methods; quick, accurate,
eliable. Address O 526, Tribune.

utives and Managers.

WTD—AS MGR. OF EMP. DEPT.
; 6 yrs. exp.; H. S. and B. C.
refs. Address M 281, Tribune.

fessions and Trades.

WTD—MILLINER; AI TRIM-
arrived from New York City, wants
ition out of town only for less sal
land-av.

WTD—FORELADY IN CLOAK-
eing; expe. spotter; refs. Address
Tribune.

WTD—FASHIONABLE GOWNS
; exp. dressmaker; $3.00 per day.

mestics and Cooks.

WTD—AI COOK; PRSV. FAM.
aurant; can give high class refer-
Central Park-av. Phone Kedzie

WTD—3EXP. GERMAN-AMER.
refs.; private. Calumet 1634.

WTD—GOOD COLORED COOK
family or boarding house. Doug.

WTD—FIRST CLASS SWEDISH
per week; city or country. 1507

WTD — 2 YOUNG DANISH
housework, the other second girl.
ALLINGER, 3030 Michigan-av.

WTD—RELIABLE WOMAN
usework or housekeeper; 3 in fam-
18 Flournoy-st. Garfield 6468.

WTD—EXP. GERMAN COOK;
hospital. 1586 Church-st., Evanston.

WTD—EXP. COOK, BOARDING
Douglas 4418. Ref.

WTD—EXP. MAID, ¼ DAY, BY
dania 5288.

WTD—NEAT COL. GIRL, DAY
ick worker. Kenwood 4614.

WTD—GENL. OR 2D WORK;
refs. Tel. Drexel 451.

WTD—BY COL. WOMAN AS
; refs. Phone Douglas 8877.

WTD—GIRL WANTS GEN-
days. 3121 Wabash. Doug. 8456.

WTD—COL. WOMAN; GEN'L
house nights; Douglas 7804.

WTD—COOK FOR PRIVATE
s. Address O 512, Tribune.

WTD—FIRST CLASS RELIA-
k; refs. Phone Drexel 3966.

WTD—EXPE. COL. WOMAN
nights; refs. Douglas 7274.

WTD—GIRL MORNING
o Douglas 9044.

WTD—RELIABLE COOK OR
work. Phone Douglas 4234.

WTD—GOOD COLORED GIRL
sework, cook, laundress. 3d fl. 36

WTD—EXPE. SWEDISH GEN.
o laundry. Ph. Blackstone 1240.

WTD—FIRST CLASS COLORED
day work, or take home. Kes-

WTD—PARISIAN CERTIFI-
ons, coats, suitmaker by day;
Lincoln 1901. REVELLE.

WTD—GOOD PLAIN COOK;
ed; $7.50. Mid. 7118.

WTD—GOWNS, $10; SILK, $6.
fit guaranteed. Wells. 6903.

WTD—PLAIN SEWING; CHIL-
ref. Doug. 9497.

s and Governesses.

WTD—BY WELL EDUCATED
an as companion or nurse to
y of a governess to children;
nces. Address M 265, Tribune.

WTD—FRENCH NURSE OR
le to take entire charge of chil-
rect French; sew; city refs. Ad-
ribune.

WTD—TRAINED NURSE, COM-
Cal. 3741. Address F B 234.

WTD — GRADUATE NURSE;
useful; Dr.'s refs. Diversey

WTD—GOVERNESS BY YOUNG
teaching German, French, mu-
Clark-st., Suite 3.

WTD—AS INFANT'S NURSE;
erence; best of refs. Ph. Lin-

ASSISTANT BOOKKEEPER—MUST BE good penman, accurate, and careful; larger experience preferred; position permanent; state salary, experience and reference. Address C S 408, Tribune.

BILL AND ENTRY CLERK—IMMEDIATE; 1p. 1st class; rapid and accurate; experience preferred. JOHN HALL, 411 S. Sangamon-st.

BOOKKEEPER AND BILL CLERK—
A forwarding concern wants an experienced man in the steel manufacturing and engineering business. Must have a thorough knowledge of bookkeeping, understand billing and estimative costs. State fully your qualifications, age, and present connections. Address F X 66, Tribune.

BOOKKEEPER AND STENOGRAPHER—
Middle aged, in mfg. business on South Side, state age, reference, and salary. Address F X 200, Tribune.

BOOKKEEPER'S ASSISTANT—GOOD PERman; West Side manufacturer. Give reference. State salary, phone. Address C S 97, Tribune.

BOOKKEEPER AND CASHIER—TAILOR TO the trade exp.; state full part. Address F X 419, Tribune.

HILLMAN'S
Want an experienced camera salesman; one capable of being head of stock and assistant to buyer; good position to the right party. Apply superintendent's office, fourth floor.
State and Washington.

MAN—YOUNG; AS PRIVATE SECRETARY and stenographer; must be expert stenographer, with good education, ambitious, and loyal; not afraid to work; an opportunity for advancement; give full information or no attention paid. Address C A 685, Tribune.

MAN—YOUNG, GENERAL OFFICE WORK; good chance for advancement; state age and first salary $50 per mo. Address F X 350, Tribune.

WANTED—MALE HELP.

Laundresses and Day Work.

SITUATION WTD—WASHING AND IRONing; curtains, 35c. 2810 Madison, rear. Monroe 2769.

SITUATION WTD — BUNDLES BRING home; also curtains. 717 Belden-av. Lincoln 2206.

SITUATION WTD—GOOD LAUNDRESS, cleaning, Thurs., Fri., Sat.; refs. Kenwood 6480.

SITUATION WTD—WASHING, IRONING, cleaning, by good German woman. Graceland 559. E. O.

Stenographers, Typists, Etc.

SITUATION WTD—YOUNG LADY WITH experience in bookkeeping and stenography wishes position to occupy about half of her time, any hours of the day; is competent to open set of books and handle office. Address J 94, Tribune.

SITUATION WTD—RAILROAD STENO.; 7 yrs.' exp. claim, law, real estate depts.; $90; conscientious, accurate. Address M 124, Tribune.

SITUATION WTD—STENOG., LEGAL AND commercial exper., educated; can handle correspondence independently; reas. salary. Address M 364, Tribune.

SITUATION WTD—STENO., RAPID, ACCURate, and trustworthy; h. s. graduate; age 24; 4 years' commercial experience; $14-$15. Address J 339, Tribune.

SITUATION WTD—PRIVATE SECRETARY, 12 yrs. exp. stenographer, general office work, and bookkeeping. Address J 382, Tribune.

SITUATION WTD—STENOGRAPHER AND bkkpr.; h. s.; excellent penman; speedy steno. and typist; 18 yrs. of age. Address M 148, Tribune.

SITUATION WTD—YOUNG LADY ATTENDschool afternoons desires employment mornings by Oct. 1. Stenographic work preferred. Address E Z 10, Tribune.

SITUATION WTD—STENO. GEN. OFFICE work, American-Japanese descent; 2 yrs. exp.; speaks German; $7-$8; refs. Address J 376, Tribune.

SITUATION WTD—HIGH GRADE STENOGrapher, energetic, conscientious; R. R. work preferred; varied experience. Address J 384, Tribune.

SITUATION WTD—STENO., OFFICE ASST.; 5 years' exp.; small office, loop, perm. Diversey 2904.

SITUATION WTD—COMPETENT, NEAT stenographer; 4 yrs.' exper.; $10-$12. Address M 108, Tribune.

SITUATION WTD—STENO., BEGINNER, good speller; sure of notes. Address M 127, Tribune.

SITUATION WTD—COMPETENT STENO.; general office assistant; refs. Address M 126, Tribune.

SITUATION WTD — STENO. AMBITIOUS beginner; moderate sal. Address M 138, Tribune.

SITUATION WTD—EXP. STENO. OF EFFIciency, accuracy, and speed. Address M 118, Tribune.

SITUATION WTD—STENO. AND EXPERT filer; 125 words in shorthand; 55 on typ.; 18 yrs.; $8. Address M 119, Tribune.

SITUATION WTD—STENO.; PRIVATE WORK; knowledge bkkpg.; 10 yrs.' exp.; $14. Address M 129, Tribune.

SITUATION WTD — BEGINNER; WILL make good steno. or typist; am sure of my shorthand; sal. $6. Wentworth 650.

SITUATION WTD—STENO.-SECY.; 7 YRS.' experience; public accurate; H. S. grad.; A1 refs. Edge. 7343.

SITUATION WTD—SECRETARY, BY HIGH class stenog.; high school grad.; 2 yrs.' experience; $15 to $18. Ph. Lawndale 8749.

SITUATION WTD—STENO.; ABILITY, PERsonality; good penman. Address M 52, Tribune.

SITUATION WTD—ACCURATE TYPIST, H. S. grad., gen. off. exp. Address J 389, Tribune.

SITUATION WTD—STENOGRAPHER AND office assistant; 5 yrs.' experience; high school graduate. Address O 486, Tribune.

SITUATION WTD—STENO. GERM. AND Eng. dict.; gen. off. wk. Address M 54, Tribune.

SITUATION WTD—AS STENOG., COMPEtent and willing; good speller. Read notes and transcribe. Address F 316, Tribune.

SITUATION WTD—STENOGRAPHER; TWO years exps.; rapid, accurate; $10. Address K O 417, Tribune.

SITUATION WTD—STENOGRAPHER; AI beginner; accurate, with good commonsense; reasonable salary. Address E T 331, Tribune.

SITUATION WTD — THOROUGHLY COMP. (high school graduate); city or country. Address B C 78, Tribune.

SITUATION WTD—STENOGRAPHER; BEginner, but good. Phone Kedzie 5256.

SITUATION WTD—STENO.; BEGINNER, ambitious; h. s. graduate. Call Drover 960.

SITUATION WTD—AFTERNOONS, EVENings; 1st class steno.; own machine. Cen. 3541.

SITUATION WTD—COMPETENT STENOgrapher; 5 yrs.' exp. Address J 509, Tribune.

SITUATION WTD—EXPERIENCED AI STENog.; $18; loop. Address M 309, Tribune.

SITUATION WTD—TYPEWRITING BY KIND lady at home. Address D 491, Tribune.

SITUATION WTD—EXP. STENOG. PHONE 4046 Superior, 6 to 8 o'clock. Miss Edmonds.

SITUATION WTD—STENO., SECRETARY; PRS. exp. Address O 462, Tribune.

SITUATION WTD—STENO., NEAT, RAPID, accurate, beginner; hard worker. Yards 481.

SITUATION WTD—STENO.; 3 YRS.' EXP.; h. s. graduate. Address J 386, Tribune.

SITUATION WTD—STENO.; BEGINNER; 2 years' high school. WILSON, 982 E. 38th-st.

SITUATION WTD—STENOGRAPHER; EFficient; 3 yrs. exper.; $15 to start. Address J 388, Tribune.

SITUATION WTD—YOUNG EXPERIENCED steno.; neat and reliable. Stewart 5261.

SITUATION WTD—ONE LADY DESIRES stenog.; good ref. Phone Central 7300.

STENOGRAPHER—STENO. AND GEN'L OFfice; 5 yrs.' exp.; h. s. grad. Lawndale 8469.

SITUATION WTD—STENO., BKKPR.; EXP. com. and legal. Address M 204, Tribune.

Miscellaneous.

SITUATION WTD—YOUNG LADY DESIRES position to travel demonstrating, distributing advertising matter or samples; reasonable salary; best of references. Address E O 7, Tribune.

SITUATION WTD — REFINED MIDDLE aged woman, capable of managing a home, as companion to elderly lady. Address J 529, Tribune.

SITUATION WTD—COMPANION OR LADY'S maid; expe.; best refs. MISS CLARA GROSS, 1307 S. 54th-av. Ph. Cic. 6451.

SITUATION WTD—BY COMPETENT LADY'S maid, first class seamstress, manicurist, packer, and traveler. Phone Normal 1400.

SITUATION WTD—MIDDLE AGED LADY for companion, housekeeper, or sewing. Address X H 114, Tribune.

SITUATION WTD — REFINED WHITE girl for office girl or helper. Ph. after 5:30. Doug. 1923.

SITUATION WTD — REFINED YOUNG accountant in Dr.'s office. Address M 143, Tribune.

SITUATION WTD—NEAT ASST.; DOCTOR'S office; colored. Address M 128, Tribune.

WANTED—MALE HELP.

Boys.

BOY—15 OR 16 FOR SMALL FARM; ABLE to milk two cows and do light chores. Good home. $8 a month. Address Mrs. Minnie Daily, R. F. D. 3, Antioch, Ill.

BOY—A BRIGHT BOY ABOUT 15 FOR OFfice work in large publishing house; grammar or high school education required; must write a good penman. Address C A 573, Tribune.

BOY—ABOUT 16, FOR GENERAL OFFICE work; have education equal to at least 2 yrs. high school. Address F X 320, Tribune.

BOY—14 TO 16 YRS. OF AGE, WITH SOME experience in office work. Address C S 409, Tribune.

BOY—BRIGHT, NEAT APPEARING, 16 YRS. old; for office work. Address C A 600, Tribune.

BOY—ERRAND. WINDERMERE PRINTING PRESS, 1221 E. 63d-st.

OFFICE BOY—NOT UNDER 16 YRS.; $6. Address Manager, 1850, Tribune.

Stores and Offices.

A LARGE, PROGRESSIVE CONCERN, DOing a national business, has a splendid opening for a man between 25 and 35 years old of extraordinary executive ability to fill a position requiring a thorough knowledge of finance, credits, collections, modern accounting methods, and scientific office management; position is permanent and offers an unusually attractive future. To the right man will be given the opportunity to acquire interest in the business. Write fully, stating age, experience, past and present connections, and salary expected. All communications will be kept strictly confidential. Address E F 440, Tribune.

COMPETENT AND EXPERienced display card writer —One with window trimming exp. preferred; mail in samples of work with brush and pen, state age, experience, past employers, expected salary, and telephone number; none but high grade men need apply; permanent position to right party. Address C S 408, Tribune.

COREMAKERS AND MOLDERS — EXPErienced on automobile work; no labor trouble; steady work. Muncie Foundry & Mach. Co., Muncie, Ind.

CUTTER — FIRST CLASS, FOR OUT OF town. Address J 356, Tribune.

DESIGNER AND MAKER—REAL OF CHIL-dren's and misses' clothes; must know and at least two years' experience and be able to cut patterns perfectly. Address C A 580, Tribune.

DRAFTSMAN — COMPETENT, FOR A stone yard. Apply 6153 Broadway.

DRAFTSMAN — WANTED, AT ONCE, BY NILSAN & ANDERSON.

DRAFTSMAN — OVERHANGING, REINforced concrete and structural work. Address M 96, Tribune.

ESTIMATOR AND SALESMAN—FOR ELECtric motors and repairing; experienced and aggressive man. State age, salary, and experience. Address C S 332, Tribune.

FITTER—EXP. ON LADIES' COATS AND suits. Apply 1 BEZARK, 20 S. State.

FINISHERS, OILERS, PATCHERS, AND Rubbers—Steady work; good wages. Call 2203 S. Ford-av.

FINISHER—PICTURE MOLDING; GOOD, all around man. State experience. Address M 299, Tribune.

FOREMAN AND ASSISTANT FOREMAN—For special order vest shop; must understand section work and be able to secure help; state exp. and salary. Address F X 349, Tribune.

FURNACE TENDER—REPAIRS; EXPERIenced on Fisher gas furnaces. Apply STROMBERG MOTOR DEVICE CO., 24 E. 23th-st.

MAN—CAPABLE, EXPERIENCED IN MAKing metal wheels. State wages and experience. Address E O 4, Tribune.

MECHANICS WANTED — Several, 1st class, on motor trucks. Apply Superintendent, 22d-st. stable.
THE FAIR.

MECHANICAL ENGINEER—YOUNG MAN, technical graduate, with at least 2 years' experience; preferably one who has had experience in pipe and machinery layouts and shop management. Call at Western Electric Co., 48th-av. and 24th-st.

MULTICOLOR OPERATOR—CALL 701 S. LA Salle-st., 3d floor.

PACKERS—
EXPERIENCED IN PACKING CHINA, GLASS AND WARE. APPLY AT ONCE, SUPERINTENDENT'S OFFICE, 9TH FLOOR.
MARSHALL FIELD & CO., RETAIL.

PRINTER—AI JOB COMPOSITOR. RELIAble. MULVY, 1505 E. 60th-st. Hyde Pk. 5570.

RUBBERS, PATCHERS, OILERS — TO leave city; steady work; good pay; no labor trouble. Address F X 346, Tribune.

SHOEMAKERS — EXPERIENCED VAMPers, side stitchers on men's shoes. Apply SELZ, SCHWAB & CO., Kingsbury and fourteenth-sts.

SPOTTER—FIRST CLASS; ALSO A TAILOR and bushelman. Apply 4018 E. Wabash-av.

STAIR BUILDERS—INSIDE OR OUTSIDE; experienced. Western Stair Works, 3039 Elston-av.

STOCK SAWYERS—TO LEAVE CITY; GOOD wages; steady work; no labor troubles. Address F X 347, Tribune.

STOCK SAWYERS—STEADY WORK, OUT of town; highest wages. CALUMET WOOD SPECIALTY CO., Hammond, Ind.

STRUCTURAL DRAFTSMEN—STRUCTURAL; MUST be competent in carpentry and painting; $15 per week. Address F X 288, Tribune.

TOOL MAKERS, PRECISION WORK—PHILAdelphia suburb; trans. paid; no labor trouble. Room 606, 140 S. Dearborn-st.

TURRET LATHE OPERATORS—FAMILIAR with W. & S. and B. & S. turret lathes. Address F X 420, Tribune.

UPHOLSTERER AND REPAIR MAN—$5 TO $5 per week, room and board. Steady work. Drover 5241. 210 W. 46th-st.

TOOLMAKER—1ST CLASS, AT ONCE. AP-ply 24 floor, 3421 W. 16th-st.

WANTED—MACHINISTS,
LATHE HANDS, MACHINE
TOOL ATTENDANTS,
DRILL PRESS HANDS.
Piece work. Large earnings possible.
Apply by letter or in person.
THE WESTINGHOUSE
MACHINE COMPANY,
East Pittsburgh, Pa.

YOUNG MAN—WITH PRACTICAL EXPERIence in rolling tinfoil; state age, experience, and salary expected. Address F L 305, Tribune.

Salesmen, Solicitors, Etc.

ADVERTISING SALESMAN — OR "SPEcial Edition" men, now, for "special edition" on St. Louis daily paper; no calls have been made. Apply Room 306 Times Bldg., St. Louis, Mo.

BOND SALESMAN—
To sell first mortgage bonds on real estate; country work; assistance given. 247 Railway Exchange Building.

WANTED—MALE HELP.

Salesmen, Solicitors, Etc.

CANVASSERS—
Combination newspaper premium men. GUARANTEED SALARY & COMMISSION. Apply to OSCAR S. STEIN, First Floor, 30 W. Lake-st.

High Grade Man for City

who has been earning not less than $50 per week, on device backed by unlimited guarantee. Auto Device Mfg. Co., 2029 Michigan-av.

MAN—YOUNG, TO SOLICIT ORDERS IN A grocery; must understand business and not be afraid of hard work; $10 week. KNOSPE, 10544 Avenue L, South Chicago.

MANAGER

To take over the general state management by a company who are rapidly expanding their business.

Must possess executive ability to handle sales force.

References required and a clean business record essential.

The commodity handled is a product of a meritorious nature and has an immediate field awaiting its distribution.

$250 IN CASH AS SECURITY.
Is required and the remuneration to a responsible man is
$3,000 PER YEAR OR MORE.

State age, experience, references, and phone number in first instance.

Address E F 122, Tribune.

MEN—NOT AFRAID TO WORK; GOOD COMmission. Apply before 8:30 and after 3:30. Room 201, 167 N. Sth-av.

MEN—THREE, ENERGETIC, CAPABLE OF handling people; must have good references. Address J 295, Tribune.

SALESMAN—WE WANT ONE SALESMAN For North Side, one for South Side, to sell clerks and storekeepers our new course in Show Card and Sign Writing. We teach by correspondence and personal instruction and give outfit free. Price low. A salesman who can approach prospects [through leads] like a gentleman can make $25 weekly. No advances. We don't want so-called "Cracker Jacks" or "Has Beens"—we know them. We want honest men, satisfied to earn what they get. Call after 11. Chicago School of Lettering, 900 Hartford Bldg.

SALESMEN — TWO OR THREE HIGH grade specialty; must be high class men with references. Unless you are a top notcher and in the habit of earning good money, don't apply. Our business is well established from ocean to ocean.
THE H. O. RENO COMPANY,
2876 Woodward-av., Detroit, Mich.

SALESMEN—IF YOU KNOW FLORIDA AND can help move some small subdivision lots on choicest land I have the land, the proposition, and sales agreements to back you. Partially financed; terms more than reasonable. Can sell prospects sent here and produce facts to obtain Chicago prospects. Big margin. Address J 351, Tribune.

SALESMEN — ON LESLIE'S Weekly. Apply 1122 Transportation Bldg., Dearborn & Harrison, 9 to 10 a. m. only.

SALESMEN — BY CONCERN OPERATING from coast to coast; several clean cut men who have sold the consumers and will demonstrate and sell to the trade; unusual opportunity to qualify for crew managers and later wagon salesmen. JEWEL TEA CO., 1827 Washington-blvd.

SALES MANAGER—PHOTO ENGRAVING establishment of high standing wants experienced sales manager who is capable of building a sales organization, by preference will be paid to man who can deliver. Application held in strictest confidence. Address C B 266, Tribune.

SALES REPRESENTATIVE—INSURANCE; experience; company selling monthly premium, commercial, health, and accident, life and compensation lines. Unusual opportunity for new business with permanent renewals. Randolph 4515. 710 S. Dearborn-st., R. 309.

SALESMAN — MUST HAVE EXPERIENCE in special sale proposition in department stores and thoroughly acquainted with the buying users of specialties in the jobbing and premium trade; state age and references in first letter. Address K 487, Tribune.

SALESMEN — HIGH GRADE SPECIALTY men; $10,000 per year and up; no side line; sales exclusive to one merchant in each town; immediate returns; big future. 1401 Lawrence-av.

SALESMEN—LIVE INDUSTRIOUS, HONest men who are looking for a good opening in the land selling business; commission basis. Big money for hustlers. WHITE & CO., Fred'k. H. Bartlett & Co., 30 W. Washington.

SALESMEN WANTED — CALLING ON hardware, drug, furniture, implement stores to handle household specialties as side line. Apply by mail to Decorators' Specialty Company, 1236 Monadnock Block.

SALESMAN—EXPERIENCED, FOR WELL established line; one with successful road experience preferred; good future for the right party; straight salary. Call for catalog of day and phone number. Address C S 88, Tribune.

SALESMAN—WHO CAN REALLY SHOW that he can earn $5,000 per year permanent position with well known corporation and will be able to make from $100 to $200 per week. CADILLAC Bldg., Monroe and Wabash-av., room 1506, 7th floor.

SALESMEN—SEVERAL LIVE MEN, 24 TO 30, single, to travel with manager; expenses advanced; excellent opportunity for advancement; experience preferred. 1554 Ogden-av., Suite 7, cor. Madison-st.

SALESMEN WANTED—AUTO ACCESSORY, out of town, to handle our products as a side line. Commission basis—to right party. Only experienced men widely advertised; $20 per week and upwards assured. Apply personally after 9 a. m. Superintendent's Office, 409 Karpen Building.

WANTED—MACHINISTS,
LATHE HANDS, MACHINE
TOOL ATTENDANTS,
DRILL PRESS HANDS.
Piece work. Large earnings possible.
Apply by letter or in person.
THE WESTINGHOUSE
MACHINE COMPANY,
East Pittsburgh, Pa.

Agents.

THE PROSPEROUS AGENT IS THE Davis Agent. Why? Our soap and toilet combinations get quick money getters; $5 to $10 daily easy. Crew managers double that. Repeat orders galore! World's largest factory backs you. Write E. M. DAVIS, president, 234 Davis Bldg., Chicago.

AGENTS—SOMETHING NEW—PURE ALUminum hot water bottle; will outwear 100 rubber ones. Last a lifetime; $10 to $20 a day easy. Write quick for territory and our large catalogue of 400 other specials. Div. F 50, American Aluminum Mfg. Co., Lemont, Ill.

MILK BOTTLE COVERS, $4.50 GROSS, 500 doz.; nickeled gas lighters, $1.50 doz.; quick and easy seller; stropper and safety blades, sample, $1.00; other big sellers. MILLS & MILLS, 802 Fisher Bldg., Chicago.

MEN AND WOMEN EMPLOYED IN FACtories or stores, or any place, to act as subagents, selling lots. Big money. Write or call from 7 to 9 p. m. ED. ULRICH, 3129 S. Hermitage-av.

DISTRICT AND LOCAL AGENTS—EQUITY ECONOMY. Disability Policies, all accidents and diseases, $25 and $50 monthly benefit. Premiums $5 and $10 yearly. Lib. permanent contract. Supt., 540 Monadnock, Chicago.

EVANS BLUEBIRD CLOTHESLINE REEL. Agents' best money maker. Big money direct. Evans Mfg. Co., 608 S. Dearborn-st. Chicago.

BIG BARGAIN—125 CONVEX SIGNS, $5. Call WILSON, 306 N. Michigan-av.

Miscellaneous.

AUTO WASHER—APPLY LAKE FOREST garage, Lake Forest, Ill.

WANTED—MALE HELP.

Miscellaneous.

GENTLEMEN—EDUCATED; TALL, TO play in a dramatic company; evening rehearsals. Apply tonight and tomorrow, 7 to 9 p. m., 304½ Broadway.

MAN—YOUNG TO PLAY CHARLIE CHAPlin. O. J. STRAUB, Gayety Theater, 531 S. State-st. Thursday, 8 a. m.

MEN—2 NEAT APPEARING, ABOUT 21, with moderate education, for introductory work locally; to qualify for the road. Call forenoons, Mr. Diederich, 1004 Steinway Hall Bldg., 64 E. Van Buren.

MEN—YOUNG, AT ONCE, 18-22, TO TRAVEL with advertising crews; permanent employment; experience unnecessary. Apply own handwriting; Address K 440, Tribune.

MEN—THE FIRST INFANTRY, ILLINOIS National Guard, offers to young men of character and position an opportunity for military training of a high order, physical improvement, athletics, skill in rifle shooting, and social acquaintance, free of expense. A few vacancies exist in several companies at the present time. Different battalions drill on Monday, Tuesday, and Wednesday evenings, from 8 to 9:30. Courteous attension extended to visitors. Whether you intend to enter afterward military training or not, come and see what is being done to help young men fit themselves for better citizenship and the attainment of perfect physical condition.
J. G. SANBORN, Colonel.

MEN — YOUNG, NEAT APPEARING; steady position. Room 24, 154 W. Randolph.

Help Wanted to Invest in Business.

A MAN OF REAL ABILITY AND EXPErience, with sufficient capital to carry a small stock of goods, to fill immediate orders, to take the agency for Illinois. This is a big proposition and requires a big man. If you are not in a position to handle a proposition of this size, don't apply. J. F. JAMES, Sherman Hotel.

SALES MANAGER—MAN WHO IS SUCCESSful, to handle the entire output of a manufacturing concern in Central States; must be a live wire, a producer, and have $5,000 cash to invest in the business; money useless unless you are capable of holding a big position. Address in confidence, J 405, Tribune.

WANTED—MAN IN REAL ESTATE BROKerage and hotel business; a live wire to learn becoming manager of hotel; $3,000 where secured. This will pay you from $100 to $200 a month. Phone or call on us for appointment and personal interview. GARRITT & CO., 900 N. Clark-st., bank floor. Phone Superior 4400.

MAN — WITH $500; HALF INT. ESTAB., fine pay; bus.; mon. secure; give present occupation and phone. Address J 385, Tribune.

CARPENTER FOREMAN—WITH INTEREST in factory $2 E. sec. Address F W 256, Tribune.

Employment Agencies.

HIGH GRADE POSITIONS
FOR HIGH GRADE MEN.
Sales Mgrs. $2,000-$3,000; Pur. Agents, packing house, electrical supplies, $1,-500-$2,500; Real Estate Mgr., loop exper., $5,000; Grocery Store Mgr., $2,000; sales country-wide, $2,500; Cold storage Mgr., $2,000; Engineers, $1,200-$1,800; Cost Men, $900-$1,200; STENOGS., $780-$900, $1,040. CLERKS—Statistical, $1,200; Cost, $900; Shipping Clerk, Tinsmith, Fisher; Opr., Typist; Freight Elevator Opr., $60; Order Filler, $65; Shipping Clerks, men and Bookkeepers, $780-$900 (can't get enough); 4 Bookkeepers, $900-$1,200; Sr. Acct., $1,200; Jr. Acct., $900; Cashier, $1,200; Auditor, $1,080; $1,800; Jr. Auditor, $1,200-$1,500; Salesmen, must be experienced road men.

FOREMEN—General Printing; Press Room; Machine Shop; Sausage; Grinding; Cylinder; Crank; Engine; High Speed Steel; Carpenter; ENGR. & MILLWRIGHT; DRAFTSMEN—$900-$1,800. DESIGNERS—Tools; Auto Truck; Automobiles.

We do not handle machinists and tradesmen. Costs nothing to talk it over. You can't lose.
HUGHES-GRAHAM SERVICE BUREAU,
523 Woman's Temple, 108 S. La Salle-st.

STEADY GUARANTEED POSITIONS
Engineers ....$25-$28 Hotel Waiters.....$40
Draftsmen ....$18-$25 Hotel Cooks.....$100
Tool and Die....40c-46c S. O. Cooks.....$10-$12
Drill Press....30c-35c Waiters .....$10-$12
Milling Mach....30c-35c Bus Boys.....$5-$6
Machinists ....30c-35c Hotel Porters..$20-$30
Farm Couple.....$50 Yardmen .....$7-$10
Experienced Milkers, $3 Chefs $25
Handy Men....$12-$15 Ship. Clerks.....$25
Assemblers ....30c-32c Bookkeepers ...$14-$16
Helpers .....$1.75 Stenographers ...$7-$9
Learn Trades....$6-$7 Kitchen Men....$7-$9
Shop Boys.....$7-$8 Col. Couples...$50-$60
Porters .....$40 Dining Room Porters..$30
Electricians ....30c-35c Barmen .....$12-$15
R. R. Steno....$65-$75 Lunchmen .....$12-$14
Cashiers .....$100 Stock Clerks.....$15
Office, $60; Factory, $35 and Flat; asst., $25. R. R.; Dry Goods Salesmen, $15-$18; Grocery Salesmen, $18-$25; Shipping paper, Jr. clerks, $8-$12; farm hands, $25-$35.
LA SALLE AGENCY, 165 N. La Salle-st.

A. R. B. OPENINGS TODAY.

Asst. Buyer Paper Stock and Stationery, $18-$21; Interline Accountant, $35; Railroad Stenographer, $75; 2 Stenographers, $65-$70; Bookkeeper and Stenographer, Northern Michigan, $70; Stenographer, Milwaukee, $15-$17; stationery stock clerk, $12-$15; Order Clerk and Typist, $60-$70; Accountant, S. S. factory, $100; Office Clerks, $60; Junior Chemist, $10-$12; Wine Record Clerk, club house experience, $80-$75.
Waitresses, chambermaids, dressers, gentile only, $25-$30.
AMERICAN RAILWAY BUREAU.
[Chicago's Greatest Employment Bureau.]
1181 Lumber Exchange. 11 S. La Salle-st.

WE NEED AT ONCE—
Pressmen, printing, pres. of bank....$200.00
Arch. designer, mill cons.....150.00
Salesmen, specialty, expenses, com., etc. 150.00
Salesmen, $1,200 to start.....125.00
Tool designers, permanent position.....120.00
Struc. draft., heavy mchy., cranes, etc. 120.00
Struc. draftsmen, concrete and mill cons.... 125.00
Sales corres., also salesmen.....100.00
Bank bookkeeper.....1,000.00
Cashier, Jr., all lettering.....100.00
Supply clerk, fire ins. office.....70.00
Bill clerk, Al man.....18.00
Steno., also stenog. and bkpr.....$15 20.00
Clerk with Adv. Co.....25.00
V. G. TRUEBLOOD & CO.,
Room 1011, 19 S. La Salle-st.

YOUR POSITION SECURED AT ONCE.
Chefs .....$16-$25 Engineer .....$50 r. h.
Second Cooks..$14-$16 Cabinetmakers..35c-40c
Pastry Cooks...$12-$15 Lathe hands...30c-35c
Waiters .....$10-$12 Lathe hands...30c-35c
Bell boys.....$13-$25 Coopers 40c-50c
Bus Boys .....$5-$6 Dressmaker 40c-50c
Elevator boys..$20-$46 Painters 40c-50c
Janitors.....$12-$15 Milling Mach....35c
Dishwashers ....$5-$6 Machinists 30c
Office, factory, warehouse, farm, hospital, and general help in all lines.
WASHINGTON EMPLOYMENT AGENCY,
175 W. Washington-st., 17th.

BOOKKEEPERS AND CLERKS.
STENOGRAPHERS AND BOYS.
12 BOYS, 45-$8; Bkkpr.-Typist, $8-$10; Asst. Shpg. Clk., $10-$12; Clerk-Typist, $18; Shpg. Clerk, $10; Stock Record Clerk, $12; Bkkpr.-Typist, $15; Shpg. Clerk, $12; Shpg. Clerk, $10; Bkkpr.-Typist, ins., $13; Bkkpr., $18; Cross-Extender, $15; Clerk, $7 per week; Typist, $12-$18; Typist, $10; 2 Porters, $12-$15; Night Watchman, $15-$16; Freight Elev. Opr., $13; Mgr. Cigar Store, $15.
CRAIG EMPLOYMENT AGENCY,
Suite 1924 Republic Bldg., State and Adams.

MORRELL NO JOB NO PAY AGENCY—
Chefs .....$14-$20 Handymen .....$12-$15
Cooks .....10- 14 Janitors 10- 15
Waiters .....10- 15 Machinists 15- 20
Bell boys.....25- 50 Laborers 8- 9
Housemen .....25- 40 Stockroom 8- 10
Saloon porters..10- 14 Drill Press.....8- 9
Blacksmiths, Carpenters, tool and die, punch press, auto screw, auto repairs, flat janitors, farm hands, collectors, watchmen.
NO JOB NO PAY.
MORRELL, 111 W. 67TH-AV.

SUPERINTENDENT FAMILIAR WITH INterchangeable work, $2,500-$3,000; 3 Shop Superintendents, General Manufacturing, $2,-000-$2,400; General Foreman, Machine Shop, $50 men; Chief Draftsman, large gas engine company; 2 mechanical draftsmen and detailers; immediate; $1,200 to start; Office Clerk, $5. H. H. HARRISON & CO.,
Room 807, 19 S. La Salle-st. Phone Rand 3819.

TEMP. WORK—Draftsman, $150; Draftsman, Chicago Heights, $15; R. R. Rodman, $60.00; R. R. Instrument man, $70.00; Arch. Draftsman, $25.00; Chemist, $60.00; Structr. Draftsman, $60.00; C. E., recent graduate, $60.00. The Engineering Agency, Inc., 1602 Monadnock Block.

Y. M. C. A.

GOOD AND BETTER POSITIONS.
For Clerical, Commercial, Technical Men.
Call Suite 801, Central Dept., 19 S. La Salle-st.

GENERAL OFFICE $65 TO $85; BOOKKEEPer, $15; E. F. Opr., $15; Office Clerks, $10-$12; Stenographers, $12-$15; Bill Clerk, $12; Asst. Bookkeeper, $10-$12; Boys, $4-$5. Merchants' Cler. Exch., 212 138 W. Wash.-st.

COST CLK., $0. SUPER., $60; SALES ENG., $125; time, steady, $125; Copy Writer, Farm Imp., $125; Cost Dept., $100; Refr. Eng., $100; Auto Eng. Assemb., $100. EFFICIENT REFRIGER CO., 1540 53 W. Jackson-blvd.

BOYS—Call at THE Y. M. C. A. TO SECURE A better job. We can help you if you are clean, intelligent, and ambitious. No commission. Apply Room 801, Central Y. M. C. A., Suite 01, 19 S. La Salle-st.

MANY GOOD JOBS IN ALL LINES.
Mechanics, metal and wood trades, hotels, restaurants, stores, offices.
ADVANCE EMPLOYMENT EXCHANGE,
2D FLOOR, 176 W. Washington-st.

TYPIST W. S. II; OFFICE WORK LONG HOURS, $7; no advance fees. COMMONWEALTH EMP. BUREAU, 226 S. La Salle-st.

TRADE SCHOOLS.

MACHINE DRAFTING AND DESIGN.
We teach. Special Mr. M. A. Cass, Consulting Engineer and Designer, to give instruction in above subjects. Register now for work in Mr. Cass's drafting room. Call for catalog of day and evening courses.
CHICAGO TECHNICAL COLLEGE,
1019 Lytton Bldg., 116 S. Michigan-blvd.

SALESMEN—EXPERIENCE UNNECESSARY, easy work; big pay. Write or call for particulars. Large list openings offering opportunities to earn $100 to $500 a month while you learn. NATIONAL SALESMEN'S TRAINING ASSN., Suite 441 Monadnock Blk., Chgo.

LEARN DRAFTING.
Instruction given by experienced draftsman by home or correspondence methods. JOSEPH LISS, 2050 Le Moyne-st.

LEARN TRADE THAT PAYS $25 TO $75 weekly; auto painting and enamel writing; earn while learning; day or eve; any one can learn. Sign Card School, 131 N. 5th-av.

TELEGRAPHY—
Jones' School of Telegraphy, 306 S. La Salle. WIRELESS DEPARTMENT BUSH TEMPLE.

STUDY PHOTOGRAPHY NOW; YOU MAY need a bigger income some day. Modern School of Photography, 140 S. Wabash-av.

HIGGINS AUTO INSTITUTE, 57 E. 16TH st. Thorough, practical instruction in construction and operation of automobiles.

ELECTRICITY, PLUMBING, BRICKLAY-ing. Motion Picture Operating. Mech. Drafting. Coyne Trade Schools, 49 E. Illinois-st.

$25-$200 A WEEK—SECRETARIES
Thoroughly prepared by the NATIONAL

TO RENT—ROOMS—SOUTH.

BLACKSTONE-AV., ENTRANCE 1426 E. 58th.—To Rent—Elegant room, adj. bath; sc. and east exp.; lge. closet; 2 blks. L. C., surf.

BLACKSTONE, 6317, 1ST — TO RENT—Homelike living rm., kitch.; $6. Hyde Park 5440.

BLACKSTONE, 5833—TO RENT—FRT. RM., str., Jackson Pk.; elec. trans. 4MIYTH.

CALUMET-AV., 6746, THE ARDEN—To Rent—Furnished rooms, running water, $2.50 to $5; others $2.50; electric lights; 1 blk. L. exp. Phone Oakland 4297.

CALUMET-AV., 6046, 3D — TO RENT—Beaut. fur. rm. and bath; 1 blk. "Y"; 2 in fam.; no other roomers; break. opt.; just like your own home. Normal 3115.

CALUMET, 4606, 1ST—TO RENT—LGE. FRT. parlor, suitable for 2; st. ht., h. w., elec. lt.; 1 blk. surf., L. Call eve. and Sun. Webber.

CALUMET, 5401, 1ST—TO RENT—LIGHT fr. rm., closet; cor. apt.; 1 blk. 55th L. Wash. Park.

CALUMET-AV., 3046—TO RENT—AIRY rms.; hot and cold water; steam; $2 to $5. Phone Douglas 7443.; refs. req. Ken. 3000.

CALUMET, 4836, 3D—TO RENT—NICE SUNnie rm., $1.75 per wk.; steam heat; 47th L.

CALUMET-AV., 4634, APT. C—TO RENT—furnished rooms; strictly modern; 47th L exp.

CALUMET, 3004, APT. 4—TO RENT—FINE frt. rm., steam heat, $2.50.

CALUMET-AV., 4625, 3D—TO RENT—FINE front room, closet, electricity.

CORNELL-AV., 5302—TO RENT—DOUBLE outside rms.; priv. lav.; bath. Mid. 2478.

CORNELL-AV., 5345—TO RENT—NEWLY furn., count. rm.; lav.; I. C. ex. Reardon.

COTTAGE GR.-AV., 6001—TO RENT—NICE ly furn. rm.; mod. apt.; I. C. exp. and beach.

DORCHESTER-AV., N. W. COR. 51ST—TO Rent—Selection of rooms; priv. bath; in priv. residence; I. C. ex. surf. Kenw. 4564.

DORCHESTER, 6205, 3D—TO RENT—ELEgantly furn. outside rm.; mod. apt.; priv.; use of parlor; refs. Midway 5038.

DORCHESTER-AV., 6232—TO RENT—NEWly furn. outside rm., lav., elec., stm. ht.; exclusive home, Kenwood. Drexel 5042.

DREXEL-BLVD., 4262—TO RENT—AT YOUR own price, large, modern front room; references absolutely required; prefer gentlemen.

DREXEL-BLVD., 4200—TO RENT—FRONT room, adj. bath, breakfast opt. Oak. 0545.

EAST END-AV., NOW HYDE PARK BOULEVARD—To Rent—Exceptional opportunity for 1 or 2 bus. men, to secure fine, well ventilated room, 4 windows, private lav.; rented private home; best environment; I. C. ex., Jackson Pk. Midway 2068.

ELLIS-AV., 4149—TO RENT—BEAUTIFUL single or connecting rooms; furnishings new and attractive; fine baths; splendid service; $3.50 to $8 wk. Drexel 3016.

ELLIS-AV., 4206, 2D—TO RENT—CHARMing rms.; breakfast opt.; I. C. on L; $2.50 up. Oakland 1062.

ELLIS, 4163, 2D — TO RENT — VERY DEsirable front room in modern corner apt.

ELLIS-AV., 5036, 1ST—TO RENT—LARGE, light room, suit 1 or 2; reasonable.

FIFTY-FOURTH-PL., E., 1169, 1ST APT.—To Rent—Nicely furn. outside large room; conn. bath; in new apt.; near 55th; surf. and L. cars; man pref.; refs.; breakfast opt.

FIFTY-FIFTH-PL., E., 1169—TO RENT—LGE. room; two young ladies; private; reasonable. Kenwood 4470.

FIFTY-THIRD-ST., E., 350, 2D—TO RENT—Attractive front parlor, connecting bedrm., 2 peopl emp.; priv. home; nr. pk., 51st L ex., sur.

FIFTY-SIXTH, E., 68, COR. MICH.—To Rent—Front room, ladies; 55th L.; priv. Kirk.

FIFTY-FOURTH AND EAST END—TO RENT—Front room, gentleman. Midway 3825.

FORTY-SIXTH-ST., E., 434—TO RENT—

Select front room, in private home, with adj. bath and all mod. conv.; refined family. Ken. 142.

FORTY-SEVENTH-ST., E., 1128—IN KENwood—Kenrose Apt.—To Rent—Very desirable single and double rooms with private lavatory; I. C. and trans. Kenwood 3157.

FORTY-THIRD, E., 321, APT. F—TO RENT—Delightfully fur. double and single rms. in mod., private apts.; ½ blk. L. ex. Good cafes.

FORT-SIXTY-SIXTH-ST., E., 1329, IN KENwood, Valkyrie Apt.—To Rent—High grade suites, 1 to 3 rooms; refs. req. Ken. 3000.

GRAND-BLVD., 4115, 3D—TO RENT—NICE. Outside rooms; lav.; I. C. Drexel 2268.

GRAND-BLVD., 4955 — TO RENT—BEAUTIful, comfortable rooms; run. water; finest baths; attentive service; excellent cafe; rates $3.50 to $9 per week; cafe service; express, 15 min. to loop; surf. 1 blk. Drexel 45.

GRAND, 4020—TO RENT—NEWLY furn. front room; hot and cold run. water; priv. porch; large closet; unlim. phone; ½ blk. L. exp.; Oakland car. Oak. 3447.

GRAND-BLVD., 4142—TO RENT—SING. rm., suit. 2, facing blvd.; mod. apt.; 43d "L." LYNCH.

GRAND-BLVD., 3547—To Rent—Large, pleasant frt. rm.; priv.; running water; beaut. optional; $2.50-$3.

GRAND, 4228—TO RENT—LARGE, NICELY furn. front room; large closet; gentleman.

GREENWOOD-AV., 4404—TO RENT—BEAUtifully furn. large front rm.; lavatory; exclusive home; for 2 gents. Oak. 6262.

GREENWOOD-AV., 6201, 1ST—TO RENT—Large outside rm.; mod.; good trans. Midway 6067.

GROVELAND-AV., 2022½—TO RENT—ROOM —running water, good transportation.

HARPER, 6021, 2D—TO RENT—DESIRABLE steam heated room, bath adj.; suitable 1 or 2 bus. people; L. C. ex. Hyde Park 4800.

INDIANA-AV., 4508, 3D—TO RENT—

Beautiful front parlor with conn. bedroom in mod. apt.; also smaller room; all conv.; ex. trans. Drex. 5108.

INDIANA, 4521, 1ST FL. R., NR. 47TH—To Rent—Single front room for gentleman; modern 2d apt.; no other roomers. Kenwood 4432.

INDIANA-AV., 2811—TO RENT—NEATLY furn., sunny rooms; $2 per week up.

INDIANA, 4506, APT. 5—TO RENT—LARGE light room, adj. bath; reas. Drexel 1737.

INDIANA-AV., 4908, 3D—TO RENT—1 OR 2 connecting rooms or single, with lavatory.

INDIANA-AV., 5414, 3D—TO RENT—BEAUTIfurn. suite; priv. lavatory; ex. trans.

INGLESIDE-AV., 6364, 1ST—TO RENT—Newly furn. rm., suitable 1 or 2; priv. fam.; all mod. conv.; Hyde Park car. Oak. 6545.

INGLESIDE, 6330, 3D—TO RENT—WELL furn. frt. rm., with porch.; priv. fam.; best trans.; gentleman.

KIMBARK, 6147, 3D—TO RENT—LARGE front room; closet; steam; elect.; fine transportation. MAZZUY.

KIMBARK, 6410, 3D—TO RENT—SUNNY, side modern room, with lav.; priv. family; gents; I. C. surf., L. H. Pk. 4078.

KIMBARK—TO RENT—NEWLY FUR. rooms; new bldg.; Jackson Park car.

KIMBARK, 6339—TO RENT—MOD. OUTside rms. for 3; I. C., L. ex. Reed.

LAKE PARK-AV., 4305—TO RENT—NEWLY furn. rm., suitable for 2; priv. fam.; lav.; strictly mod. detached bldg.; rates to permanent people; I. C., Ken L., surf. Gonka.

LAKE ST., 1127—TO RENT—NEWLY FURN. Newly furnished rooms for 1 or 2; use of kitchen; apt. modern, private. Ken. 741.; I. C., 43d surf.

LAKE PARK-AV., 4853—To RENT—CLEAN, comfortable, beautiful rooms; run. water, fine baths; equal in desirability to best hotel; $3 to $5 per week; I. C. ex. Kenwood 3000.

LAKE PARK-AV., 4736, 2D APT.—To Rent —Well furnished rooms with bath and lavatory, to gentlemen wishing unusual accommodations; also single room. Oakland 1062.

LAKE PARK, 4577—TO RENT—LARGE front room, newly decorated; lavatory enameled; also desirable rooms. Kenwood 625. I. 47th.

LAKE PARK-AV., 4556—TO RENT—LARGE, light front room; lav.; piano; $5-$6 week.

LAKE PARK—TO RENT—NICELY FURN. outside room; real home; priv. lav.; best trans.

MARQUETTE-RD., E., 1201—To Rent—Light, airy front bedroom; nr. park. Blackstone 6466.

MICHIGAN-AV., 4148, 2D—TO RENT—

Choice front room in beaut. apt.; priv. porch; also room with tub. bath. Oakland 1618.

MICHIGAN-AV., 2446 — TO RENT—ROOMS NORTH BEAUTIFUL APARTMENT BUILDING; 10 MIN. TO LOOP; NEWLY DECORATED; $2.50 UP.

MICHIGAN-BLVD., 4630, TO RENT—ELEgant large room, has large closet, connecting with shower bath, suitable for two; also one other room; private family. Oak. 2697.

MICHIGAN-AV., 804, 4TH FLOOR—TO RENT —Select furn. rms.; priv. apt.; every modern conv.; transient, $1 per day, $4 per week up.

MICHIGAN-AV., 4140—TO RENT—BEAUTIFUL rooms; strictly mod. apt.; $2.50-$3.50. Warner.

MICHIGAN, 3145—TO RENT—BEAUTIful, comfortable rooms; run. water; finest baths; attentive service; excellent cafe; rates $3.50 to $9 per week; cafe service; express, 15 min. to loop; surf. 1 blk. Drexel 45.

MICHIGAN-AV., 4020—TO RENT—NEWLY furn. front room; hot and cold run. water; priv. porch; large closet; unlim. phone; ½ blk. L. exp.; Oakland car. Oak. 3447.

MICHIGAN, 4142—TO RENT—SING. rm., suit. 2, facing blvd.; mod. apt.; 43d "L." LYNCH.

MICHIGAN-BLVD., 3547—To Rent—Large, pleasant frt. rm.; priv.; running water; beaut. optional; $2.50-$3.

MICHIGAN, 4228—TO RENT—LARGE, NICELY furn. front room; large closet; gentleman.

MICHIGAN-AV., 4404—TO RENT—BEAUtifully furn. large front rm.; lavatory; exclusive home; for 2 gents. Oak. 6262.

MICHIGAN-AV., 4625, 3D—TO RENT—ELEgantly furn. outside rm.; mod. apt.; priv.; use of parlor; refs. Midway 5038.

MICHIGAN-AV., 4626, 3D—TO RENT—NEWly furn. outside rm., lav., elec., stm. ht.; exclusive home, Kenwood. Drexel 5042.

MICHIGAN-AV., 4620—TO RENT—AT YOUR own price, large, modern front room; references absolutely required; prefer gentlemen.

MICHIGAN-AV., 4200—TO RENT—FRONT room, adj. bath, breakfast opt. Oak. 0545.

MICHIGAN-AV., 4206, 2D—TO RENT—CHARming rms.; breakfast opt.; I. C. on L; $2.50 up. Oakland 1062.

MICHIGAN-AV., 4163, 2D — TO RENT — VERY DESirable front room in modern corner apt.

MICHIGAN-AV., 5036, 1ST—TO RENT—LARGE, light room, suit 1 or 2; reasonable.

MICHIGAN-AV., 4146—TO RENT—LGE. FRT. parlor, suitable for 2; st. ht., h. w., elec. lt.; 1 blk. surf., L. Call eve. and Sun. Webber.

MICHIGAN-AV., 4501, 1ST—TO RENT—LIGHT fr. rm., closet; cor. apt.; 1 blk. 55th L. Wash. Park.

MICHIGAN-AV., 3046—TO RENT—AIRY rms.; hot and cold water; steam; $2 to $5. Phone Douglas 7443.; refs. req. Ken. 3000.

MICHIGAN, 4836, 3D—TO RENT—NICE SUNnie rm., $1.75 per wk.; steam heat; 47th L.

MICHIGAN-AV., 4634, APT. C—TO RENT—furnished rooms; strictly modern; 47th L exp.

MICHIGAN, 3004, APT. 4—TO RENT—FINE frt. rm., steam heat, $2.50.

MICHIGAN-AV., 4625, 3D—TO RENT—FINE front room, closet, electricity.

MICHIGAN-AV., 5302—TO RENT—DOUBLE outside rms.; priv. lav.; bath. Mid. 2478.

MICHIGAN-AV., 5345—TO RENT—NEWLY furn., count. rm.; lav.; I. C. ex. Reardon.

MICHIGAN-AV., 6001—TO RENT—NICE ly furn. rm.; mod. apt.; I. C. exp. and beach.

MICHIGAN-AV., 6232—TO RENT—LARGE, NICELY furn. front room; large closet; gentleman.

MICHIGAN-AV., 6201, 1ST—TO RENT—Large outside rm.; mod.; good trans. Midway 6067.

MICHIGAN-AV., 2022½—TO RENT—ROOM —running water, good transportation.

MICHIGAN-AV., 6021, 2D—TO RENT—DESIRABLE steam heated room, bath adj.; suitable 1 or 2 bus. people; L. C. ex. Hyde Park 4800.

MICHIGAN-AV., 4508, 3D—TO RENT—

Beautiful front parlor with conn. bedroom in mod. apt.; also smaller room; all conv.; ex. trans. Drex. 5108.

MICHIGAN, 4521, 1ST FL. R., NR. 47TH—To Rent—Single front room for gentleman; modern 2d apt.; no other roomers. Kenwood 4432.

MICHIGAN-AV., 2811—TO RENT—NEATLY furn., sunny rooms; $2 per week up.

MICHIGAN-AV., 4506, APT. 5—TO RENT—LARGE light room, adj. bath; reas. Drexel 1737.

MICHIGAN-AV., 4508, 3D—TO RENT—1 OR 2 connecting rooms or single, with lavatory.

MICHIGAN-AV., 5414, 3D—TO RENT—BEAUTIfurn. suite; priv. lavatory; ex. trans.

MICHIGAN-AV., 6364, 1ST—TO RENT—Newly furn. rm., suitable 1 or 2; priv. fam.; all mod. conv.; Hyde Park car. Oak. 6545.

MICHIGAN, 6330, 3D—TO RENT—WELL furn. frt. rm., with porch.; priv. fam.; best trans.; gentleman.

MICHIGAN, 6147, 3D—TO RENT—LARGE front room; closet; steam; elect.; fine transportation. MAZZUY.

MICHIGAN, 6410, 3D—TO RENT—SUNNY, side modern room, with lav.; priv. family; gents; I. C. surf., L. H. Pk. 4078.

MICHIGAN—TO RENT—NEWLY FUR. rooms; new bldg.; Jackson Park car.

MICHIGAN, 6339—TO RENT—MOD. OUTside rms. for 3; I. C., L. ex. Reed.

MICHIGAN-AV., 4305—TO RENT—NEWLY furn. rm., suitable for 2; priv. fam.; lav.; strictly mod. detached bldg.; rates to permanent people; I. C., Ken L., surf. Gonka.

MICHIGAN, 1127—TO RENT—NEWLY FURN. Newly furnished rooms for 1 or 2; use of kitchen; apt. modern, private. Ken. 741.; I. C., 43d surf.

MICHIGAN-AV., 4853—TO RENT—CLEAN, comfortable, beautiful rooms; run. water, fine baths; equal in desirability to best hotel; $3 to $5 per week; I. C. ex. Kenwood 3000.

MICHIGAN-AV., 4736, 2D APT.—To Rent —Well furnished rooms with bath and lavatory, to gentlemen wishing unusual accommodations; also single room. Oakland 1062.

MICHIGAN, 4577—TO RENT—LARGE front room, newly decorated; lavatory enameled; also desirable rooms. Kenwood 625. I. 47th.

MICHIGAN-AV., 4556—TO RENT—LARGE, light front room; lav.; piano; $5-$6 week.

MICHIGAN—TO RENT—NICELY FURN. outside room; real home; priv. lav.; best trans.

MICHIGAN-BLVD., 4148, 2D—TO RENT—

Choice front room in beaut. apt.; priv. porch; also room with tub. bath. Oakland 1618.

MICHIGAN-AV., 2446 — TO RENT—ROOMS NORTH BEAUTIFUL APARTMENT BUILDING; 10 MIN. TO LOOP; NEWLY DECORATED; $2.50 UP.

MICHIGAN-BLVD., 4630, TO RENT—ELEgant large room, has large closet, connecting with shower bath, suitable for two; also one other room; private family. Oak. 2697.

MICHIGAN-AV., 804, 4TH FLOOR—TO RENT —Select furn. rms.; priv. apt.; every modern conv.; transient, $1 per day, $4 per week up.

MICHIGAN-AV., 4140—TO RENT—BEAUTIFUL rooms; strictly mod. apt.; $2.50-$3.50. Warner.

MICHIGAN, 3145—TO RENT—BEAUTIful, comfortable rooms; run. water; finest baths; attentive service; excellent cafe; rates $3.50 to $9 per week; cafe service; express, 15 min. to loop; surf. 1 blk. Drexel 45.

MICHIGAN-AV., 4020—TO RENT—NEWLY furn. front room; hot and cold run. water; priv. porch; large closet; unlim. phone; ½ blk. L. exp.; Oakland car. Oak. 3447.

MICHIGAN, 4142—TO RENT—SING. rm., suit. 2, facing blvd.; mod. apt.; 43d "L." LYNCH.

MICHIGAN-BLVD., 3547—To Rent—Large, pleasant frt. rm.; priv.; running water; beaut. optional; $2.50-$3.

MICHIGAN, 4228—TO RENT—LARGE, NICELY furn. front room; large closet; gentleman.

MICHIGAN-AV., 4404—TO RENT—BEAUtifully furn. large front rm.; lavatory; exclusive home; for 2 gents. Oak. 6262.

MICHIGAN-AV., 4625, 3D—TO RENT—ELEgantly furn. outside rm.; mod. apt.; priv.; use of parlor; refs. Midway 5038.

MICHIGAN-AV., 4626, 3D—TO RENT—NEWly furn. outside rm., lav., elec., stm. ht.; exclusive home, Kenwood. Drexel 5042.

MICHIGAN-BLVD., 4262—TO RENT—AT YOUR own price, large, modern front room; references absolutely required; prefer gentlemen.

MICHIGAN-BLVD., 4200—TO RENT—FRONT room, adj. bath, breakfast opt. Oak. 0545.

MICHIGAN-AV., NOW HYDE PARK BOULEVARD—To Rent—Exceptional opportunity for 1 or 2 bus. men, to secure fine, well ventilated room, 4 windows, private lav.; rented private home; best environment; I. C. ex., Jackson Pk. Midway 2068.

MICHIGAN-AV., 4149—TO RENT—BEAUTIFUL single or connecting rooms; furnishings new and attractive; fine baths; splendid service; $3.50 to $8 wk. Drexel 3016.

MICHIGAN-AV., 4206, 2D—TO RENT—CHARMing rms.; breakfast opt.; I. C. on L; $2.50 up. Oakland 1062.

MICHIGAN-AV., 4163, 2D — TO RENT — VERY DESirable front room in modern corner apt.

MICHIGAN-AV., 5036, 1ST—TO RENT—LARGE, light room, suit 1 or 2; reasonable.

MICHIGAN-AV., 4146—TO RENT—NEWLY furn. front room, gentleman; lav. Lin. Pk.; good trans.

MICHIGAN-BLVD., 3563, 2D—TO RENT—NICE ly furn. rm.; mod.; priv. fam.; reas.

MICHIGAN-AV., 4501, 1ST—TO RENT—LIGHT fr. rm., closet; cor. apt.; 1 blk. 55th L. Wash. Park.

MICHIGAN-AV., 3046—TO RENT—AIRY rms.; hot and cold water; steam; $2 to $5. Phone Douglas 7443.; refs. req. Ken. 3000.

MICHIGAN, 4836, 3D—TO RENT—NICE SUNnie rm., $1.75 per wk.; steam heat; 47th L.

MICHIGAN-AV., 4634, APT. C—TO RENT—furnished rooms; strictly modern; 47th L exp.

MICHIGAN, 3004, APT. 4—TO RENT—FINE frt. rm., steam heat, $2.50.

MICHIGAN-AV., 4625, 3D—TO RENT—FINE front room, closet, electricity.

MICHIGAN-AV., 5302—TO RENT—DOUBLE outside rms.; priv. lav.; bath. Mid. 2478.

MICHIGAN-AV., 5345—TO RENT—NEWLY furn., count. rm.; lav.; I. C. ex. Reardon.

MICHIGAN-AV., 6001—TO RENT—NICE ly furn. rm.; mod. apt.; I. C. exp. and beach.

MICHIGAN-AV., 6232—TO RENT—LARGE, NICELY furn. front room; large closet; gentleman.

MICHIGAN-AV., 6201, 1ST—TO RENT—Large outside rm.; mod.; good trans. Midway 6067.

MICHIGAN-AV., 2022½—TO RENT—ROOM —running water, good transportation.

MICHIGAN-AV., 6021, 2D—TO RENT—DESIRABLE steam heated room, bath adj.; suitable 1 or 2 bus. people; L. C. ex. Hyde Park 4800.

MICHIGAN-AV., 4508, 3D—TO RENT—

Beautiful front parlor with conn. bedroom in mod. apt.; also smaller room; all conv.; ex. trans. Drex. 5108.

MICHIGAN, 4521, 1ST FL. R., NR. 47TH—To Rent—Single front room for gentleman; modern 2d apt.; no other roomers. Kenwood 4432.

MICHIGAN-AV., 2811—TO RENT—NEATLY furn., sunny rooms; $2 per week up.

MICHIGAN-AV., 4506, APT. 5—TO RENT—LARGE light room, adj. bath; reas. Drexel 1737.

MICHIGAN-AV., 4508, 3D—TO RENT—1 OR 2 connecting rooms or single, with lavatory.

MICHIGAN-AV., 5414, 3D—TO RENT—BEAUTIfurn. suite; priv. lavatory; ex. trans.

MICHIGAN, 6364, 1ST—TO RENT—Newly furn. rm., suitable 1 or 2; priv. fam.; all mod. conv.; Hyde Park car. Oak. 6545.

MICHIGAN, 6330, 3D—TO RENT—WELL furn. frt. rm., with porch.; priv. fam.; best trans.; gentleman.

MICHIGAN, 6147, 3D—TO RENT—LARGE front room; closet; steam; elect.; fine transportation. MAZZUY.

MICHIGAN, 6410, 3D—TO RENT—SUNNY, side modern room, with lav.; priv. family; gents; I. C. surf., L. H. Pk. 4078.

MICHIGAN—TO RENT—NEWLY FUR. rooms; new bldg.; Jackson Park car.

MICHIGAN, 6339—TO RENT—MOD. OUTside rms. for 3; I. C., L. ex. Reed.

MICHIGAN-AV., 4305—TO RENT—NEWLY furn. rm., suitable for 2; priv. fam.; lav.; strictly mod. detached bldg.; rates to permanent people; I. C., Ken L., surf. Gonka.

MICHIGAN, 1127—TO RENT—NEWLY FURN. Newly furnished rooms for 1 or 2; use of kitchen; apt. modern, private. Ken. 741.; I. C., 43d surf.

MICHIGAN-AV., 4853—TO RENT—CLEAN, comfortable, beautiful rooms; run. water, fine baths; equal in desirability to best hotel; $3 to $5 per week; I. C. ex. Kenwood 3000.

MICHIGAN-AV., 4736, 2D APT.—To Rent —Well furnished rooms with bath and lavatory, to gentlemen wishing unusual accommodations; also single room. Oakland 1062.

MICHIGAN, 4577—TO RENT—LARGE front room, newly decorated; lavatory enameled; also desirable rooms. Kenwood 625. I. 47th.

MICHIGAN-AV., 4556—TO RENT—LARGE, light front room; lav.; piano; $5-$6 week.

MICHIGAN—TO RENT—NICELY FURN. outside room; real home; priv. lav.; best trans.

MICHIGAN-AV., 4148, 2D—TO RENT—

Choice front room in beaut. apt.; priv. porch; also room with tub. bath. Oakland 1618.

MICHIGAN-AV., 2446 — TO RENT—ROOMS NORTH BEAUTIFUL APARTMENT BUILDING; 10 MIN. TO LOOP; NEWLY DECORATED; $2.50 UP.

MICHIGAN-BLVD., 4630, TO RENT—ELEgant large room, has large closet, connecting with shower bath, suitable for two; also one other room; private family. Oak. 2697.

MICHIGAN-AV., 804, 4TH FLOOR—TO RENT —Select furn. rms.; priv. apt.; every modern conv.; transient, $1 per day, $4 per week up.

MICHIGAN-AV., 4140—TO RENT—BEAUTIFUL rooms; strictly mod. apt.; $2.50-$3.50. Warner.

MICHIGAN, 3145—TO RENT—BEAUTIful, comfortable rooms; run. water; finest baths; attentive service; excellent cafe; rates $3.50 to $9 per week; cafe service; express, 15 min. to loop; surf. 1 blk. Drexel 45.

MICHIGAN-AV., 4020—TO RENT—NEWLY furn. front room; hot and cold run. water; priv. porch; large closet; unlim. phone; ½ blk. L. exp.; Oakland car. Oak. 3447.

MICHIGAN, 4142—TO RENT—SING. rm., suit. 2, facing blvd.; mod. apt.; 43d "L." LYNCH.

MICHIGAN-BLVD., 3547—To Rent—Large, pleasant frt. rm.; priv.; running water; beaut. optional; $2.50-$3.

MICHIGAN, 4228—TO RENT—LARGE, NICELY furn. front room; large closet; gentleman.

MICHIGAN-AV., 4404—TO RENT—BEAUtifully furn. large front rm.; lavatory; exclusive home; for 2 gents. Oak. 6262.

MICHIGAN-AV., 4625, 3D—TO RENT—ELEgantly furn. outside rm.; mod. apt.; priv.; use of parlor; refs. Midway 5038.

MICHIGAN-AV., 4626, 3D—TO RENT—NEWly furn. outside rm., lav., elec., stm. ht.; exclusive home, Kenwood. Drexel 5042.

MICHIGAN-BLVD., 4262—TO RENT—AT YOUR own price, large, modern front room; references absolutely required; prefer gentlemen.

MICHIGAN-BLVD., 4200—TO RENT—FRONT room, adj. bath, breakfast opt. Oak. 0545.

MICHIGAN-AV., NOW HYDE PARK BOULEVARD—To Rent—Exceptional opportunity for 1 or 2 bus. men, to secure fine, well ventilated room, 4 windows, private lav.; rented private home; best environment; I. C. ex., Jackson Pk. Midway 2068.

MICHIGAN-AV., 4149—TO RENT—BEAUTIFUL single or connecting rooms; furnishings new and attractive; fine baths; splendid service; $3.50 to $8 wk. Drexel 3016.

MICHIGAN-AV., 4206, 2D—TO RENT—CHARMing rms.; breakfast opt.; I. C. on L; $2.50 up. Oakland 1062.

MICHIGAN-AV., 4163, 2D — TO RENT — VERY DESirable front room in modern corner apt.

MICHIGAN-AV., 5036, 1ST—TO RENT—LARGE, light room, suit 1 or 2; reasonable.

MICHIGAN-AV., 4146—TO RENT—NEWLY furn. front room, gentleman; lav. Lin. Pk.; good trans.

MICHIGAN-BLVD., 3563, 2D—TO RENT—NICE ly furn. rm.; mod.; priv. fam.; reas.

MICHIGAN-AV., 4501, 1ST—TO RENT—LIGHT fr. rm., closet; cor. apt.; 1 blk. 55th L. Wash. Park.

MICHIGAN-AV., 3046—TO RENT—AIRY rms.; hot and cold water; steam; $2 to $5. Phone Douglas 7443.; refs. req. Ken. 3000.

MICHIGAN, 4836, 3D—TO RENT—NICE SUNnie rm., $1.75 per wk.; steam heat; 47th L.

MICHIGAN-AV., 4634, APT. C—TO RENT—furnished rooms; strictly modern; 47th L exp.

MICHIGAN, 3004, APT. 4—TO RENT—FINE frt. rm., steam heat, $2.50.

MICHIGAN-AV., 4625, 3D—TO RENT—FINE front room, closet, electricity.

MICHIGAN-AV., 5302—TO RENT—DOUBLE outside rms.; priv. lav.; bath. Mid. 2478.

MICHIGAN-AV., 5345—TO RENT—NEWLY furn., count. rm.; lav.; I. C. ex. Reardon.

MICHIGAN-AV., 6001—TO RENT—NICE ly furn. rm.; mod. apt.; I. C. exp. and beach.

MICHIGAN-AV., 6232—TO RENT—LARGE, NICELY furn. front room; large closet; gentleman.

MICHIGAN-AV., 6201, 1ST—TO RENT—Large outside rm.; mod.; good trans. Midway 6067.

MICHIGAN-AV., 2022½—TO RENT—ROOM —running water, good transportation.

MICHIGAN-AV., 6021, 2D—TO RENT—DESIRABLE steam heated room, bath adj.; suitable 1 or 2 bus. people; L. C. ex. Hyde Park 4800.

MICHIGAN-AV., 4508, 3D—TO RENT—

Beautiful front parlor with conn. bedroom in mod. apt.; also smaller room; all conv.; ex. trans. Drex. 5108.

MICHIGAN, 4521, 1ST FL. R., NR. 47TH—To Rent—Single front room for gentleman; modern 2d apt.; no other roomers. Kenwood 4432.

MICHIGAN-AV., 2811—TO RENT—NEATLY furn., sunny rooms; $2 per week up.

MICHIGAN-AV., 4506, APT. 5—TO RENT—LARGE light room, adj. bath; reas. Drexel 1737.

MICHIGAN-AV., 4508, 3D—TO RENT—1 OR 2 connecting rooms or single, with lavatory.

MICHIGAN-AV., 5414, 3D—TO RENT—BEAUTIfurn. suite; priv. lavatory; ex. trans.

MICHIGAN, 6364, 1ST—TO RENT—Newly furn. rm., suitable 1 or 2; priv. fam.; all mod. conv.; Hyde Park car. Oak. 6545.

MICHIGAN, 6330, 3D—TO RENT—WELL furn. frt. rm., with porch.; priv. fam.; best trans.; gentleman.

MICHIGAN, 6147, 3D—TO RENT—LARGE front room; closet; steam; elect.; fine transportation. MAZZUY.

MICHIGAN, 6410, 3D—TO RENT—SUNNY, side modern room, with lav.; priv. family; gents; I. C. surf., L. H. Pk. 4078.

MICHIGAN—TO RENT—NEWLY FUR. rooms; new bldg.; Jackson Park car.

MICHIGAN, 6339—TO RENT—MOD. OUTside rms. for 3; I. C., L. ex. Reed.

MICHIGAN-AV., 4305—TO RENT—NEWLY furn. rm., suitable for 2; priv. fam.; lav.; strictly mod. detached bldg.; rates to permanent people; I. C., Ken L., surf. Gonka.

MICHIGAN, 1127—TO RENT—NEWLY FURN. Newly furnished rooms for 1 or 2; use of kitchen; apt. modern, private. Ken. 741.; I. C., 43d surf.

MICHIGAN-AV., 4853—TO RENT—CLEAN, comfortable, beautiful rooms; run. water, fine baths; equal in desirability to best hotel; $3 to $5 per week; I. C. ex. Kenwood 3000.

MICHIGAN-AV., 4736, 2D APT.—To Rent —Well furnished rooms with bath and lavatory, to gentlemen wishing unusual accommodations; also single room. Oakland 1062.

MICHIGAN, 4577—TO RENT—LARGE front room, newly decorated; lavatory enameled; also desirable rooms. Kenwood 625. I. 47th.

MICHIGAN-AV., 4556—TO RENT—LARGE, light front room; lav.; piano; $5-$6 week.

MICHIGAN—TO RENT—NICELY FURN. outside room; real home; priv. lav.; best trans.

MICHIGAN-BLVD., 4148, 2D—TO RENT—

Choice front room in beaut. apt.; priv. porch; also room with tub. bath. Oakland 1618.

MICHIGAN-AV., 2446 — TO RENT—ROOMS NORTH BEAUTIFUL APARTMENT BUILDING; 10 MIN. TO LOOP; NEWLY DECORATED; $2.50 UP.

MICHIGAN-BLVD., 4630, TO RENT—ELEgant large room, has large closet, connecting with shower bath, suitable for two; also one other room; private family. Oak. 2697.

MICHIGAN-AV., 804, 4TH FLOOR—TO RENT —Select furn. rms.; priv. apt.; every modern conv.; transient, $1 per day, $4 per week up.

MICHIGAN-AV., 4140—TO RENT—BEAUTIFUL rooms; strictly mod. apt.; $2.50-$3.50. Warner.

MICHIGAN, 3145—TO RENT—BEAUTIful, comfortable rooms; run. water; finest baths; attentive service; excellent cafe; rates $3.50 to $9 per week; cafe service; express, 15 min. to loop; surf. 1 blk. Drexel 45.

MICHIGAN-AV., 4020—TO RENT—NEWLY furn. front room; hot and cold run. water; priv. porch; large closet; unlim. phone; ½ blk. L. exp.; Oakland car. Oak. 3447.

MICHIGAN, 4142—TO RENT—SING. rm., suit. 2, facing blvd.; mod. apt.; 43d "L." LYNCH.

MICHIGAN-BLVD., 3547—To Rent—Large, pleasant frt. rm.; priv.; running water; beaut. optional; $2.50-$3.

MICHIGAN, 4228—TO RENT—LARGE, NICELY furn. front room; large closet; gentleman.

MICHIGAN-AV., 4404—TO RENT—BEAUtifully furn. large front rm.; lavatory; exclusive home; for 2 gents. Oak. 6262.

MICHIGAN-AV., 4625, 3D—TO RENT—ELEgantly furn. outside rm.; mod. apt.; priv.; use of parlor; refs. Midway 5038.

MICHIGAN-AV., 4626, 3D—TO RENT—NEWly furn. outside rm., lav., elec., stm. ht.; exclusive home, Kenwood. Drexel 5042.

MICHIGAN-BLVD., 4262—TO RENT—AT YOUR own price, large, modern front room; references absolutely required; prefer gentlemen.

MICHIGAN-BLVD., 4200—TO RENT—FRONT room, adj. bath, breakfast opt. Oak. 0545.

MICHIGAN-AV., NOW HYDE PARK BOULEVARD—To Rent—Exceptional opportunity for 1 or 2 bus. men, to secure fine, well ventilated room, 4 windows, private lav.; rented private home; best environment; I. C. ex., Jackson Pk. Midway 2068.

MICHIGAN-AV., 4149—TO RENT—BEAUTIFUL single or connecting rooms; furnishings new and attractive; fine baths; splendid service; $3.50 to $8 wk. Drexel 3016.

MICHIGAN-AV., 4206, 2D—TO RENT—CHARMing rms.; breakfast opt.; I. C. on L; $2.50 up. Oakland 1062.

MICHIGAN-AV., 4163, 2D — TO RENT — VERY DESirable front room in modern corner apt.

MICHIGAN-AV., 5036, 1ST—TO RENT—LARGE, light room, suit 1 or 2; reasonable.

MICHIGAN-AV., 4146—TO RENT—NEWLY furn. front room, gentleman; lav. Lin. Pk.; good trans.

MICHIGAN-BLVD., 3563, 2D—TO RENT—NICE ly furn. rm.; mod.; priv. fam.; reas.

MICHIGAN-AV., 4501, 1ST—TO RENT—LIGHT fr. rm., closet; cor. apt.; 1 blk. 55th L. Wash. Park.

MICHIGAN-AV., 3046—TO RENT—AIRY rms.; hot and cold water; steam; $2 to $5. Phone Douglas 7443.; refs. req. Ken. 3000.

MICHIGAN, 4836, 3D—TO RENT—NICE SUNnie rm., $1.75 per wk.; steam heat; 47th L.

MICHIGAN-AV., 4634, APT. C—TO RENT—furnished rooms; strictly modern; 47th L exp.

MICHIGAN, 3004, APT. 4—TO RENT—FINE frt. rm., steam heat, $2.50.

MICHIGAN-AV., 4625, 3D—TO RENT—FINE front room, closet, electricity.

MICHIGAN-AV., 5302—TO RENT—DOUBLE outside rms.; priv. lav.; bath. Mid. 2478.

MICHIGAN-AV., 5345—TO RENT—NEWLY furn., count. rm.; lav.; I. C. ex. Reardon.

MICHIGAN-AV., 6001—TO RENT—NICE ly furn. rm.; mod. apt.; I. C. exp. and beach.

MICHIGAN-AV., 6232—TO RENT—LARGE, NICELY furn. front room; large closet; gentleman.

MICHIGAN-AV., 6201, 1ST—TO RENT—Large outside rm.; mod.; good trans. Midway 6067.

MICHIGAN-AV., 2022½—TO RENT—ROOM —running water, good transportation.

MICHIGAN-AV., 6021, 2D—TO RENT—DESIRABLE steam heated room, bath adj.; suitable 1 or 2 bus. people; L. C. ex. Hyde Park 4800.

MICHIGAN-AV., 4508, 3D—TO RENT—

Beautiful front parlor with conn. bedroom in mod. apt.; also smaller room; all conv.; ex. trans. Drex. 5108.

MICHIGAN, 4521, 1ST FL. R., NR. 47TH—To Rent—Single front room for gentleman; modern 2d apt.

TO RENT—FLATS—SOUTH.

NEW KENWOOD APTS,
EAST OF DREXEL-BLVD.
N.W. cor. Ellis-av. and 48th-st.; 11 Rooms, 4 Baths, $250.
4752 Ellis-av.
Detached 3 Apt. Bldg.
9 Rooms, 3 Baths, $150.
Wide Lot.
Sunlight in Every Room.
4724 Ellis-av.
7 Rooms and 3 Baths, $100.
6 Rooms and 2 Baths, $75.
Dining and Living Rooms in All Above Apts.
Face the Avenue.
Agent, 4701 Drexel-blvd.
Tel. Kenwood 885.

TO RENT—MODERN APARTMENTS.

THE WINAMAC
Ellis-av. and Oakwood-blvd.
A few very desirable apartments in this exclusive fireproof bldg.; 3 to 7 rooms; close to L., and surface cars.

THE WAUBUN.
5806 Ellis-av.
Some excellent small apartments in this high class bldg.; 2-5 rooms; splendid service and fast transportation. Janitor on premises; very reasonable rents.

4000-2 Michigan-av., 4, 5, and 6 rooms; close to "L" and surface cars. Janitor on premises.

4921 Evans-av.—Best 4, 5, and 6 room apartments in Chicago; rents very reasonable. Janitor on premises.

CHICAGO TITLE & TRUST CO.

Ideal Apartments
PRACTICALLY NEW BUILDING.
7 ROOMS and 3 BATHS.

Owner tired of waiting for $115 per month tenants (well worth it), and has authorized us to rent the three remaining apartments to responsible tenants for
$85.00 PER MONTH
If rented before Oct. 1.

Apartments are thorough in every detail; exceptionally well arranged and appointed and in good condition; beautifully decorated and ready to move into. Front and rear porches. Best transportation in city.

4818-20 GRAND-BLVD.
For further particulars call or see
MARK LEVY & BRO.,
Marquette Bldg. Phone Rand. 3684.

TO RENT—DETACHED

APARTMENT HOMES
In the new and exclusive district w. of Halsted and s. of 79th; where only detached 2 flat bldgs. (and private homes) are permitted.

Tenants find strictly refined home conditions.

New detached, choice, up to date apts. for rent sim. or h. w. heat; perfect light, pure air in every room; rarely equaled elsewhere this city; 15 min. to loop; transfer direct to "L"; surface cars direct to Loop, Country Beaches and Yards; refs. req.: $37.50 to $60. List rapidly reducing.
Phone Stewart 823. 7910 So. Halsted-st.

25 NEW APTS.
1 AND 2 ROOMS
Murphy In-a-Door Beds.
$25 UP.
COME OUT TODAY AND SECURE ONE OF THE CHOICEST OF THESE APARTMENTS.
AGENT, 4701 DREXEL-BLVD.
TEL. KENWOOD 885.

TO RENT—STEAM HEATED FLATS; WILL decorate to suit.
5811 Kimbark-av., 5 rooms, priv. front and rear porches $30.00
1128 E. 56d Park-blvd., 5 rooms and tile bath 32.50
111 E. Hyde Park-blvd., 6 rooms, very sunny 40.00
Apply to janitor.

TO RENT
Elegant 5 room apartment with private steam heated garage 50.00
THOMPSON REAL ESTATE CO.,
Randolph 1335. Rm. 1214. 19 S. La Salle-st.

TO RENT—VARSITY, 6104
Ellis-av., 4 and 5 room apts., $25 and $30; steam; all nicely decorated; rent to start Oct. 1st. Agent on premises.

NEW APARTMENTS
5 ROOMS.
6230-36 St. Lawrence-av., high class 5 room apts. with sun parlors, dining rooms canvased in beautiful gray effect, semi-indirect lighting fixts. and
$40.00
Look. $25 to $45.
Agent on premises every day, 1 to 6:30 p. m. This is one of the most desirable 5 room apts. on the South Side. Lawn, flowers, shrubbery, etc. Wm. J. Bryar Jr., 888 Stk. Exchange Bldg. Main 3759.

TO RENT— NEW BLDG. TO RENT—
4530 DREXEL-BLVD.
Ideal 9 room apts., 3 baths, private sun porch and sun parlor; 3 baths; excellent transportation; ready for occupancy Now. See janitor or FRED BECKLENBERG, Owner, 20 S. La Salle-st. Tel. Randolph 6171.

TO RENT—NEW APARTMENTS.
FIVE ROOMS.
5637-39 MARYLAND-AV.
Near University and Washington Park; sun parlors; private porches; mantels; large grounds; nothing better; $47.50. Agent on premises daily.

TO RENT—SUBLET 7 ROOMS, SUN PARLOR, 2 BATHS; $10 LESS THAN I PAY. MORRIS, 4324 MICHIGAN-AV., 2D FL.

TO RENT—5326 OAKWOOD-AV., NR. DREXEL-BLVD., OUTSIDE DISTRICT; NEW 6 ROOM APT., with sun parlor, 2 baths; tenants desire to sublease until May; big concession; pass at once.

TO RENT—NEW BLDG., 3 ROOMS, STRICTLY modern apt.; Drexel-blvd. and 54th-st. 5439 Kimbark-av. See janitor or FRED BECKLENBERG, 29 S. La Salle-st. Phone Randolph 6171.

TO RENT—MODERN 7 ROOM FLAT, 4044 Indiana-av., 1st flat; steam..... $32.50
3 rms., 6-1st.; 8 rms., 3d; steam..... 30.00
M. M. BRINKMAN, 3119 Indiana-av.

TO RENT—CHOICE 6 AND 7 RM. MOD. apts., 1st and 3d firs. 1045 E. 47th-st.; $40-$45. Tel. Wab. 1020. C. A. JONES, 504 Postal Tel. Bldg.

TO RENT—6419 CHAMPLAIN-AV., 8 ROOM steam heated flats, $28; will decorate; immediate possession. 3140 CHARLES A. DURHAM, Janitor, 6068 Calumet-av.

TO RENT—1152 E. 47TH-ST., 2D, $42.50; 7 rooms; modern; will decorate; immediate possession. SHORTALL & HAUSER, 38 W. Washington-st. Phone Central 2095.

TO RENT—5464 EAST END-AV., 2D, SIX rooms, 2 baths, sun parlor; $70 per month; 5 rooms, 1st; $45. Janitor, 5462 East End-av. Harris Trust Bldg. Rand. 2466.

TO RENT—4 AND 5 RM.—$28—$30, MODERN grey-clean apts.; new; perfect light and ventilation; fine beach. Open afternoons; call today. Address 6210-12 Prairie-av.

TO RENT—TO COLORED PEOPLE—4 ROOM flat, 2d flat; $18; large lot; Wabash-av., nr. 50th. WALRATH, 69 W. Washington.

TO RENT—8 AND 4 RM. MODERN FLATS, $40 to $25; adults. 4 and 5 rm. flat; best location. Only 1 left. 6288 Dorchester-av.

TO RENT—603 WOODLAND PARK — 34TH and Lake Mich.—3d; 7 rooms, modern, 2 baths; $40. Janitor, 601 Woodland Park.

TO RENT—4 RM. MOD. APT.; STEAM; electric; $30-$32.50. Janitor service. 50-54 E. 35th-st., near Michigan-av.

TO RENT, NEW 6-ROOM FACING LAKE, 6 RM. MOD. APTS. & H.; $30 TO $35; "I" AND I. C. RY. SEE JANITOR.

TO RENT—5 ROOM FLAT, BATH; 15 MIN. to loop; close to elevated & Rock Island stations; $20 per mo. 417 S. Normal-pkwy.

TO RENT—3, 4, 5, 6, 7 ROOM MOD. APTS., 6 cor. Normal-blvd. and 66th-st. Englewood. Tel. West. 2044 and Frank. 8296.

TO RENT—3635 VINCENNES-AV., NR. EL-lis Park and "L"; light, modern 4 room flats; steam; $30. See janitor, second floor.

TO RENT—W. COR. PRAIRIE-AV. AND 49th-st., near "L," surface lines; modern, 6 room apts. $32.50. See janitor.

TO RENT—5326 OAKWOOD-BLVD., NEAR Kenwood L station; excellent modern light 5 & 6 room apts.; reasonable. See janitor.

TO RENT—710 E. 51ST-ST., FACING WASHington Park; sunny 5 large room apartment; colored private porch. See janitor. Cent. 299.

TO RENT—FIVE RM. APTS.; SOUTHWEST exposure; steam; white tile bath; nr. Wash. Park; $32.50 to $35. 5636 Indiana-av.

TO RENT—1137-39 HYDE PARK-BLVD., NR. Woodlawn, 1st and 2d flats: 6-7 rms.; steam heat; 1st, mod. newly dec.; $38-$47.50.

TO RENT—4 ROOM APT. MODERN, $30; nr. Washington Pk. L exp. 827 E. 61st-st.

TO RENT—6131 UNIVERSITY-AV., 3 RM. apt.; strictly modern; steam heat; 1 blk L. C. L. exp.; rear bldg.; stove ht. 1 blk L. C. L.

TO RENT—1041 YALE-AV., 2D, 6 ROOMS, all modern; "L"; fine loc.; $25.

TO RENT—FLATS—SOUTH.

New Bldg.
FREE RENT
TO OCT. 1ST.
Drexel-av.
AND
N. E. Cor. 56th-st.

High grade 4 and 5 room apartments, strictly modern in every detail.

Large Inclosed Sun Porches.

All rooms light. We will decorate to suit you.

Be sure and see these apartments before signing your lease for next year.

READY FOR OCCUPANCY.

Agent on premises.

FRED BECKLENBERG,
29 S. La Salle-st. Randolph 6171.

TO RENT—
IF YOU WANT THE BEST FOR THE LEAST AMOUNT OF MONEY.

We are in a position to make you some very attractive prices now on apartments [5, 10, and 11 rooms, with private laundries] to rent in THE BRYSON, 4923 Lake Park-av.; a thoroughly fireproof building with electric elevators, overlooking the lake and park; unsurpassed Central suburban service. We furnish heat, hot and cold water, electric light, refrigeration, pure table ice, janitor and hallboy service, including a ballroom and billiard room for tenants; little more than is asked for the ordinary apartment.

Write for booklet with floor plans or call us up by telephone (Randolph 1878) and let us show you these apartments.
EUGENE A. BOURNIQUE & CO.,
701 FIRST NATL. BANK BLDG.

BEAUTIFUL HAMILTON PARK APARTMENTS
Southeast cor. Lowe-av. and W. 73d-st., 1 block from Hamilton Park; tennis, baseball, playgrounds, recreation.

Elegant apartments of 4 and 5 rooms; sun parlors, disappearing beds; every convenience known; prices remarkably reasonable. Take Rock Island, Western Indiana, or surface cars; 5c fare; 20 minutes to city.

Agent on premises.

CHANDLER, HILDRETH & CO.,
56 W. WASHINGTON-ST. CENTRAL 5151.

TO RENT—4927 MICHIGAN-AV., 1ST AND 2d apartments; 5 rooms, steam heat, hot water, etc.; $35 from Oct. 1st.

S. W. Cor. 61st and Woodlawn-av., modern 4 room apartments, steam heat; hot water, etc.

S. W. Cor. 61st-s. and University-av., modern 4 room apartments, steam heat, hot water, etc.:
6102 University..... $32.50
6127 E. 61st-st., 2d apt..... 32.50
1131 E. 61st-st., 2d apt..... 32.50
NEWTON B. LAUREN & CO.,
110 S. Dearborn.

NEW APARTMENTS
ELLIS-AV., COR. 40TH-ST.
AGENT THERE DAILY.

2, 3, 4, 5 rooms, sun parlors, in-a-door beds, all the improvements; best transportation in city by 3 separate lines; ready Sept. 15; $40 to $55. L. M. SMITH & BRO., 3947 Cot. Grove.

TO RENT—IN THE PEMBERTON, N. E. cor. Blackstone-av. and 55th-st., 3 beautiful flats, all rooms outside, large, light, and attractive; situated in an elegant modern high class bldg., 1 blk. to Jackson Park and 2 blks. to Ill. Cent. and Alley L. express; beautiful lawn filled with shrubs and flowers; price $40, $37.50, and $32.50, worth $45 and $50; nothing in Chicago to compare with them for the money. See janitor on premises or J. G. BARSALOUX, Cor., 636 and Blackstone-av.

TO RENT—ROSALIND COURT APTS.,
5417-23 INGLESIDE-AV.

5 and 4 rms., sun parlors, front porches, ventilated wall beds, tile baths, French doors, fine light rooms; up to date in every respect; READY FOR OCCUPANCY OCT. 1ST. Agent on premises daily from 8:30 a. m. to 6 p. m. Rent $40 to $50.
BAIRD & WARNER,
29 S. LA SALLE-ST. CENTRAL 8300.

TO RENT—BRAND NEW 6 ROOMS, with sun parlors and sleeping porches.
S. E. COR. 52D-ST. AND INGLESIDE-AV.
EVERY ROOM LARGE AND LIGHT.
CONVENIENT TO L.
Each has two baths. AGENT THERE. Decorations finest and of your own selection.
Ready for occupancy now. GREATLY REDUCED RENTS. Nothing like them for the money.

TO RENT—
4740-44 DORCHESTER-AV.,
7 ROOM APARTMENTS.
Delightful residence location; HIGH CLASS BLDG.; EAST FRONT; OVERLOOKING PARK LAKE; block from the Kenwood depot at 47th-st.; one of the best appointed buildings in Kenwood.
RENT $60 AND $65.
W. K. YOUNG & BRO., 47TH & LAKE-AV.

TO RENT—4738-58 ST. LAWRENCE-AV., 3, 4, 5, and 6 room flats.
Look. $28 to $45.
Agent on premises every day, 1 to 6:30 p. m. This is one of the most desirable 5 room apts. on the South Side. Lawn, flowers, shrubbery, etc. Wm. J. Bryar Jr., 888 Stk. Exchange Bldg. Main 3759.

TO RENT—
5 R. Cor. Dorchester and 67th-st.
New 4 rooms and sun parlors; low rentals. Excellent janitor service. Agents at bldg. DRAPER & KRAMER, 67th and Dorchester-av. Open evenings. Open Sunday.

TO RENT—WILL SUBLET 851 DREXEL-sq.; 51st and Drexel-blvd.; new 7 rm. apt.; all outside light, sun porch 14x8 ft.; reception hall; ballroom; will make liberal concession. Ph. Black. 809.

TO RENT—5 AND 6 ROOM APTS., 4000 CALumet-av.; $35.50 and $40; first, split level. University-av., five rooms, $40, second apt., 5530 University-av., 5 rooms, $42.50. Apply E. J. STAFFORD, 1126 E. 55th-st.

TO RENT—4349 OAKENWALD-AV. NEW mod. 6 rm. apts.; all sunlight; parlors 18x29 ft.; priv. pchs.; overlooking lake; block fr. C. station; Kenwood L. Indiana-av. and 43d-st. cars; city in 15 min.; $40-$45. Drexel 2950.

TO RENT—5 AND 6 ROOM FLATS; PRIvate front and rear porches; 1st and 2d floors; $40 to $52.50. 4601 Calumet-av. and 343 E. 46th-st., southeast corner 46th and Calumet-av. See janitor.

TO RENT—THE MONROE APT. BLDG., 5518 TO 5528 KENWOOD-AV.
Comfortable 3, 4, 5, and 6 room apts., prices ranging $19 to $35; steam heat; hot water; electric; janitor service and ELEC. LT. FREE.

TO RENT—STEAM HEATED FLATS.
3120 Groveland-av., 7 rm., 2d; $35.
3120 Groveland-av., 5 rm., 1st; $30.
S. E. Cor. 44th and Greenwood-av., 6 rm.; $35.
3204 Cottage Grove-av., 5 rm.; $22.50.
See janitor or HALLORENN, 3215 Cottage Gr.

TO RENT—FLATS—SOUTH.

TO RENT—LAKE PARK APTS.,
4621 to 4641 Lake Park-av.
COMPLETE, COMFORTABLE, CLASSY.
Apartments of 2-4-5 rooms, each with sun parlor, two In-a-Door beds, one-piece enameled DISHWASHING sinks, cabinet gas range of most approved type, enamel icebox; safety delivery box and the finest enamel steel kitchen cabinet ever placed in a Chicago apt. bldg. No carpeting. Every room decorated in attractive papers and oil paints. Ceilings of indestructable Sanitol.
DESIGN:
Court style building with open view to the lake. Plenty of trees, shrubbery, and flowers.
LOCATION:
1 blk. to I. C. 47th-st. sta. and Indiana-47th-st. surface lines; short walk to Kenwood "L."
RENTS:
Commensurate with the finest building of its kind on the South Side—as low as $35. Already a great many rented. To get a good selection
COME OUT TODAY.
AGENT ON PREMISES.
CHANDLER, HILDRETH & CO.,
56 W. Washington-st. Central 5151.

New High Grade APARTMENTS
6602-6 So. Seeley-av. 4 and 5 rooms, steam heat, perfect in architecture, bright as day; two sun porches, Murphy beds, high oven ranges, refrigerators, elegant combination mantels, and bookcases. Situated centrally located in CHICAGO'S POPULAR SUBURB, 20 minutes from the loop on the ROCK ISLAND SUBURBAN LINE, excellent train service. Janitor in building.
CALL, WRITE OR PHONE.
JOHN BAIN & CO.,
6515 So. Seeley-av. 1624 W. 63d-st.
Beverly 818. Prospect 4180.

NEW BUILDING,
5631-39 KENWOOD-AV.
NEAR I. C. R. R. AND JACKSON PARK.
4 AND 5 ROOMS, SUN PARLORS, PRIVATE PORCHES. READY OCT. 1. LARGE, LIGHT ROOMS. WILL DECORATE TO SUIT. MUST BE SEEN TO BE APPRECIATED.
Agent on premises. Only $37.50 up.
C. W. HOFF & CO.,
1414 E. 55th-st. Hyde Park 3120.

NEW SMALL FLATS
3972 ELLIS-AV.
5 room flat, for immediate occupancy; 2 wall beds, dressing room.; private porch; dishwasher, automatic delivery boxes; oil decorations; all outside rooms; every known convenience; beautiful neighborhood; one blk. from "L"; surface line; rent $37.50. See janitor or C. R. GLEASON & CO. Phone Kenwood 4197.

TO RENT—FLATS—NORTH.

Forrestville AND WAKEFIELD APARTMENTS
1416 TO 1436 LUNT-AV.
DO NOT FAIL TO SEE THESE BEAUT. FUL NEW 3, 4, AND 5 ROOM APARTMENTS.
IDEALLY SITUATED IN
ARISTOCRATIC ROGERS PARK.
All outside rooms.
Vacuum cleaning service.
Very elaborate fixtures and trimmings.
One block north of
ROGERS PARK "L," EVANSTON "L" TWO BLOCKS FROM THE LAKE.
RENTALS $36 TO $60.
AGENT ON PREMISES.
CHANDLER, HILDRETH & CO.,
56 W. Washington-st. Central 5151.

New High Grade APARTMENTS
6602-6 So. Seeley-av. 4 and 5 rooms, steam heat, perfect in architecture, bright as day; two sun porches, Murphy beds, high oven ranges, refrigerators, elegant combination mantels, and bookcases. Situated centrally located in CHICAGO'S POPULAR SUBURB, 20 minutes from the loop on the ROCK ISLAND SUBURBAN LINE, excellent train service. Janitor in building.
CALL, WRITE OR PHONE.
JOHN BAIN & CO.,
6515 So. Seeley-av. 1624 W. 63d-st.
Beverly 818. Prospect 4180.

NEW BUILDING,
5631-39 KENWOOD-AV.
NEAR I. C. R. R. AND JACKSON PARK.
4 AND 5 ROOMS, SUN PARLORS, PRIVATE PORCHES. READY OCT. 1. LARGE, LIGHT ROOMS. WILL DECORATE TO SUIT. MUST BE SEEN TO BE APPRECIATED.
Agent on premises. Only $37.50 up.
C. W. HOFF & CO.,
1414 E. 55th-st. Hyde Park 3120.

NEW SMALL FLATS
3972 ELLIS-AV.
5 room flat, for immediate occupancy; 2 wall beds, dressing room.; private porch; dishwasher, automatic delivery boxes; oil decorations; all outside rooms; every known convenience; beautiful neighborhood; one blk. from "L"; surface line; rent $37.50. See janitor or C. R. GLEASON & CO. Phone Kenwood 4197.

TO RENT—FLATS—NORTH.

Forrestville AND WAKEFIELD APARTMENTS
1416 TO 1436 LUNT-AV.
DO NOT FAIL TO SEE THESE BEAUT. FUL NEW 3, 4, AND 5 ROOM APARTMENTS.
IDEALLY SITUATED IN
ARISTOCRATIC ROGERS PARK.
All outside rooms.
Vacuum cleaning service.
Very elaborate fixtures and trimmings.
One block north of
ROGERS PARK "L," EVANSTON "L" TWO BLOCKS FROM THE LAKE.
RENTALS $36 TO $60.
AGENT ON PREMISES.
CHANDLER, HILDRETH & CO.,
56 W. Washington-st. Central 5151.

ST. REGIS APARTMENTS
N. E. Cor. Wilson-av. and Dover-st.

3, 4, AND 6 ROOM APARTMENTS.
TRANSPORTATION NEAR WILSON-AV. STATION OF THE "L" AND SURFACE LINES: NEW BUILDING JUST COMPLETED, MANY NEW AND NOVEL CONVENIENCES; MURPHY BEDS, DRESSERS, WASH TRAYS IN KITCHENS; EVERY APARTMENT BRIGHT AS DAY; BEAUTIFUL LOCATION; JANITOR SERVICE. EXCEPTIONAL OWNER ON PREMISES DAILY.

HIGH CLASS NEW APARTMENTS
N. E. COR. KENMORE & HOLLYWOOD-AV.
FINEST COR. IN EDGEWATER.
7-8-9 rooms, with 2 and 3 baths, sleeping and sun porches; overlooking lake; all latest improvements; vapor heating, vacuum cleaners, dryers, and the baths; screens cover full opening of windows; apartments finished in genuine mahogany and white enamel.
WILL DECORATE TO SUIT.
Rentals $115 to $200 monthly; 3 year leases.
Agent on premises. Phone Lake View 515.

TO RENT — 3 EVANSTON, THE OAK Ridge apartments, between Church and Davis-sts.; high grade, artistic building. Let's for rent, a few choice four room apartments, with overlooking lake; $47.50 up; eight rooms, $125. Grounds artistically landscaped with sunken lawn, flowers, shrubbery, etc.; charming and unique entrance.
MASON & SMART.
1580 Sherman-av., Evanston.
For inspection inquire N. Erickson, 1619, first floor, on premises.

TO RENT—HIGH GRADE 5 FLAT, NEW building, 7 and 8 rms., sun parlors, 2 baths, 1st, 2d, 3d, 7 rooms; 3 living rooms, 4 bed rooms, 2 connecting baths and showers, 1 extra lavatory, 2 reception halls, open fireplaces, 14 closets, one cedar closet; library, butler's pantry, with sink, automatic parcel delivery; vacuum cleaner, Behn system; best heat, patent ventilating windows, fireproof garage, and other features. Rider, 5868, 917 Foster-av.

TO RENT—STYLE 25, PINE GROVE-AV., NR. Grace-st., overlooking lake; 6 large, light rooms, 2 baths, with shower, sun parlor, sleeping porches, big yard. Ready Oct. 1st. Agent at bldg.
CHANDLER, HILDRETH & CO.
56 W. Washington-st. Central 5151.
2741 N. Clark-st. Lincoln 3062.

TO RENT—1122 COLUMBIA-AV., BEAUTIful new residential apts., few doors from lake, 7 rooms, 3 baths, all outside rooms, sun parlors, brick breakfast porch, large, living room, library, Georgian dining room, 2 baths, shower, Sloosier kitchen cabinet, etc.; unexcelled for light and air; now ready; conces. Owner, Sunnyside 2275.

NEW APARTMENTS
1415 to 1425 Albion, N. E. cor. Newgard-av. Rogers Park, 2 blocks W. of Sheridan-rd. and Loyola-av. "L" station; 4, 5 room Apts., light and attractive; rentals $32.50 to $45; now ready; concessions given.
TO RENT—6036-42 BROADWAY, COR. WELlington, elegant new 4 room modern apts.; fine location and transp.
GEO. C. MOORE & CO.,
58 W. Washington-st. Central 5161.
2741 N. Clark-st. Lincoln 3062.

TO RENT—856 BUENA-AV.
High class modern apartment in 3 apartment building; 7 rooms, 2 baths, 2 sun parlors; beautiful location near lake; rent $125 per month.
L. CRANSTON & CO., Owner,
Tel. Central 3615. 56 E. Randolph-st.

TO RENT—1332 BIRCHWOOD-AV.
Beautiful 4 room apartment.
South exposure; inclosed porch, heated.
Fine location; free vacuum.
Owner on premises. Rogers Park 541.

TO RENT—FIVE ROOM APT., STREET CORner, all outside rooms, private porches, modern conveniences. Rent $30. Janitor, 1344 Wellington-av. Will redecorate. 5426 N. Ashland-av. Sunnyside 2010.

TO RENT—7 RMS., WITH SUN BEDRM., 1st. heat and h. w.; 2243 Dayton-st., nr. Belden-av., 2 blks. Fullerton "L"; 1 blk. S. surf. cars; $40; free rent to Oct. 1st. Inquire janitor next door n. in rear.

TO RENT—ROGERS PARK FLATS.
4 room flats; private porches; $34 and up.
6 room flats; $40 and up.
Also 6, 7, and 8 room flats; very reas.
PUSHECK & CO., 1334 Morse-av.

TO RENT—2 AND 3 RM. APTS., FURN. OR unfurn.; elec. light, tile bath, porch; excl. trans.; no objection to roomers; only $32.50, $35. Also 2 rm. apt., $20.
C. W. WOLF, 5209 N. Clark. Graceland 3476.

TO RENT— 1949-55 FOSTER-AV. 7 LESSING COURT APTS.
Just completed, 3 rm. apts., sun porches, conv. to N. W. Ry., N. W. "L," and Rosehill car. Owner, Ravenswood 7409.

TO RENT—6 RM. FLAT, 6036 GRACE AND Pine Grove-av., 4 and 5 rooms, with two screened and glazed porches overlooking lake; close to N. W. Ry. Elec. station; 3781 Pine Grove-av. Phone Lake View 515.

TO RENT — BEAUTIFUL APARTMENTS, seven rooms; two baths, two enclosed sun parlors, vacuum cleaning system, Murphy beds, garage if wanted. 2547 Roscoe-st. Phone Wellington 4912.

TO RENT—3 AND 5 R. COR., WITH SUN parlor and porch, new, light, 2d and 3d floor; rent $37.50, $50; vacuum cleaner; 912 to 922 Lakeside-pl. Phone Lake View 2000. Near Wilson exp. sta., N. W. L; poss now; choice.

TO RENT—4052 N. HERMITAGE-AV., NEAR Leland, large 5 rm. apt., 1st floor, in modern, high class bldg.; sun porch, etc.; transp. to N. W. Ry. Ravenswood L. and N. Clark-st. cars. Rent $47.50. Tel. Ravenswood 5758.

TO RENT—6 RM. MOD. APT., 3D FLOOR of Broadway; 4 room apt.; disappearing beds.
COCHRAN & McCLUER.
6159 N. Broadway. Edgewater 6600.

TO RENT—4 RM. APTS., RAVENSWOOD Gardens, cor. Leland and Virginia; 2 blocks w. Rockwell "L"; sun parlors; $32.50-$40; concessions. Agent on premises.

TO RENT—61 E. OAK-ST., NEAR LAKE Shore drive 8 room apartment 3 baths with shower; 2 reception halls; strictly modern; open appointments. Kirkland. Randolph 4193.

TO RENT—SEVERAL CHOICE MODERN 4, 5, and 6 room apts., $40 to $125. Office open Sunday. WILLIAM D. SMITH, 1635 Jarvis-av. Rogers Pk. 097.

TO RENT—APARTMENTS, 6 ROOMS AND 1 bath, $30; 5 rooms, mo., $25. Janitor, bldg. 448 Deming-pl. A. D. HANNAH & DAVID HOGG, Brevoort Hotel.

TO RENT—
Duplex apartment, 7 rooms and bath; 62 E. Oak-st. $40 per mo. Apply DAVID HOGG, Brevoort Hotel.

TO RENT—928 ARGYLE-ST., MOD. 7 ROOM apt., 2 baths, ind. porch, mah. and oak finish, all; 200 ft. from lake. Call C. E. Carson, Rand. 2381.

TO RENT—1250 LOYOLA-AV., HIGH GRADE 4 room apt.; large front and rear porch; 1 blk. Loyola sta. 2 blk. to lake; ready Oct. 1. ALTOMARO, 6720 Winthrop. Rogers Park 7641.

TO RENT—OVERLOOKING LINCOLN PK., beautiful 7 r. apt., private porches, $75; concessions; 3d. 3337 Belden-av. See janitor at Belden-av. or call owner. Central 8413.

TO RENT—AINSLIE APTS., 4 R., HIGH class, s. h.; rent $29-$30; 1 blk. to L; decorate to suit. Owner, 4901 Broadway. Sunnyside 2275.

TO RENT—ROGERS PARK—HIGH CLASS modern apartment, 4 rooms, $35; concessions; near L station and lake. 1656 Greenwood-av. Phone MR. HUGHES, Graceland 5612.

TO RENT—NEW APARTMENTS 3 TO 8 rooms. PAUL H. HARTUNG,
6151 Broadway. 6736 Sheridan-rd.

TO RENT—NEW MODERN 4 AND 5 ROOM apts., sun parlors; liberal concessions; see agent on premises. 4440-48 Beacon-st.

FOR SALE—8 STORY BRICK FLATS AND store, near "L"; stove heat; bargain. FRANK P. McGINN, 29 S. La Salle. Central 810.

TO RENT—1200 BEACON-ST., 7 RM. APT., $55.00; one 5 rm. apt., $35.00; all outside rms.; choice cor. bldg.; heavy oak trim throughout. Janitor, 1202 Beacon-st. WM. J. HOPPE, 10 S. La Salle-st.

TO RENT—NEW 6 ROOM APTS., VERY LIGHT and airy, hardwood floors; $30 and $32.50. 1237 E. 46th-st., bet. Woodlawn and Lake Park-avs. Drexel 2470.

TO RENT—1401-07 E. 65TH-ST., COR. UNIversity-av., 1st, 2d, 3d apts., 6, 6, 7 and 8 rooms; modern and light; $38.50 to $47.50. THOMAS H. HILLAND, 641 E. 63d. H. P. 1826.

TO RENT—NEW BUILDING, COR. E. 50TH-pl. and Evans-av., near Washington Park; 4 and 5 room apts.; individual porches; reasonable rent; agent on premises. Central 299.

TO RENT—NEW ROGERS PARK BLDG., 2 to 6 room apts. for 2 families; h. w. heat; $33 to $75. 1783 Wallen-av. Rogers Park 3460.

TO RENT—AT "THE REDLAW," 432 BELden-av., modern 4 rooms at $29.00; near N. Clark and Lincoln Park-av. Janitor.

TO RENT—BEAUTIFUL, BRIGHT 6 RM. apt., 1214 Astor-st.; 3 baths, garage, all modern conveniences. Harrison 1187.

TO RENT—NEW WINCHESTER-AV., 5 rm. apts., steam heat, elec. light included, $23.50, if taken at once. Lake View 1727.

TO RENT—5040 WINTHROP-AV., 7-8 ROOM flat, 3 baths, Argyle "L" sta.; large yard; $37.50. Ph. Edgewater 3586.

TO RENT—5728 HAMPDEN-CT., FIRST apartment, 3 baths, 3 porches; nine rooms and garage, $150.

TO RENT—465 DEMING-PL., 3D, EXCL., large, light 7 rm. apt.; steam; blk. from Lincoln Park beach; fine loc.; janitor. Rent $40.

TO RENT—3712 PINE GROVE-AV., 6 RMS., 2 baths; private porches; $60. Well. 2737.

TO RENT—4823 MAGNOLIA-AV., 5 RMS.; tower; steam heat; janitor service; $40.

TO RENT— 6 ROOM APT.; ROOMS LARGE and light; reasonable. 9116 Sheridan-rd.

TO RENT—CHOICE 6 ROOM FLAT, 4015 N. Paulina-st., 2 blocks; fur. heat; nr. surf. sts. L. exp. Lin. 2866.

TO RENT—6 ROOMS, HIGH CLASS APTS., 630 Aldine-av., near Lake; 2 baths.

TO RENT—THE BERWICK, 840-858 CORnelia, 7 rms., steam, elec. light; $30-$32.

TO RENT—NICE 5 ROOM APARTMENT, $45. 7422 Greenview-av. Birchwood sta.

TO RENT—6 ROOMS, 2 BATHS, SUN PARlor; $60. 1561 Fargo-st. Birchwood sta., L.

TO RENT—5 LIGHT ROOMS; HOT WATER steam heat; nr. Lincoln Park. 150 Carl-st.

TO RENT—5835 WAYNE-AV., 5 RMS.; TWO apt. bldg.; priv. porches and yard; $40.

TO RENT—2307 AINSLEE-ST., 3D; MOD. 4 rm.; S. H. apart.; outside rms.; $30.

TO RENT—FLATS—NORTH.

TO RENT—
4 room apt., Sheridan-rd. and Leland.
3 and 4 room apts., 1010 Leland.
2 and 3 apts., 4 rooms, 1010 Leland.
Apply to agent
STAFFORD & TRANKLE.
Franklin 3192. 10 S. La Salle-st.

TO RENT—BEAUTIFULLY FINISHED NEW APTS., ALL ROOMS; EXCEPTIONAL VALUE AT $31 TO $35. 4 BLOCKS TO SOUTHPORT L. COR. NEWPORT AND HERMITAGE-AVS., COR. GREENVIEW AND CORNELIAN-PL. K. DE WOLFE, OWNER, 631 BUCKINGHAM-PL. WELLINGTON 3200.

THE CREFELD,
523 DEMING PLACE.

5, 6, 8 rooms, $75 to $125; all outside light; front and rear porches; shower bath; vacuum; beautiful location. 1 block from Lincoln Pk.; 1 block to "L." Elec. service.

TO RENT—NEW 5 ROOM APT., SPECIAL, all the improvements; best transportation in city by 3 separate lines; ready Sept. 15; $40 to $55. L. M. SMITH & BRO., 3947 Cot. Grove.

TO RENT—IN THE PEMBERTON, N. E. cor. Blackstone-av. and 55th-st., 3 beautiful flats, all rooms outside, large, light, and attractive; situated in an elegant modern high class bldg., 1 blk. to Jackson Park and 2 blks. to Ill. Cent. and Alley L. express; beautiful lawn filled with shrubs and flowers; price $40, $37.50, and $32.50, worth $45 and $50; nothing in Chicago to compare with them for the money. See janitor on premises or J. G. BARSALOUX, Cor., 636 and Blackstone-av.

TO RENT—ROSALIND COURT APTS.,
5417-23 INGLESIDE-AV.

5 and 4 rms., sun parlors, front porches, ventilated wall beds, tile baths, French doors, fine light rooms; up to date in every respect; READY FOR OCCUPANCY OCT. 1ST. Agent on premises daily from 8:30 a. m. to 6 p. m. Rent $40 to $50.
BAIRD & WARNER,
29 S. LA SALLE-ST. CENTRAL 8300.

TO RENT—BRAND NEW 6 ROOMS, with sun parlors and sleeping porches.
S. E. COR. 52D-ST. AND INGLESIDE-AV.
EVERY ROOM LARGE AND LIGHT.
CONVENIENT TO L.
Each has two baths. AGENT THERE. Decorations finest and of your own selection.
Ready for occupancy now. GREATLY REDUCED RENTS. Nothing like them for the money.

TO RENT—
4740-44 DORCHESTER-AV.,
7 ROOM APARTMENTS.
Delightful residence location; HIGH CLASS BLDG.; EAST FRONT; OVERLOOKING PARK LAKE; block from the Kenwood depot at 47th-st.; one of the best appointed buildings in Kenwood.
RENT $60 AND $65.
W. K. YOUNG & BRO., 47TH & LAKE-AV.

TO RENT—4738-58 ST. LAWRENCE-AV., 3, 4, 5, and 6 room flats.
Look. $28 to $45.
Agent on premises every day, 1 to 6:30 p. m. This is one of the most desirable 5 room apts. on the South Side. Lawn, flowers, shrubbery, etc. Wm. J. Bryar Jr., 888 Stk. Exchange Bldg. Main 3759.

TO RENT—
S. W. Cor. Dorchester and 67th-st.
New 4 rooms and sun parlors; low rentals. Excellent janitor service. Agents at bldg. DRAPER & KRAMER, 67th and Dorchester-av. Open evenings. Open Sunday.

TO RENT—WILL SUBLET 851 DREXEL-sq.; 51st and Drexel-blvd.; new 7 rm. apt.; all outside light, sun porch 14x8 ft.; reception hall; ballroom; will make liberal concession. Ph. Black. 809.

TO RENT—5 AND 6 ROOM APTS., 4000 CALumet-av.; $35.50 and $40; first, split level. University-av., five rooms, $40, second apt., 5530 University-av., 5 rooms, $42.50. Apply E. J. STAFFORD, 1126 E. 55th-st.

TO RENT—4349 OAKENWALD-AV. NEW mod. 6 rm. apts.; all sunlight; parlors 18x29 ft.; priv. pchs.; overlooking lake; block fr. C. station; Kenwood L. Indiana-av. and 43d-st. cars; city in 15 min.; $40-$45. Drexel 2950.

TO RENT—5 AND 6 ROOM FLATS; PRIvate front and rear porches; 1st and 2d floors; $40 to $52.50. 4601 Calumet-av. and 343 E. 46th-st., southeast corner 46th and Calumet-av. See janitor.

TO RENT—THE MONROE APT. BLDG., 5518 TO 5528 KENWOOD-AV.
Comfortable 3, 4, 5, and 6 room apts., prices ranging $19 to $35; steam heat; hot water; electric; janitor service and ELEC. LT. FREE.

TO RENT—STEAM HEATED FLATS.
3120 Groveland-av., 7 rm., 2d; $35.
3120 Groveland-av., 5 rm., 1st; $30.
S. E. Cor. 44th and Greenwood-av., 6 rm.; $35.
3204 Cottage Grove-av., 5 rm.; $22.50.
See janitor or HAL

REAL ESTATE FOR SALE.

CENTRAL.

FOR SALE—STATE-ST. NEAR HARRISON, east front, 50 feet with buildings rented for $8,000.00 per year. Will consider other good property worth up to $50,000 in part payment. FRANK S. FAGIN & CO., Exclusive Agts., 33 W. Washington-st. Tel. Rand. 726.

APARTMENTS—SOUTH SIDE.

FOR SALE— —FOR SALE

LIQUIDATION SALE
of various syndicates.

Over $1,000,000 worth of South Side improved and vacant on the block for the best price obtainable. The quicker you act the bigger bargain you will get. Send for great list and look it up.

FRED'K H. BARTLETT & CO.,
69 W. Washington-st. Randolph 3751.

FOR SALE—SIX FLAT; 17 PER CENT NET sun parlors; six and seven rooms; located on Marquette Rd., near Jackson Park; rental $4,380; mtg. $14,000, 5½ per cent; price $28,000. CRAPPERHAUS, HUBSELL & DOD, 1346 E. 63d-st. Hyde Park 2976.

FOR SALE—CONTRACTOR HAS TO SELL his new 4 flat, bungalow, and brick garage, at s. e. cor. 69th and Calumet; all rented. Price $16,500. Mtg. $9,500. If you are looking for something good at a low price see this. Then phone SMITH. Normal 4653.

FOR SALE—ONLY $16,000.
Fine, modern 6 flat building, individual front porches, only about 2 years old; hardwood finish and floors, 2 bathrooms; well located near our office; SNAP.
C. W. HOFF & CO., 1414 E. 55th-st.

FOR SALE—$17,000, 5½, 5 YRS.; COR. 9 apt. flat; 2-3 of C. and E. rooms; now renting for $7,000; worth $45,000. This is a trust fund mortgage.
WM. KIRK & CO., 404 E. 47th-st. Oak. 905.

FOR SALE—ON 16% GROSS BASIS; 13 APT. bldg., 4 and 5 rooms; front porches; rental $5,460; mtg. $20,000, 5½%; price $34,000.
CRAPPERHAUS, HUBSELL & DOD,
1346 E. 63d-st. Hyde Park 2976.

FOR SALE—SACRIFICE; 462 W. 43D-PL., 4 flats frame, all rented $480, stove; mtg. $4,000; price $5,750. SMILEY, POLTRE & GROSBY, 207 W. Division-st. Phone Superior 0238.

FOR SALE—
STOVE HEATED TWO FLAT.
Indiana-av. near 39th-st.; PRICE ONLY $4,500. EARL BALDWIN & SON, 3440 Indiana-av.

FOR SALE—I WILL SELL MY NEW AND modern cor. apartment bldg., renting for approximately $4,000 a year for $3,000 cash, or will consider $2,000. I NEED THE MONEY. Address C A 382, Tribune.

FOR SALE—ELEGANT 2 FLAT BRICK, stone front; furnace heat; rent $960; located on 61st-st., east of Halsted; price $5,800.
HECK & LUNDBERG, 6009 S. Halsted-st.

FOR SALE OR EXCHANGE—HIGH GRADE Woodlawn 6 flat bldg.; would take good farm within 150 mi. of Chgo. BENNETT, 1126 E. 65th-st. Tel. Fair. 3021.

FOR SALE—BY OWNER, 3 FLAT BLDG., near Washington Park; $6,900; steam heat, brick; one term, $3,000 cash. $1,000 down, bal. to suit. Address E L 164, Tribune.

FOR SALE—6 FLAT, 6350-52 UNIVERSITY-av.; sun parlors; yearly rent $3,300. Price $25,500.
S. FISHER, 719 E. 63d-st. Ph. Went. 37.

FOR SALE — CHOICE, NEW, MODERN SIX flat near Washington Park; individual heaters; rental $3,700; mtg. $20,000. Owner will sacrifice. Address F H 501, Tribune.

FOR SALE—ELEGANT 2 FLAT BRICK, stone fronts; furnace heat; rent $960; located 61st-st., east of Halsted; price $5,800.
HECK & LUNDBERG, 6009 S. Halsted-st.

FOR SALE—NEW, MODERN, STONE front 2 flat bldg.; rental $1,440; mtg. $5,000; must sell quick. Address C A 381, Tribune.

FOR SALE—NEAR DREXEL SQUARE, NEW 6 flat building. Rent $3,720. $23,500. F. J. CONLEY, 121 S. 48th-ct.

FOR SALE—NEW BLDG. VERY MODern corner, 40x100 ft lot; $4,700, or best offer; rents $720. Owner, 5900 Princeton-av.

FOR SALE—MODERN 2 FLAT BLDG.; FURnace heat; 1354 St. Lawrence-av.; terms; a bargain for some one. Franklin 786.

FOR SALE—2 FLAT BRICK; STEAM HEAT; $9 to 1st; garage; 1 blk. cars; payments; 7756 Maryland-av. Robert Best 6400.

FOR SALE—6-FLAT, 1 2-FLAT NEW Park Manor. WM. HELLER & CO., 209 S. 60th.

FOR SALE—NEW MOD. 2 FLAT; REAS. fine loc. Owner, 7428 Eberhart-av, Stew. 5280.

APARTMENTS—NORTH SIDE.

FOR SALE — ATTENTION, INVESTORS — bargain—New 6 flat, 3 and 4 rooms. Belmont-av. district, for cash only. Examine this before buying elsewhere.

New, modern 24 apartments, same district, where part cash and other good, desirable property accepted. Real opportunities for profitable deal; no brokers. Address B K 222, Tribune.

FOR SALE—NEW 15 APT. PROPERTY.
Paulina-st., near Ravenswood, 4 rooms each; first floor flat heated by furnace, 2½ and 3d by stove; 6 outside rooms each; rental $4,200; annual $4,800; encumbered $22,000, payable in annual installments; want offer; nonresident owner will deal with owners of homes and wants offer. Will consider smaller property. Address C S 84, Tribune.

FOR SALE—
OR EXCHANGE.
New Sheridan-rd. flat bldg., 3 and 6 rooms, sun parlors, lot 50x150; rents $4,056. Incumbrance $21,000; best bargain in Sheridan Park; easy terms.
W. PICKEL, Owner,
4400 Malden-st. Rav. 4793.

FOR SALE—OR EXCHANGE—NEW SHERidan Park 6 flat bldg; sun parlor; sleeping porch; 3 baths; large attic; furnace heat; rents $4,080; mtg. $20,000; lot 58x192.
JAMES A. BIDDERMAN,
4418 Beacon-st. Edgewater 3380.

FOR SALE—
SPECIAL BARGAIN.
$3,000 cash, balance like rent. 6 flat, 6 rooms each; front and rear porches. Lot 86 1-8x128; near Thorndale station. Price $32,700.
HALEY & WARD,
1125 Bryn Mawr-av. Phone Edge. 3245.

FOR SALE—IF YOU WANT THE BEST BARgain Rosehill corner, and see this elegant 2 flat; fireplace; steam heat; hot and cold water; 27 ft. lot; handy to L and Broadway; cents $70 mo. Must be sold. Give us an offer. Terms. 2800 Estes. Edgewater 2500.

FOR SALE—OR EXCHANGE—MY CORNER, Edgewater, 15 apt. bldg.; 4, 5, 6 rms., east of Sheridan-rd.; rental $17,400; mtg. $100,000; future; prefer Oak Park or West Side vacant; your opportunity. Address C E 51, Tribune.

FOR SALE—MODERN 2 FLAT BUILDINGS, 6 rooms each; 2 blocks from Howard-st. cars; location Rogers Park; price and terms reas., or will trade for vacant, north of Diversey-av., and Kedzie-av. THOMAS A. ERICKSON, 6464 Sheridan-rd. Tel. Rogers Park 539.

FOR SALE — EXCEPTIONALLY HIGH grade residential 3 apt. bldg., 1-year old, located N. Lake-av. Call at house, 5 station; 6 rooms; rental $2,430. Price $19,000.
HALEY & SMITH,
7001 N. Marine Road. Rogers Park 9917.

FOR SALE— HIGH GRADE—2 FLAT ONE year old 6 r., sun parlor, and sleeping p.; lot 40x124, alley; steam heat; garage; rents for over $1,600; sacrifice $14,000.00; cash; no trade. Owner, 1344 Winnemac. Argyle L sta.

FOR SALE—2 FLAT, 5-6 ROOMS; 50 FOOT lot; on Buring-st., north of Diversey; rents each $30; mtg. $2,500, sacrifice at value ground, $4,700 cash. HURLBURT, 4710 Western-av. Ravenswood 7247.

FOR SALE—BARGAIN IN 2 APT. BUILDing near Loyola, Kenmore-av.; rented at $53; price $10,500. McGUIRE & HENNESSY, (formerly Finley & McGuire), 6532 Sheridan-rd. 871.

FOR SALE—I HAVE JUST COMPLETED A large apt. building on north shore; must sell at less offer; will sell as it will net you 30 per cent on your investment. Address C A 367, Tribune.

FOR SALE—BEAUTIFUL ROGERS PARK 3 flat; 4 rooms up to rear; good rentals; only $14,500; need money; $12,500 if sold at once; big bargain.
LE IRMITER, 6406 N. Clark-st.

FOR SALE—NEW 12 APT. SUN PARLORS, fireplaces, bookcases, rented 20% on invest.; $13,000 req. Nr. L. Owner. Address A D 218, Tribune.

FOR SALE—ROGERS PARK, NEW, HIGH class 12 apt. bld., 4 and 5 rooms, near Latation; a snap at $6,000 cash. Address C A 369, Tribune. Ph. Edgewater 4840.

FOR SALE—BIG BARGAIN. 1302 WELLS-st., 6 flat, 6-6-6 rms., rents $1,200; price $9,000 for equity. PLOTKE & GROSBY, 207 W. Division-st. Superior 0285.

FOR SALE—OR EXCHANGE—SIX FLAT bldg. near Broadway; rents $2,430; mtgs. $11,000. Will trade equity for 2 flat north. ADAMS & BAIRD, 29 S. La Salle-st.

FOR SALE—SHERIDAN PARK—ELEGANT 6 rm. apts.; rent $4,140; price $28,000. Must sell. JOHN P. ROTH, 4645 N. Clark.

FOR SALE—NEW BLDG., EAST OF SHERidan-rd., in Rogers Park; rent $2,100; price $14,000. A. E. WESTMAN, 139 N. Clark-st.

FO RSALE—GREATEST 2 FLAT BARGAIN in Near-by-n. 6 rm. beautiful sunparlors, only $14,500. Address C S 397, Tribune.

FOR SALE—BARGAIN; 6 APT. BLDG.; brick; 3-flat; Argyle and Ashland; rent $4,200; price $29,500. Address C A 375, Tribune.

FOR SALE—NEW 3 APT. BLDG.; $14,000; every modern convenience; sun parlor, etc. FAHL & HARTUNG & CO., 4634 Sheridan-rd.

FOR SALE—NEW 18 APT. BLDG., EDGEwater; consider trade. W. F. PETERSON, 110 S. Dearborn. Rand. 1224.

FOR SALE—NEW 6 FLAT; THORNdale-av.; 6-7 rooms; $3,128; only $8,900. ROY E. KNAUER & CO., 6126 Broadway.

FOR SALE—EDGEWATER NEW 6 APT. 1st class; price, $14,750; mtg. $7,500; 6%. $1,880. P. F. Newberg, 605 Chamber of Com.

FOR SALE; OR EXCHANGE—REPORTS FOR 2 flat, 6 and 7 rooms; $2,520; price, $21,000. Address F T 54, Tribune.

FOR SALE—APT. BLDGS. NR. SHERIDAN-rd. Will consider vacant lot in part trade.
JOHN T. O'CONNELL, 69 Washington.

FOR SALE—2 FLAT BUILDING; STOVE heat; Rosedale rental $540; price $5,700; cash required. CONTAG BROS., 6401 Clark.

FOR SALE—NEW ROGERS PARK 6 FLAT, near lake and "L" sta.; 5 rooms each; price and terms reasonable. Address C A 380, Tribune.

FOR SALE—BEST OFFER TAKES NEW 6 apt. sun parlors, garages; one block Sheridan-rd. cars. Phone G. 326 Belden.

FOR SALE—OR EXCHANGE—ROGERS PK. 3 apt. bldg., 6 r., sun p., sleeping p.; rental, $2,880; price, $30,000. Address F T 54, Tribune.

FOR SALE—NEW 6 FLAT; 6 ROOMS; 2 sleeping porches. Address B L 343, Tribune.

APARTMENTS—NORTH SIDE.

FOR SALE—$500 TO $1,000 CASH, BALANCE monthly payments, will buy new, well constructed 2 apt. brick bldg. in West Ravenswood. Inq. N. W. L.

2723 Polkwyne-pl., 5 and 5 rooms; private porches, 2 furnaces; $7,000.
2912 Polkwyne-pl., 5 and 6 rooms, sun parlors; 2 furnaces; $7,000.
2912 Polkwyne-pl., 5 and 6 rooms, sun parlors; 2 furnaces; $7,000.
2912 Polkwyne-pl., 5 and 6 rooms, sun parlors; hot water heat; 2 baths; direct to loop.
Owner on premises.
M. ANDERSON, 6427-6441 Greenview-av. Ph. Austin 902.

APARTMENTS—N. W. SIDE.

FOR SALE—2 STORY BRICK, STONE trimming, 5 and 6 rooms, 2 furnaces, choice neighborhood, near steam and surface trans.; lot 33 1-8x156; $600 cash. Price $4,100.
H. MANASSE, 3000 Irving Park-blvd.
Phone Irving 3557.

FOR SALE—MUST SELL AT ONCE, NEED cash in business. 2 flat, 6-6 rooms, brick; 2 years old; stone front trees, shrubs, and lawn; part cash, balance as rent. DALLMAN, 2324 N. Harding-av. Albany 1011.

FOR SALE — NEW BRICK, 2 STORES, 2 flats; stove heat; on Belmont-av.; rents $912; big bargain, $1,800 cash and clear lot worth $1,200 for equity; builder. Address C A 362, Tribune.

FOR SALE—3054 WILSON-AV., SO. FRT. A bargain; beautiful 3 apt.; rent $1,560; priv. porches frt. and rear; price $13,000; $3,000 cash. Montiello-av.

FOR SALE—BRICK 2 FLAT, NEW AND strictly modern, $300 down, $20 monthly and interest. ZUETELL, 4101 Fullerton-av.

APARTMENTS—WEST SIDE.

FOR SALE—2620 WASHINGTON-BLVD., 3 flat brick; rent $936 year; furnace heat; price $7,000; half cash.
H. W. KIRK, owner, 1827 W. Lake-st.

FOR SALE — GUNDERSON TWO FAMILY HOMES on Congress-st. and Jackson-blvd. bet. 47th and 48th-avs.; cash or terms.
A. GUNDERSON & SONS, Chas. of Com.

FOR SALE — NEW THREE FLAT BLDGS. 33 ft. lots; greatest bargains in Chicago. Address K 85, Tribune.

FOR SALE — MODERN 2 FLAT, STONE front building, 6-7 rooms; lot 33 1-3x125; excellent trans. 3308 Lexington-st. Garf. 8014.

FOR SALE—2½d FULTON-ST., 2 FLAT; GAS, bath, h.-c. water; $2,700; rent $228; terms.

BUSINESS PROPERTY—SOUTH.

FOR SALE—CORNER ONE STORY STORE property; 6 stores; rent $4,380 per year; present lease income rent to $4,680.
Price $35,000; $15,000 needed to handle; will consider smaller business property part pay; or will turn in this corner clear for larger business corner; no flats.
JOHN CARROLL & BRO.
53d-st and Lake.

FOR SALE—$25,000; RENTS $3,180; TAXES $900; pays about 11% net—five store front unheated stores, a. c. cor. 39th and Calumet; always rented to good tenants; owner nonresident; $17,000 cash. D. K. COCHRANE, 25 N. Dearborn-st.

FOR SALE—BUSINESS BLOCK; OLD IMprovements; Wentworth-av. and La Salle-st. corner on which $9 an inch front foot is offered; can get 5% and free rent for himself on his investment; 16 good paying tenants; write. Address A S 624, Tribune.

FOR SALE—BARGAIN IN GOOD BUSINESS corner, South Chicago; slight consideration; property, smaller value, in exchange. WM. G. MULHOLAND & CO., 30 N. La Salle-st.

FOR SALE—SATISFACTORY 2-STORY STORE and flat; rental $504; will sacrifice; make offer. H. LANGRIDGE, 7 W. 47th-st. Tel. Oak. 3884.

FOR SALE—CANAL-ST., COR. 22x83; OPposite new Penn. frt. sta.; cheap. L. FICKLEN & CO., 111 W. Washington-st.

BUSINESS PROPERTY—NORTH.

FOR SALE—SNAP IN A LIVE SALOON CORner; 2 story, brick bldg., 2 stores and 2 flats; a rare opportunity for party with $9,000 cash or good class. Side income.
HENRY E. STRASSHEIM & CO.,
5026 Broadway. Edgw. 393 and 3302.

FOR SALE—LEASE FOR 96 YEARS; AT Thorndale L station; corner Broadway and Thorndale-av., 100x150, with one story garage building. Owner, E. E. BAUSENBACH, 4537 Sheridan-rd.

FOR SALE—BUSINESS PROPERTY ON N. Clark-st. that pays 14%; price $9,500; equity $6,000. CHARLES HUGHES, 1534 Thome-st. Phone Ravenswood 7545.

FOR SALE—CLARK-ST., N. OF BELMONTav., modern brick 3 story building; store and flats; rents $1,440; price $11,500. Price $10,000. Address C B 357, Tribune.

FOR SALE—LINCOLN-AV. JUST N. OF Belmont, 50 ft., improved; a fine opportunity. Gordon, Lake & Co., 19 S. La Salle.

FOR SALE OR EXCHANGE—2 GOOD BUSIness lots on North Side. Will take $2,000 for my equity. Phone Irving 2275.

BUSINESS PROPERTY—N. W.

FOR SALE—NEW BRICK STORE AND 8 flats; choice Cicero-av., nr. Irving Park-blvd. Also choice 2 fl., frame, h. w. heat; $6,000 vacant; all adjoining; will sell separate. Several bargains in cottages, $1,700 to $2,700; easy terms. Also 2 flats. Bennett, 1035 Milwaukee-av.

FOR SALE—BARGAIN; WORTH LOOKING into; 2 flats, 5 rooms each, and 2 flats, 4 rooms in rear and 7 room flat above; furnace and hot water heat; modern plumbing; lot 62x125. 1858 Hirsch-st., near Ashland-av. Rent $3,600; easy terms. Key next door. L. F. HOPKINS, 8 S. Dearborn-st. [C. 2721].

BUSINESS PROPERTY—WEST.

FOR SALE—STOVE HEAT; BARGAIN; rent $1,475; price $20,000; corner bld., store and flats on 12th-st. blvd. [L] WILLIAM A. BOND & CO., 109 N. Dearborn-st.

FOR SALE — 2 STORY BRICK, ACCOUNT OF illness 11 flats and 2 stores; part cash, part monthly payments. OWNER, 2355 Adams-st.

HOUSES—SOUTH SIDE.

FOR SALE— A BARGAIN.
KENWOOD-AV., 10 ROOM HOUSE.
Two story brick barn, just decorated and in fine condition; owner going to California wants offer.
BOWERS, LIBRANDT & O'BRIEN,
Doug. 1588. Auto. 73856. 3457 Indiana-av.

FOR SALE—HOUSES AND BUNGALOWS.
NEW SOUTH SIDE HOMES.
New and modern in every respect.
$4,850 to $12,000. Terms to suit.
HAMILTON PARK BANK,
Cor. 71st and Paxton. H. P. 1035.

FOR SALE—ELEGANT BOULEVARD RESIdence, South Parkway, near 53d-st.; 10 rooms; stone front house, hardwood floors and trim; price $5,000; $500 cash, balance to suit.
J. COLEMAN & CO.,
Ph. Oakland 3600. 4729 S. State-st.

FOR SALE—ONE-HALF ITS VALUE.
4566 LAKE-AV.
Modern stone front house of 10 rooms.
Key at
MEAD & COE, 69 W. Washington-st.

FOR SALE—BARGAIN—KENWOOD STONE front modern home. See owner 5445 Berkeley-av.; fine neighborhood; near churches, school, and with best transportation; L. C., Kenwood L. and 4 car lines direct to loop.

FOR SALE—SEND FOR OUR LIST OF homes and bungalows in S. Shore. Have several exceptional bargains. Prices ranging from $6,500 to $19,000.
J. L. HESS, 7100 Yates-av. Midway 7508.

FOR SALE—CIRCUMSTANCES COMPEL ME to sell my fine class, modern, Kenwood house, Greenwood-av., near 44th-st.; cost me $12,000; yours for $6,000, part cash. Only three days on this item. Key Oakford, Jr., Bldg. Tribune.

FOR SALE—BEAUTIFUL 6 ROOM BUNGAlow; hot water heat; 70 ft. lot; 9015 S. Paulina-st., near Beverly Hills Station. Price $5,000.
WHITESIDE & WENTWORTH, 8 S. Dearborn.

FOR SALE—PAYMENTS $40 PER MO., INcluding interest; price low; good brick, 6 r. house; Ellis-av. nr. 56th. Owner, Address E E 69, Tribune.

FOR SALE—6 ROOM BRICK; HARDWOOD throughout; nicely decorated; steam heat, etc. Fine transportation; terms if desired. A. E. KESLER, Room 1120, 76 W. Monroe-st.

FOR SALE—BIGGEST BARGAIN IN CITY. DREXEL-BLVD CORNER; 9 ROOM HOUSE; STRICTLY OAK FLOORS, ELECT.; $4,000 TERM TO SUIT. OAK. 6393.

FOR SALE—NEW, MODERN 8 ROOM brick residence; one year old; worth $8,500; sacrifice price account of foreclosure, $4,200. JAMES E. ROSS, 6905 S. Ashland-av.

FOR SALE—NEW, MODERN, 8 RM. BRICK residence, one year old; worth $5,500; sacrifice price account of foreclosure, $4,200. BOWES & CO., 6905 S. Ashland-av.

FOR SALE—HIGH CLASS RESIDENCES and choice vacant lots; prices and conditions right. FRANK L. SCHMITT, 7050 Eschdi-v. Phone Midway 1387.

FOR SALE — ELEGANT BROWN STONE residence, 4523 Greenwood-av. Will be sold cheap for quick sale. Agent on premises, 9-12; 2-6. A genuine bargain.

FOR SALE—JACKSON PARK HIGHlands. 6810 Bennett-av., 9 room brick residence, modern. GEO. C. BOUR & CO., 71st and Jeffery.

FOR SALE—6217 SOUTH PARK-AV. 9 ROOM brick residence; only $5,000; $350 Calumet-st., 6 room house with garage, $4,500; part cash.
GEO. C. BOUR & CO., 71st and Jeffery.

FOR SALE—MOD. 8 R. HOUSE, 1007 E. 50TH and Wood-sts.; large lot; $5,500 for quick sale. Address C A 373, Tribune.

FOR SALE—$50 DOWN, $30 PER MO., BUYS nice 5 rm. bungalow, 89th and Latlin-sts. Call Stewart 6677.

FOR SALE—SACRIFICE NEW UP TO DATE brick cottage, easy mo. payments. Owner, 7107 May-st.

FOR SALE—MUST BE SOLD TO AVOID foreclosure; 7 room brick residence; 33 ft. lot; new. 7739 Constance-av.

FOR SALE—TO AVOID FORECLOSURE— new 6 room brick residence; 3 water heat; oak throughout; 1 yr. old. 6219 S. Parkway.

FOR SALE—KENWOOD; 9 ROOM FRAME house, 55 ft. lot, garage; $9,000 down, bal. on time. MAHLON T. SHEPARD & CO., La Salle-st.

FOR SALE—5 ROOM, BRICK BUNGALOW; $3,500; Park Manor. WM. HALLER, 203 E. 69th.

FOR SALE—MODERN 8 RM. BRICK BUNgalow; furnace. 215 E. 67th-st.; easy terms. Franklin 786.

FOR SALE—MOD. 6 RM. BUNGALOW, $3,000; terms to suit. 7436 Vernon-av.

FOR SALE—N. W. COR. 73D AND MARYland, two story frame, $3,300. Ph. H. P. 4584.

FOR SALE—2617 ARMOUR-AV., 6 ROOM flat; 2 sleeping porches. Address B L 342, Tribune.

FOR SALE—ONE-HALF ITS VALUE.
4566 LAKE-AV.
Modern stone front house of 10 rooms.
Key at
MEAD & COE, 69 W. Washington-st.

FOR SALE—BARGAIN—KENWOOD STONE front modern home. See owner 5445 Berkeley-av.; fine neighborhood; near churches, school, and with best transportation; L. C., Kenwood L. and 4 car lines direct to loop.

FOR SALE—SEND FOR OUR LIST OF homes and bungalows in S. Shore. Have several exceptional bargains. Prices ranging from $6,500 to $19,000.
J. L. HESS, 7100 Yates-av. Midway 7508.

FOR SALE—CIRCUMSTANCES COMPEL ME to sell my fine class, modern, Kenwood house, Greenwood-av., near 44th-st.; cost me $12,000; yours for $6,000, part cash. Only three days on this item. Key Oakford, Jr., Bldg. Tribune.

FOR SALE—BEAUTIFUL 6 ROOM BUNGAlow; hot water heat; 70 ft. lot; 9015 S. Paulina-st., near Beverly Hills Station. Price $5,000.
WHITESIDE & WENTWORTH, 8 S. Dearborn.

FOR SALE—PAYMENTS $40 PER MO., INcluding interest; price low; good brick, 6 r. house; Ellis-av. nr. 56th. Owner, Address E E 69, Tribune.

FOR SALE—6 ROOM BRICK; HARDWOOD throughout; nicely decorated; steam heat, etc. Fine transportation; terms if desired. A. E. KESLER, Room 1120, 76 W. Monroe-st.

FOR SALE—BIGGEST BARGAIN IN CITY. DREXEL-BLVD CORNER; 9 ROOM HOUSE; STRICTLY OAK FLOORS, ELECT.; $4,000 TERM TO SUIT. OAK. 6393.

FOR SALE—NEW, MODERN 8 ROOM brick residence; one year old; worth $8,500; sacrifice price account of foreclosure, $4,200. JAMES E. ROSS, 6905 S. Ashland-av.

FOR SALE—NEW, MODERN, 8 RM. BRICK residence, one year old; worth $5,500; sacrifice price account of foreclosure, $4,200. BOWES & CO., 6905 S. Ashland-av.

FOR SALE—HIGH CLASS RESIDENCES and choice vacant lots; prices and conditions right. FRANK L. SCHMITT, 7050 Eschdi-v. Phone Midway 1387.

FOR SALE — ELEGANT BROWN STONE residence, 4523 Greenwood-av. Will be sold cheap for quick sale. Agent on premises, 9-12; 2-6. A genuine bargain.

FOR SALE—JACKSON PARK HIGHlands. 6810 Bennett-av., 9 room brick residence, modern. GEO. C. BOUR & CO., 71st and Jeffery.

FOR SALE—6217 SOUTH PARK-AV. 9 ROOM brick residence; only $5,000; $350 Calumet-st., 6 room house with garage, $4,500; part cash.
GEO. C. BOUR & CO., 71st and Jeffery.

FOR SALE—MOD. 8 R. HOUSE, 1007 E. 50TH and Wood-sts.; large lot; $5,500 for quick sale. Address C A 373, Tribune.

FOR SALE—$50 DOWN, $30 PER MO., BUYS nice 5 rm. bungalow, 89th and Latlin-sts. Call Stewart 6677.

FOR SALE—SACRIFICE NEW UP TO DATE brick cottage, easy mo. payments. Owner, 7107 May-st.

FOR SALE—MUST BE SOLD TO AVOID foreclosure; 7 room brick residence; 33 ft. lot; new. 7739 Constance-av.

FOR SALE—TO AVOID FORECLOSURE— new 6 room brick residence; 3 water heat; oak throughout; 1 yr. old. 6219 S. Parkway.

FOR SALE—KENWOOD; 9 ROOM FRAME house, 55 ft. lot, garage; $9,000 down, bal. on time. MAHLON T. SHEPARD & CO., La Salle-st.

FOR SALE—5 ROOM, BRICK BUNGALOW; $3,500; Park Manor. WM. HALLER, 203 E. 69th.

FOR SALE—MODERN 8 RM. BRICK BUNgalow; furnace. 215 E. 67th-st.; easy terms. Franklin 786.

FOR SALE—MOD. 6 RM. BUNGALOW, $3,000; terms to suit. 7436 Vernon-av.

FOR SALE—N. W. COR. 73D AND MARYland, two story frame, $3,300. Ph. H. P. 4584.

FOR SALE—2617 ARMOUR-AV., 6 ROOM flat; 2 sleeping porches. Address B L 342, Tribune.

HOUSES—SOUTH SIDE.

FOR SALE— —FOR SALE.
MODERN KENWOOD RESIDENCES.
N. W. corner Ellis-av. and 46th-st.
Best Residential District on the South Side.
8-10-12 Rooms.
$500 TO $500 CASH BAL. AS RENT.
Prices $4,500 to $6,250
Houses open for inspection.
H. O. STONE & CO., 76 W. Monroe-st.

FOR SALE—CENTRAL WOODLAWN HOME. OLD AGE FORCES SALE. A GREAT SACRIFICE.
Thoughtful buyer, just consider an 8 room house on brick foundation; 6480 Ingleside-av.; oak stairway; Georgia pine trim; oak mantel with gas grate; bath; closet; gas; furnace; granite laundry tubs; attic floored; lot 22x125 ft. to alley; worth $1,800; part of house rents for $20 a month. Open. Price $5,000.
JOHN M. McCLUN, 218 W. 63d-st.

FOR SALE—BARGAIN, KENWOOD HOMES, $3,500 up; easy terms. C. R. GLEASON & CO., 1032 E. 43d-st. Phone Kenwood 4197.

HOUSES—SOUTHWEST SIDE.

FOR SALE—BARGAIN—BRICK COTTAGE, including store. 2725 Evergreen-av.

HOUSES—NORTH SIDE.

FOR SALE— —FOR SALE.
GARDEN OF REAL ONES.
CALIFORNIA BUNGALOWS
IN BEAUTIFUL WEST RAVENSWOOD.
Near elevated.
80 built, more under construction, all different; 5, 6, and 7 large rooms, with sun parlors and dining porches; lots 20 and 40x125; ALL improvements in; price $4,000 and up; $500 cash, balance like rent. Branch office, Monticello and Wilson-avs. Irving 991. Or
NELSON & LEWIN,
80 N. La Salle-st. Franklin 1453.

FOR SALE—
The elegant modern nine room home, 1453 Berwyn-av., with 80x125 ft. of ground, brick garage for two cars; the owner took this home in exchange for larger property and will sell for $3,000 less than it is worth if sold this month. Look at it and make offer.
HOLMGREN & LINDQUIST, 29 S. La Salle-st.

FOR SALE — CORNER RESIDENCE; 7 rooms, modern plumbing, steam heat, convenient to transportation; good location for a doctor or dentist; price $4,500; $500 cash. $25 monthly; will take North or Northwest vacant as part payment. WILLIAM ZELOSKY, 1905 Belmont-av. Tel. Lake View 1641.

FOR SALE—NEW HOME NEAR NORTH Northwest. Elevated; lot 50 ft.; mod. in every way; shade trees; strictly residence street; 8 rooms; sun parlor and porches; $2,200; terms to suit responsible party. Address F L 180, Tribune.

FOR SALE—BEST BUY IN NO. EDGE.; need money; must sell at once my new, elegant, up to date brick 6 rm. res.; furn. heat; $500 cash will handle.
See IRMITER, 6406 N. Clark-st.

FOR SALE—BIRCHWOOD, MOD. 8 ROOM residence, hot water heat, brick, slate roof, 2 baths, 2 toilets, 2 fireplaces, 2 car garage; fine condition; bargain to get cash for equity. Address J 200, Tribune.

FOR SALE—CUT PRICE—STUCCO RES. 36 Sheridan-rd. Devon 2 blks. Hot water; STA. and LAKE; 6 r., sleeping porch; HOT WATER HEAT.
F. P. REICHT, 6311 Broadway. Edgw. 7147.

FOR SALE—10 ROOM MODERN RES., 2 baths; Goethe-st., near Lake Shore-drive; $12,000, 1-3 cash.
COCHRAN & McCLUER,
40 N. Dearborn-st.

FOR SALE—ROGERS PARK BARGAIN; elegant bungalow, nearly new, built for a home; splendid location; corner lot, 100x150; 15x30; h. w.; lot 58x171; must sell quick; $6,750. G. W. WALKER, 7117 N. Clark. Rog. Pk. 943.

FOR SALE—8 ROOM RES.; HOT WATER heat; lot 50x125; Belmont-av. near Broadway. Price $6,500. Sacrifice. Ground alone worth $4,000 more. JOHN B. DE VONEY CO., 133 W. Washington-st.

FOR SALE—RAVENSWOOD BUNGALOWS, new and modern brick, hot water heat; 6 rooms; will consider close in suburban home or clear improved. Address F K 129, Tribune.

FOR SALE—BEAUTIFUL 21 R. RESIDENCE; for rooming house; steam heat, porches, large garage; must be money maker; forced. Or liberal terms; $9,500. Address C A 360, Tribune.

FOR SALE—BARGAIN—ROGERS PARK. Beautiful 2 flat 5 room bungalow; nice bedroom convenience; garage; must be seen to be appreciated; owner. 7221 Ridge-blvd.

FOR SALE—NEW 7 RM. BRICK HOME; H. W. heat; oak throughout; garage. Manor Park, 1 block to loop on "L"; res.; restricted. $315 East-wood-av. E. NELSON. Irv. 1250.

FOR SALE—NEW, MODERN 6 ROOM BRICK bungalow; sun parlor; fireplace, bookcases

REAL ESTATE LOANS.

REAL ESTATE LOANS
For Building or Refunding Purposes.
SPECIAL RATES
on loans in amounts of $2,500 to $5,000 on new or comparatively new brick two and three apt. bldg.; prompt service.
WM. C. HEINEMANN & CO.,
30 Otis Bldg., 434. 19 S. La Salle-st.

MONEY TO LOAN—
ON CHICAGO REAL ESTATE.

HIBERNIAN BANK, 209 S. La Salle-st.

LOANS ON CHICAGO REAL ESTATE.
OGDEN, SHELDON & CO.
BUILDING LOANS AT 5½%.
192 N. CLARK-ST.

5% MONEY TO LOAN ON FLAT BUILDINGS—We lend on your property and will give immediate and definite proposals on application. We want good loans. Our terms are most reasonable.
JOHN E. COLNON & CO.,
Central 318. 72 W. Washington-st.

MONEY TO LOAN IN ANY AMOUNT
FROM $1,000 TO $200,000.
Rate 6% on security warrants.
LARGE BLDG. LOANS especially desired.
HENRY A. KNOTT.
1203 T. M. C. A. Bldg., 19 S. La Salle-st.

LEON J. KLEIN & COMPANY, CHICAGO'S Second Mortgage Bankers, 606 Rector Bldg., Clark and Monroe. Tel. Ran. 154. Loans small or large. You might be satisfied elsewhere; you are sure to be with us.

REAL ESTATE LOANS.
60 years of fair dealing.
BAIRD & WARNER,
19 S. La Salle-st. Central 8300.

GREENEBAUM SONS BANK AND TRUST Co.—First class Chicago first mortgages and notes bought and sold; $100, $200, $500, $1,000, and upward. Send for list No. 42. CORNER LA SALLE AND MADISON-STS.

SECOND MORTGAGE LOANS PROMPTLY made; reasonable rates; interest 6% per cent; monthly payments.
REAL ESTATE MORTGAGE CO., LTD.,
167 W. Washington-st. Phone Central 8300.

SECOND MORTGAGE LOANS ON IMproved real estate. Loans closed in 24 hours at 6 per cent. Repay as you wish. Money always ready. ADAMS, CARSON & CO., 30 N. La Salle-st. Franklin 780.

MONEY TO LOAN ON IMPROVED CHICAGO real estate in sums of $1,000 and up at lowest rates. BUILDING LOANS a specialty.
REAL ESTATE DEPT.
UNION TRUST CO., 7 S. Dearborn-st.

LOANS ON REAL ESTATE, IMPROVED OR vacant; building loans a specialty; quick action.
H. O. STONE & CO.
Phone Randolph 800. 76 W. Monroe-st.

NUMBER OF MEDIUM AND ment buildings to exchange.
W. CO.; Room 1, Tribune Bldg.

NEW NORTH SHORE SIX ntal $4-080; for clear imp. B A 514, Tribune.

NEAR ASHLAND-AV. at equity. Address C 98 Tribune.

OR CLEAR COTTAGE Clark and Center.

s Property.

NESS CORNER. SNAP. CRIFICE 3 STORIES, 18 T. $25,000; RENTS $3,000; CONSIDER SMALLER SH. ADDRESS E F 471.

s and Acres.

BEST CATTLE, HOG, ation in Mississippi; 1,646 ivation; 46 buildings; no e the Central R.R.; 30 Northern income, balance y. Texas; value $8,000 income. ECKLUND, 725

ANY SIZE AND VALUE and Chicago income propos- all full details of what you MILLS, 181 S. La Salle-st.

NEW MODERN 8 FLAT $5,000; price $7,000; want farm for equity of $4,000. tunes.

FOR SALE—$20,000, 6%, 4 YEARS; NEW, grade 3 apartment building in choice flats for rent, on 70 ft. lot; value $40,000; good cigar; pays off $5,000 year; a splendid investment.
HYDE PARK STATE BANK,
53d-st. and Lake Park-av. Ph. H. P. 440.

FOR SALE—$4,000, 6%, ON HYDE PARK brick modern building, near of C.; worth $8,500; large lot.
HYDE PARK STATE BANK,
53d-st. and Lake Park-av. Ph. H. P. 440.

WE IMPROVE YOUR VA- 2 flats, or stores and fur- d; plans free; no extra. tunes.

STOCKS AND BONDS.

BROKERS & COMPANY
STOCK AND BOND BROKERS.
135 S. La Salle-st. Phone Main 4930.

FOR SALE — 800 SHARES ASSOCIATED Make offer Address M 158, Tribune.

MINES AND MINING.

FOR SALE—OR WILL TRADE FOR CHIcago real estate; $25,000 share or any part thereof; gold and silver mine; stand right location. Address M 286, Tribune.

LEGAL NOTICES.

HOO YING LO RESTAURANT OF 27 N. Clark will pass into the hands of new owners Tuesday, September 4th. All creditors present before Sept. 4th.
HOP WAH COMPANY.

BUILDING MATERIAL.

BUILDING BLOCKS FOR HOUSES. Gabungalows, etc. Cheaper than concrete. Fire, heat, and cold proof. WM. CO., 30 N. La Salle-st. Franklin 1523.

HORSES, HARNESS, CARRIAGES.

HORSES—APPLY TO MADISON BOTTLING Co. in regard to about 60 mares and mules for sale by private contract; 1741 Madison-st.

FOR SALE—HORSES, WAGON, HARNESS, LANDER BROTHERS, W. Van Buren and

WE WANT OR IMPROVED- er rates; prompt service. R. 40 N. Dearborn-st. PH- CHICAGO REAL ESTATE at current rates. GEO. Edgewater-st. Address C 8

HORSE TO BUILD AND use, for business or flat

FOR SALE—HORSES AND WAGONS. N. Humboldt-blvd.

FOR SALE—SHERIDAN-RD., NO. 000; beautiful surround- s, or exchange for clear AGE & AGENCY CO., 58 IN CLEAR IMPROVED nge for good vacant? Ad-

FOR SALE TO TRADE FOR S R. P. Add cash. & CO., 6158 Broadway.

Miscellaneous.

PARTIES FOR EXCHANGE ge trade. State what you n't want. Parties stable. ST CO., 416 Dearborn-st. UR REAL ESTATE YOU at you do want. N, 30 N. Dearborn-st. ED VACANT PROP- and second mortgages. ndolph-st.

MORTGAGES FOR SALE.

FOR SALE—$20,000, 6%, 4 YEARS; NEW, grade 3 apartment building in choice flats for rent, on 70 ft. lot; value $40,000; good cigar; pays off $5,000 year; a splendid investment.
HYDE PARK STATE BANK,
53d-st. and Lake Park-av. Ph. H. P. 440.

FOR SALE—$4,000, 6%, ON HYDE PARK brick modern building, near of C.; worth $8,500; large lot.
HYDE PARK STATE BANK,
53d-st. and Lake Park-av. Ph. H. P. 440.

WE IMPROVE YOUR VA- 2 flats, or stores and furnished; plans free; no extra. tunes.

FOR A BOOKLET "FIRST MORTGAGES Explained." BURHANS, ELLISON & CO., 25 N. Dearborn-st.

STOCKS AND BONDS.

BROKERS & COMPANY
STOCK AND BOND BROKERS.
135 S. La Salle-st. Phone Main 4930.

FOR SALE — 800 SHARES ASSOCIATED Make offer Address M 158, Tribune.

MINES AND MINING.

FOR SALE—OR WILL TRADE FOR CHIcago real estate; $25,000 share or any part thereof; gold and silver mine; stand right location. Address M 286, Tribune.

LEGAL NOTICES.

HOO YING LO RESTAURANT OF 27 N. Clark will pass into the hands of new owners Tuesday, September 4th. All creditors present before Sept. 4th.
HOP WAH COMPANY.

BUILDING MATERIAL.

BUILDING BLOCKS FOR HOUSES. Gabungalows, etc. Cheaper than concrete. Fire, heat, and cold proof. WM. CO., 30 N. La Salle-st. Franklin 1523.

HORSES, HARNESS, CARRIAGES.

HORSES—APPLY TO MADISON BOTTLING Co. in regard to about 60 mares and mules for sale by private contract; 1741 Madison-st.

FOR SALE—HORSES, WAGON, HARNESS, LANDER BROTHERS, W. Van Buren and

WE WANT OR IMPROVED- er rates; prompt service. R. 40 N. Dearborn-st. PH- CHICAGO REAL ESTATE at current rates. GEO. Edgewater-st. Address C 8

HORSE TO BUILD AND use, for business or flat

FOR SALE—HORSES AND WAGONS. N. Humboldt-blvd.

FOR SALE—SHERIDAN-RD., NO. 000; beautiful surround- s, or exchange for clear AGE & AGENCY CO., 58 IN CLEAR IMPROVED nge for good vacant? Ad-

FOR SALE TO TRADE FOR S R. P. Add cash. & CO., 6158 Broadway.

Miscellaneous.

PARTIES FOR EXCHANGE ge trade. State what you n't want. Parties stable. ST CO., 416 Dearborn-st. UR REAL ESTATE YOU at you do want. N, 30 N. Dearborn-st. ED VACANT PROP- and second mortgages. ndolph-st.

FINANCIAL.

WE HAVE HIGH CLASS PROPOSITION IN MEdasical line and need about $1,000 to work and share to present to capitalists.
Party furnishing above amount will give real interest in project which will net a fortune. Address C S 134, Tribune.

WANT PARTY WITH $60,000 TO JOIN ME in building apt. on Sheridan Ave. Will consider small loan. Address C 364, Tribune.

WANT PARTNER WITH $5,000 TO $10,000 to purchase interest in well established manufacturing business. Address M 98, Tribune.

INVESTMENT—SOLE OWNER OF ESTABlished manufacturing business desires assistance; ability. Address K 372, Tribune.

INVESTMENT OF $1,500 WITH SERVICES; legitimate proposition; details in full with answer. Address J 586, Tribune.

INVENTOR—WILL SELL OR EXCHANGE an excellent sporting goods article just patented; jobbers handle it; orders now on hand. Address or call 2415 Leland-av., Holcomb.

JOB PRINTING BUSINESS—RARE OPPORtunity; well established; profit over $3,000 yearly; Central Ohio; bear strictest investigation. R. CODY, 5 Arcade, Dayton, O.

LAUNDRY—FOR SALE — ½ INTEREST; good location; bright future; N. S. Address B 245, Tribune.

LUNCH ROOM—EQUIPPED; CHEAP. 1514 Wabash-av.; good location; low rent. J. MORAN, 76 W. Monroe. Rand. 3295.

MEAT MARKET—FIXT. AND GOODS EST. trade; bargain. $149 Irving Park-blvd. Austin 1078.

MAGAZINE — BOTH A GENERAL AND national circulat on; owner must retire; long established. Address E T 304, Tribune.

MANUFACTURING CONCERN, OF HARDware specialties and small machines—for Sale—Doing good business, but lack of sufficient capital; will sell part interest to live man. Address J 444, Tribune.

MANUFACTURER WANTED TO MAKE portable moving picture projecting machines and wait for pay until returns from sales. Address K 179, Tribune.

MAN WANTED AS SALESMAN OR INSIDE MAN. Address E L 160, Tribune.

MARINELLO BEAUTY PARLOR—DOING good business; ground floor location; owner leaving city. Address M 422, Tribune.

METAL MANUFACTURING BUSINESS with more business than have capital to handle, needs active man with from $2,000 to $5,000; live proposition; making money now; no risk. Address C A 591, Tribune.

MILLINERY STORE—OLD ESTABLISHED, good business, at bargain. MRS. MERRILL, 207 Kedzie-av.

MILLINERY BUSINESS — FOR SALE — Growing; good reason for selling. Call at Boul. Hat Shop, 2910 W. North-av.

MOTOR TRUCK CARTAGE BUSINESS—FOR Sale—Doing $65.00 weekly; bargain; part cash. MRS. MAGILNER. Phone Wellington 6651.

BUSINESS CHANCES.

AGENCY GIVEN FOR EXCLUSIVE TERRItory; $50 starts; new sales plan for dependable paying baking powder, extracts, spices, having Hylow Laboratory, 3704 N. Halsted, Chicago.

AGENCY WANTED—FOR LINE OF MORE of merit; direct from manufacturer, upon sales organization and centrally located offices. Address L. L. TURNAGE, Wellsville, Mo.

ART GLASS AND PLATING PLANT VERY cheap. See Rauscher, 838 Center-st.

AUTO REPAIR & WELDING SHOP; EARNing $200 net monthly; fine location; $400 or will consider partner. Address C P 247, Tribune.

AUTO REPAIR SHOP—MUST SELL OUT; going out of town. 6210 S. Ashland. Ph. Prospect 2004.

AUTO REPAIR SHOP—EQUIPPED, IN large garage; cheap. Address K 247, Tribune.

BAKERY—SMALL—VERY REASONABLE; S. S.; good cash trade. Address J 353, Tribune.

BRACELET WATCH—LOST AUG. 31, between Field's and Stratford Hotel. Reward. Address M 442, Tribune.

BILLIARD HALL—NORTH SIDE; 8 TAbles; cigar stand; past year's business averaged $400 per month. Present 4 months of summer averaged $275; price $3,500; $900 chattel mortgage, balance cash. No agents. Address C W 423, Tribune.

BUSINESS—TO BUY AND SELL ANY KIND. TREUSCH, 127 N. Dearborn-st. Central 6917.

BRANCH MANAGER — LARGE OIL COMpany is establishing distributing plants in towns of 2,000 or over; salary and commission; experience unne cessary; manager should earn from $2,000 to $5,000 yearly; must invest $2,000. Work is fully secured. 1048 Otis Bldg., Chicago.

BUTTER AND EGG BUSINESS, WHOLEsale—For Sale—Stand close investigation. 2026 N. Western-av.

CAFETERIA—IN GOOD LOCATION; BARgain if taken at once; good reason for selling. Address M 221, Tribune.

CANDY, POPCORN STORE—HOME MADE; clears $150 month; low expenses; will teach business; price $700. Address C B 87, Tribune.

CAPITAL—IF YOU HAVE A GOOD BUSIness and want more capital or want to retire from active business, if your business is a sound, legitimate one, we can probably find you capital wanted; no mining, oil, or schemes of any kind considered; no charge of any kind until capital is secured. C. FRANK TAYLOR, 407 Fort Dearborn Bldg.

CAPITAL WANTED—BY PLAYWRIGHT TO launch new up to date play, favorably passed upon by able Chicago and New York critics; $2,000 needed; bank references given and required. Don't answer unless you mean business and are qualified financially. Address O 478, Tribune.

CAPITAL WANTED—BUSINESS MAN WITH substantial capital to connect with iron and steel mfg. concern; good earnings on your investment. Address M 461, Tribune.

CAPITAL—$2,000 AND SERVICES BUYS half estabd. mfg. business; salesman or inside man. Address E L 160, Tribune.

CIGARS, TOBACCO, ICE CREAM, CANDY, Light Grocery, and Notions—For Sale—2853 Wentworth-av.

CIGAR STORE—CLEARS $50 WEEKLY; NO competition; corner location; 2 yrs. lease; $2,200; terms. Address C P 274, Tribune.

CIGAR, CIGARET, AND CONFECTIONERY Estab. on N. S. Address M 441, Tribune.

CLEANING AND REPAIRING SHOP FOR SALE or rent; room if wanted; growing locality. 806 E. 61st-st., near Cottage Grove.

CLOTHING BUSINESS — CREDIT RETAIL; death of owner reason; fine opportunity. J. W. H., 300 Mallers Bldg., Chicago.

COAL AND EXPRESS OFFICE—30 YRS. est.; retiring. Address F D 131, Tribune.

COAL AND EXPRESS OFFICE—30 YRS. est.; retiring. Address F D 131, Tribune.

CONFECTIONERY WITH LONG Lease for sale and run by partners for last 7 years; disagreement compels sale; fixtures alone worth asking price of $5,200; terms can be arranged. MARQUETTE REAL ESTATE CO., 140 S. Dearborn-st.

$250.00 INVESTMENT AND SERVICES WILL give reliable, young man interest in good paying business; receive good salary, and share profits; trial given. WILSON, 109 N. Dearborn-st., room 501.

CONFECTIONERY AT SACRIFICE ON ACCOUNT of other business—H gh grade hat and men's furnishing store on the South Side; good location; fixtures excellent opportunity for man with a little capital. Address F D 230, Tribune.

CONFECTIONERY—FOR SALE—BEST CLASS; est. 20 yrs. Address M 448, Tribune.

DELICATESSEN AND GROCERY STORE—For Sale—doing fine business; for cash; no dealers; corner store; living rooms. 1300 N. Racine.

DELICATESSEN—GOOD BUSINESS; BARgain; cash. Place to like. 1106 E. 63d-st.

DELICATESSEN—A MONEY MAKER—FOR sale at a bargain. 1019 E. 47th-st.

DENTIST OFFICE—ESTAB. 20 YEARS; 3 chairs; laboratory; long lease; fine location for advertising; cash. Address J 308, Tribune.

DENTAL OUTFIT WANTED—USED, GOOD condition; cash. Address M 374, Tribune.

DRUG STOCK AND FIXTURES WILL sell stock and fixtures or fixtures only; all fixtures latest design; mahogany, marble, plate glass show cases and shelving; 1914 soda fountain, 16 ft. counter; sufficient fixtures to completely equip a medium size store; no incumbrance. Address J 290, Tribune.

DRUG STORE—I HAVE PURCHASED MY drug store in Iowa and am now in a position to offer my store here part cash to responsible party. Parties refused part cash, terms before this call again. MORRISON, 3335 Jackson-blvd.

DRUG STORE—FOR SALE—$401 N. PAULina-st.; excellent location; German-American must be sold this week; good reason for selling. Inquire in person. Good terms. No agents or triflers.

DRUG STORE, S. S.; $35 DAILY; CAN BE increased; well stocked; large territory; no competition; $2,500 down. Only reason, sickness. Address X F 181, Tribune.

DRUG STORE—TRANSFER CORNER, EST. 15 years; receipts, $40-$50 day. Live proposition. Inquire 8 E. Jackson-st., Room 1008.

DRY GOODS, FURNISHINGS, NOTIONS, N. W. Side; no opposition. Address J 176, Tribune.

FAMILY HOTEL FOR SALE—30 RMS.; Amer. plan; paying basis. Sell all or acc. partner; woman pfd. Address E T 290, Tribune.

FIRST CLASS MOVING PICTURE HOUSE on Northwest Side; capacity 300. Address F X 209 Tribune.

FRUIT AND VEGETABLE STORE, $600, clears $40 week; live loc.; exceptional opportunity. WILSON, 109 N. Dearborn-st.

GARAGES WANTED — HAVE PEOPLE with money who mean business.
CHICAGO BUSINESS EXCHANGE,
900-901, 116 S. Dearborn. Randolph 3722.

GARAGE—WANTED—EST. PLACE; 45 TO 60 cars; will pay $2,000 to $4,000 for live paying proposition. Address F F 92, Tribune.

GROCERY, MARKET—
$4,500, est. 25 yrs.; fixtures and stock inv. $4,000; clears $6,000 yr. Owner retires; in city 2 Washington-st., corner Dearborn-st.

GENERAL LOANS—LEGAL RATES. MONEY to loan on any security of value; diamonds, furs, musical instruments, firearms, mdse. fine tools, Victrolas, clothing, trunks, goods etc. DAVIDSON LOAN CO., 167 W. Madison-st. In business since 1885. 25 PER CENT OF VALUE LOANED ON DIAproportionately on watches, jewelry, diamonds, legal rates; unredeemed pledges for sale. 30 years. CHARLES MOE & B. W. Adams-st., near Dearborn-st.

GREAT STATE INDUSTRIAL WAGE LOAN SOCIETY,
25 N. DEARBORN-ST.
LOANS ON SALARY.
UNDER STATE CONTROL.

LOANS ON WATCHES, DIAMONDS, AND ... at lowest rates. GEO. M. POE, Reliable American Pawnbroker, 34 W. Monroe-st.

MORTGAGES FOR SALE.

FOR SALE—$20,000, 6%, 4 YEARS; NEW, grade 3 apartment building in choice flats for rent, on 70 ft. lot; value $40,000; good cigar; pays off $5,000 year; a splendid investment.
HYDE PARK STATE BANK,
53d-st. and Lake Park-av. Ph. H. P. 440.

FOR SALE—$4,000, 6%, ON HYDE PARK brick modern building, near of C.; worth $8,500; large lot.
HYDE PARK STATE BANK,
53d-st. and Lake Park-av. Ph. H. P. 440.

WE IMPROVE YOUR VA- 2 flats, or stores and furnished; plans free; no extra. tunes.

FOR A BOOKLET "FIRST MORTGAGES Explained." BURHANS, ELLISON & CO., 25 N. Dearborn-st.

STOCKS AND BONDS.

BROKERS & COMPANY
STOCK AND BOND BROKERS.
135 S. La Salle-st. Phone Main 4930.

FOR SALE — 800 SHARES ASSOCIATED Make offer Address M 158, Tribune.

MINES AND MINING.

FOR SALE—OR WILL TRADE FOR CHIcago real estate; $25,000 share or any part thereof; gold and silver mine; stand right location. Address M 286, Tribune.

LEGAL NOTICES.

HOO YING LO RESTAURANT OF 27 N. Clark will pass into the hands of new owners Tuesday, September 4th. All creditors present before Sept. 4th.
HOP WAH COMPANY.

BUILDING MATERIAL.

BUILDING BLOCKS FOR HOUSES. Gabungalows, etc. Cheaper than concrete. Fire, heat, and cold proof. WM. CO., 30 N. La Salle-st. Franklin 1523.

HORSES, HARNESS, CARRIAGES.

HORSES—APPLY TO MADISON BOTTLING Co. in regard to about 60 mares and mules for sale by private contract; 1741 Madison-st.

FOR SALE—HORSES, WAGON, HARNESS, LANDER BROTHERS, W. Van Buren and

WE WANT OR IMPROVED- er rates; prompt service. R. 40 N. Dearborn-st. PH- CHICAGO REAL ESTATE at current rates. GEO. Edgewater-st. Address C 8

HORSE TO BUILD AND use, for business or flat

FOR SALE—HORSES AND WAGONS. N. Humboldt-blvd.

FOR SALE—SHERIDAN-RD., NO. 000; beautiful surround- s, or exchange for clear AGE & AGENCY CO., 58 IN CLEAR IMPROVED nge for good vacant? Ad-

FOR SALE TO TRADE FOR S R. P. Add cash. & CO., 6158 Broadway.

Miscellaneous.

PARTIES FOR EXCHANGE ge trade. State what you n't want. Parties stable. ST CO., 416 Dearborn-st. UR REAL ESTATE YOU at you do want. N, 30 N. Dearborn-st. ED VACANT PROP- and second mortgages. ndolph-st.

FINANCIAL.

WE HAVE HIGH CLASS PROPOSITION IN MEdasical line and need about $1,000 to work and share to present to capitalists.
Party furnishing above amount will give real interest in project which will net a fortune. Address C S 134, Tribune.

WANT PARTY WITH $60,000 TO JOIN ME in building apt. on Sheridan Ave. Will consider small loan. Address C 364, Tribune.

WANT TO GET IN COMMUNICATION WITH a man familiar with the manufacture of oak flooring. Address A. E. PRINCE, Springfield, Ill.

MAN—WITH SMALL CAPITAL, REPRE- sent manufacturer in Chicago, Detroit, and St. Louis. Proposition good for $200 monthly. 1944 Lake-st., Room 1.

IF YOU HAVE A BUSINESS AND WANT to dispose of same quickly and with satisfaction, call on or phone Business Agency, 1203 E. Dearborn, R. 505. Rand. 2234.

FOR SALE—ACTIVE INTEREST IN PLANT working under government license for aging whiskies; unusual investment chance for bright man. Address K 501, Tribune.

$4,000 WILL BUY ¼ INTEREST IN GOING mail order business; clears $4,500 to $5,000 yearly; chattle only. Address M 102, Tribune.

HAVE YOU $500 OR MORE YOU WANT TO place in legitimate business, backed by security? Address F D 231, Tribune.

WE BUY AND SELL ALL SECURITIES; quick service. THE GLOBE SECURITIES CO., 29 S. La Salle-st. Franklin 6100.

GARY, INDIANA, OFFERS IDEAL FACTOry sites to reliable mfrs.; 9 railroads; Chicago freight rates. Gary Commercial Club.

PARTY WITH SMALL AMOUNT CAPITAL would buy paying business that have you to offer? Address O 496, Tribune.

EXPERT CHEMIST WILL PERFECT PROCesses or DUPLICATE COMPOUNDS. ADDRESS B T 317, TRIBUNE.

HAVE YOU $100 OR MORE TO INVEST IN A good business? J. W. BROWN, 1261 Monadnock Bldg.

HIGHEST SPOT CASH PAID FOR STORES and stocks of mdse.; quick action. DAN FINE, 207 S. Halsted-st. Tel. Monroe 4129.

CAPABLE SALESMAN OR INSIDE MAN can buy half int. in going mfg. bus. for $2,000 and services. Address F L 187, Tribune.

HAVE $200 CURRENCY WITH SERVICES to invest; have been selling machinery and automobiles. Address M 282, Tribune.

TO RENT—DOCTOR AND DENTIST OFfice, with or without fixtures; $25. Corner flat, with or without 25th-pl.

FOR RENT, SUITABLE FOR BEAUTY shop. $850 S. Halsted.

FOR SALE—CHICKEN AND TRUCK FARM, 20 acres. Kedzie-av., Winholt, Alsip, Ill.

WANTED—1915 CIGARETTE LICENSE. Apply 1726 First National Bank Bldg.

$500 AUTOMATIC CAR REGISTRATION PRINTING for sale. 2700 N. Monticello. 280.

MOTOR TRUCK CARTAGE BUSINESS—FOR Sale—Doing $65.00 weekly; bargain; part cash. MRS. MAGILNER. Phone Wellington 6651.

BUSINESS CHANCES.

NEWSPAPER FOR SALE—
The Wellsville Optic-News, the only Republican paper in Montgomery county, Missouri, is for sale; excellent field; office equipped with linotype, Babcock press, etc., practically new. Cash price $5,500. Bad health necessitates change of climate. Address L. L. TURNAGE, Wellsville, Mo.

PARTY WANTED—MAN OR WOMAN, IN cafeteria business, in the loop; fine opportunity to become associated with experienced business people; $1,500 investment required; look into this and act today.
NESBITT & CO.,
200 N. Clark-st., Bank Floor.
Phone Superior 4460.

PARTNERS WANTED WHO WILL INVEST $5 or more a month in an intensely interesting enterprise that will pay huge profits. J. E. MORGAN & CO., Kansas City, Mo.

PARTNER—DINING RM.; MAN AND WIFE; large hotel; $. S.; $250. Address M 380 Tribune.

PHOTO STUDIO—FOR SALE—GOOD BUSIness; main floor. Address J 144, Tribune.

POULTRY AND GENERAL FEED BUSIness—Wholesale and retail, in live town near Chicago. No hard times here. Large business and good profits. Will stand close investigation. $3,500. No agents. Address M 280, Tribune.

POOLROOM—FOR SALE—8 TABLES. 1833 Ogden-av., cor. Van Buren. See it.

POPCORN PEANUT, CANDY STAND—$400 cash; reason, enlarging bus. same line. 327 North-av.

PRINTING OFFICE—GORDON SHOP; GOOD location; cheap; no agts. Address K 167, Tribune.

REAL ESTATE OFFICE—IN SOUTH SIDE'S best renting district; doing excellent business; will sell cheap. Address J W 257, Tribune.

RESTAURANT—MANAGER—PARTY must be 18 years European and American experience enough to manage a first class restaurant which is situated in a saloon. Dull times independently from same. Address M 515, Tribune.

RESTAURANT—SOUTH SIDE; SEATS 60 people; well equipped; high class patronage; first time offered. JOHN C. STERCHIE & CO., 82 W. Washington-st.

RESTAURANT—DOING GOOD BUSINESS; $1,200 cash required; or will consider offer; terms; leaving city. 2 W. Jackson-blvd.

RESTAURANT IN HYDE PARK FOR SALE big bargain; fine location. South Side Adjustment Co., 1327 E. 63d-st.

SALOON AND PROPERTY—FOR SALE—Good corner. Address J 525, Tribune.

SALOON—TRANSFER CORNER FOR RENT. Apply Wacker & Birk Brewery.

SALOON — FOR SALE — BUSINESS DISTrict; stock, lease, fixtures, license, etc.; investigate; no brokers. Address F X 201, Tribune.

SALOON—FOR SALE—BUSIEST SPOT IN loop; money maker for live man; own license, stock, fixtures, etc.; good reason for selling. Address K 376, Tribune.

SALOON—NORTH SIDE. GOOD BUSINESS corner. Must sell at once. Make offer. H. E. TREUSCH, 127 N. Dearborn-st. Central 6917.

SALOON, STOCK, LICENSE—FOR SALE—S. Side, estab. 24 yrs. Address M 502, Tribune.

SALOON (CORNER)—FOR SALE—NEAR N. W. "L" station; 4 yr. lease. 925 Center-st.

SALOON—FOR SALE—CHEAP. ACCOUNT sickness; good location. 816 E. 81st-st.

SALOON—SOUTH SIDE; GOOD CORNER; good lease; license. Address J 53, Tribune.

TAILORING BUSINESS—FOR SALE—ESTablished 12 years in the loop; good chance for hustler. Address F X 485, Tribune.

TEAM AND BUSINESS—ACCOUNT OF SICKness; any reasonable offer. 921 Concord-pl.

THEATER—ONE OF THE BEST MOVING picture houses in Chicago; located on the North Side; owing to circumstances over which the owner has no control it is thrown on the market at a ridiculously low price. Don't miss this snap. Apply at once to MARQUETTE REALTY CO., 140 S. Dearborn-st.

THEATER WANTED—M. P., IN LIVE LOcation; must be up to date; profit weekly $75; will pay $800 down, balance time; all details in first letter; no agents. Address J 555, Tribune.

THEATERS—FOR RENT OR SALE—300 TO 2,000 seats. We have wonderful bargains. HILD & CO. (Otis Bldg.), 10 S. La Salle. Members Chicago Real Estate Board. Franklin 3300.

THEATER—FOR SALE—300 SEATS; MOST beautiful house in Chicago; good chance for lady; price $1,000. DR. PETERSEN, Central 8432.

THEATER — FOR SALE — BIG MONEY maker; 600 seats; lease 8 yrs.; up to date equipment; price $4,000. MR. PETERSEN, Central 8432.

THEATERS—SEE THE LARGEST DEALER. BAKER, 35 S. Dearborn-st., Room 906.

A LARGE CALIBER MAN WITH $1,000 CAN associate himself in a manufacturing business, where his investment of time and money will net him at least $5,000 a year.
Such a man must possess sufficient executive ability to look after the sales end of the business.
Our proposition is not garnished with glowing possibilities, but is open to investigation by a man who can show us a real opportunity to enter in the manufacturing field and interest himself in a business that has an abundant field for its output.
Facts and figures can be shown you which are proof positive of the statements made. Correspondence will be granted only to such man as demonstrate by their replies that they are of the proper caliber. Address giving phone number, F K 65, Tribune.

RARE SURGICAL OPPORTUNITY.
Private hospital (ethical) in Chicago needs more capital; requires services of man of unquestionable character and habits, preferably surgeon and possess executive ability and ambition; not many investment opportunities; not reply unless can show experience and qualifications consistent with position. Address K 297, Tribune.

WANTED—WE ARE LOOKING FOR A wide awake man or woman with a clean record to take charge of one or more of our branch stores, which we are preparing to open in Chicago and other cities. Opportunity for you to own your stores outright and become independent. Requires $1,000 to $2,000 cash, should be worth $2,500 to $10,000 a year, depending upon number of stores. You are to furnish capital to equip your own store, and build up in ample, depending on how many stores you have. Address F F 223, Tribune.

ACCOUNTANT—OWNER BUSINESS AM FORCED to sell whole or half interest in a well paying manufacturing candy and ice cream business; located in good district; wholesale and retail. Investigate this proposition. 4140 W. Madison-st.

MAN—WANTED—WITH $500, TO TRAVEL with one in each county; exceptional investment farm necessity ever mfr.; can convince any live man how he can clear $5,000 to $10,000 yearly. See MR. DEAN, Room 16, 62 W. Washington-st.

TO RENT—STEAM HEATED STORES, 51ST and Lake Park-av. Excellent location for lunchroom, beauty parlor, cleaning and dyeing, or any general business. Rent $35 and up.
G. H. GOTTSCHALK & CO.,
111 W. Washington-st. Franklin 2801.

CORNER CONFECTIONERY WITH LONG Lease for sale and run by partners for last 7 years; disagreement compels sale; fixtures alone worth asking price of $5,200; terms can be arranged. MARQUETTE REAL ESTATE CO., 140 S. Dearborn-st.

$250.00 INVESTMENT AND SERVICES WILL give reliable, young man interest in good paying business; receive good salary, and share profits; trial given. WILSON, 109 N. Dearborn-st., room 501.

STORE AT SACRIFICE ON ACCOUNT of other business—H gh grade hat and men's furnishing store on the South Side; good location; fixtures excellent opportunity for man with a little capital. Address F D 230, Tribune.

WANTED—PARTNER WITH $1,000 TO take half interest in light, clean theatrical proposition; big returns; nothing like it in the field. Pikers save postage. Address J 565, Tribune.

WILL SELL $5,000 COMMON STOCK MANUfacturing medicine business. Position and handsome returns on investment. Phone hours; clothing personal interview. MANAGER, 36 S. State-st., corner Monroe.
5th Floor, room 514-16.

FOR SALE OR 10 YEAR LEASE—60 ROOM hotel, saloon, 45 acres farm in Wisconsin; a bargain. Address E J 31, Tribune.

YUNG MAN WITH $5,000 TO TAKE ACtive financial position with established corporation; safe investment and good salary. Address C A 364, Tribune.

WANT TO GET IN COMMUNICATION WITH a man familiar with the manufacture of oak flooring. Address A. E. PRINCE, Springfield, Ill.

MAN—WITH SMALL CAPITAL, REPRE- sent manufacturer in Chicago, Detroit, and St. Louis. Proposition good for $200 monthly. 1944 Lake-st., Room 1.

IF YOU HAVE A BUSINESS AND WANT to dispose of same quickly and with satisfaction, call on or phone Business Agency, 1203 E. Dearborn, R. 505. Rand. 2234.

FOR SALE—ACTIVE INTEREST IN PLANT working under government license for aging whiskies; unusual investment chance for bright man. Address K 501, Tribune.

$4,000 WILL BUY ¼ INTEREST IN GOING mail order business; clears $4,500 to $5,000 yearly; chattle only. Address M 102, Tribune.

HAVE YOU $500 OR MORE YOU WANT TO place in legitimate business, backed by security? Address F D 231, Tribune.

WE BUY AND SELL ALL SECURITIES; quick service. THE GLOBE SECURITIES CO., 29 S. La Salle-st. Franklin 6100.

GARY, INDIANA, OFFERS IDEAL FACTOry sites to reliable mfrs.; 9 railroads; Chicago freight rates. Gary Commercial Club.

PARTY WITH SMALL AMOUNT CAPITAL would buy paying business that have you to offer? Address O 496, Tribune.

EXPERT CHEMIST WILL PERFECT PROCesses or DUPLICATE COMPOUNDS. ADDRESS B T 317, TRIBUNE.

HAVE YOU $100 OR MORE TO INVEST IN A good business? J. W. BROWN, 1261 Monadnock Bldg.

HIGHEST SPOT CASH PAID FOR STORES and stocks of mdse.; quick action. DAN FINE, 207 S. Halsted-st. Tel. Monroe 4129.

CAPABLE SALESMAN OR INSIDE MAN can buy half int. in going mfg. bus. for $2,000 and services. Address F L 187, Tribune.

HAVE $200 CURRENCY WITH SERVICES to invest; have been selling machinery and automobiles. Address M 282, Tribune.

TO RENT—DOCTOR AND DENTIST OFfice, with or without fixtures; $25. Corner flat, with or without 25th-pl.

FOR RENT, SUITABLE FOR BEAUTY shop. $850 S. Halsted.

FOR SALE—CHICKEN AND TRUCK FARM, 20 acres. Kedzie-av., Winholt, Alsip, Ill.

WANTED—1915 CIGARETTE LICENSE. Apply 1726 First National Bank Bldg.

$500 AUTOMATIC CAR REGISTRATION PRINTING for sale. 2700 N. Monticello. 280.

MOTOR TRUCK CARTAGE BUSINESS—FOR Sale—Doing $65.00 weekly; bargain; part cash. MRS. MAGILNER. Phone Wellington 6651.

BUSINESS CHANCES.

PARTY TO INVEST $3,000 IN RAPID GROWing mail order business; big profits. Splendid position for right man. Address C A 594, Tribune.

PARTNERS WANTED.

PARTNER WANTED—MAN OR WOMAN TO take care of office in a cleaning and dyeing business; $175 investment, but good reasons; 16c fare from city; experience not necessary. 2615 W. 12th-st., Flat C.

GENTS' FURNISHING STORE IN HEART of loop, a strictly legitimate proposition and a wonderful opportunity for any one looking for a good safe investment of not less than $5,000. Address M 452, Tribune.

PARTNER WANTED—WITH $2,000, MONEY to be invested at the rate of $200 per week in a proposition that will easily return double the amount inside of a year. Call at 118 N. La Salle-st., Room 1000.

PARTNER WANTED—TO START LARGE rooming house or small hotel with experienced man and wife; middle aged, or elderly gentleman preferred. Address F X 462, Tribune.

PARTNER WTD — IN THE TAILORING business; must be an expert cutter with at least $800 to increase business. Address F X 453, Tribune.

PARTNER WANTED — WITH SMALL amount of capital for trucking and expressing, by experienced man who can get the business. Address C M 238, Tribune.

REFINED LADY WANTS PARTNER FOR room'ng house or will go in other bus.; ref. ex.; gentleman pref. Address C S 76, Tribune.

WANTED—PARTNER; MUST HAVE $1,000 to promote saloon or roadhouse. Address M 518, Tribune.

WILL SELL OR TAKE PARTNER IN MARheling patented auto device and accessories; now doing business. Address F L 225, Tribune.

PARTNER WITH CAPITAL BUILD 2 flats and sell; exp. not necessary; I have contractor's license. Address J 97, Tribune.

AUTO ACCESSORIES, REPAIRING.

NOW IS THE TIME TO HAVE

Choosing the School

For Other Educational Ads See Page 12.

ILLINOIS. ILLINOIS. ILLINOIS.

CHICAGO KENT COLLEGE OF LAW

Hon. Edmund W. Burke, Dean

More than half the practicing lawyers in Chicago who are graduates of any law school in the state are alumni of Chicago-Kent Evening Courses. The record of its yearly graduates who are successful at state bar examinations is unsurpassed. Registration for fall term now in progress.

Oldest, Largest and Best Chicago-Kent employs the most approved and thorough methods of instruction. LL.B. degree in three years. All classes divided into sections, assuring full attention for every student. Individual instruction given when necessary. A thorough training in court room oratory without extra charge. Distinguished faculty—specialists in their respective branches of the law.

Send for the faculty list. It proves the merit of Chicago-Kent instruction.

Investigate!

Fall Term Opens September 15th.

All men who seek to prepare themselves for a successful career at law through evening study, should investigate the advantages of Chicago-Kent instruction.

For twenty-eight years—since 1887—Chicago-Kent has been producing successful lawyers.

Call or Write

Our catalog explains in detail the many features peculiar to Kent. Or we will be glad to discuss with you in person any problems you may have. Investigate! Secure FIRST HAND information. Call Central 2402 today or address

SECRETARY—301 Lake View Building, 116 South Michigan Avenue BETWEEN MONROE AND ADAMS STREETS

ILLINOIS. ILLINOIS.

WRITE or call for new bulletin showing the **evening** and **day** courses in advanced business subjects now being offered by

Northwestern University SCHOOL OF COMMERCE

A University Training in business subjects is becoming essential to success in the field of business. Business is depending more and more on knowledge and less and less on guesswork and shrewdness. That's why 750 men and women attended last year.

EVENING COURSES

General, Advanced and Cost Accounting	Factory Management
Preparation for C.P.A.	Public Speaking
Transportation	Psychology of Advertising
Interstate Commerce	Corporation Finance
Money and Banking	Investment Securities
Economics	Sales Management
Business Law	Business Organization
English, French, Spanish	Efficiency Standards
Statistics	Foreign Trade

The Day Course in Business Administration is open to students who have had two years of study in a college or technical school of approved standing. High school graduates who wish to qualify for entrance to this course may take the two-year pre-commerce course in the College of Liberal Arts of Northwestern University.

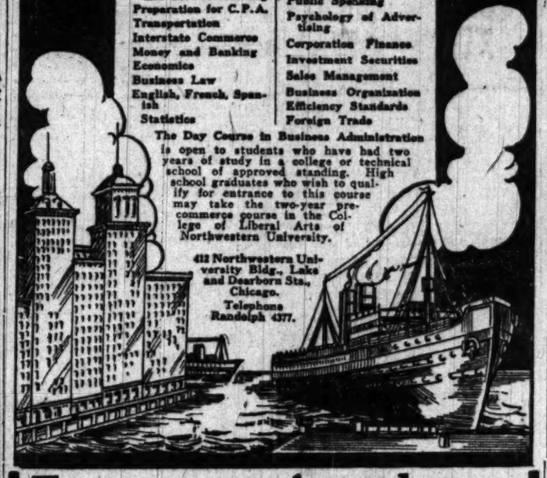

412 Northwestern University Bldg., Lake and Dearborn Sts., Chicago.
Telephone Randolph 4377.

ILLINOIS. ILLINOIS.

LAKE FOREST ACADEMY for BOYS

Non-military
One Hour from Chicago

Its scholastic work is unsurpassed by any preparatory school. Soundness of mental training and the spirit of service characterize its graduates.

Take a run out to Lake Forest—study the school at close range. A personal visit is urged.

Lake Forest is a school that boys love, it will instil in your boy a feeling of his own ultimate responsibility for his body, brain and soul and fit him for college in scholarship, conduct, the power of initiative and helpful leadership. Friendly guidance, not antagonistic regulation, prevails between masters and boys.

It is no longer necessary to seek the best preparatory education in the East only.

Trustees: Cyrus H. McCormick, Louis F. Swift, Jr., Y. Farwell, David B. Jones, H. C. Chatfield-Taylor, Clayton Mark, A. B. Dick, Alfred L. Baker, Rev. J. G. K. McClure, Gen. A. Mc-Kinstry, A. A. Carpenter, L. H. S. Lee, J. A. Benedict, Stanley Field, B. M. Linnell, M.D., John S. Hollen, James Vilas, Rev. Andrew C. Zenos, Rev. W. H. W. Boyle.

The school is strictly preparatory for college. Definite preparation for Yale, Princeton, Harvard, Mass. Tech., etc.; also graduates admitted without examination to all institutions which accept certificates.

Big lawns and grand old oaks on a bluff overlooking Lake Michigan make the campus a daily invitation to outdoor life. Scientific attention is given to the physical side of every boy. Outdoor sports, including golf. Gymnasium, swimming-pool. Address

JOHN WAYNE RICHARDS, Headmaster, Box 102
Lake Forest, Ill.

ILLINOIS.

LA SALLE Evening Classes

Convenient Down-town Location

SCHOOL OF HIGHER ACCOUNTANCY

Dean, Wm. Arthur Chase, LL. M., C. P. A. Faculty of Professional Accountants.

Elements of Accounting,
Principles of Accounting,
Business Organization,
Practical Accounting,
Auditing, Cost Accounting,
Commercial Law,
C. P. A. Examinations.

Preparing for expert accounting positions and Certified Public Accountant Examinations.

SCHOOL OF TRAFFIC AND COMMERCE

Faculty of expert railroad and industrial traffic men.

Freight Classification,
Freight Rates,
Publication and Filing of Tariffs,
Railway Organization,
Accounting and Statistics,
Decisions of Interstate Commerce Commission,
Law of Carriers.

Preparing for positions requiring knowledge of traffic management and Interstate Commerce.

Phone, call or write for detailed information regarding either school.

La Salle Extension University

Administration Building,
2554 South Michigan Ave., Chicago, Ill.

3Y.M.C.A. Day Schools NOW OPEN

Complete Commercial, Stenographic, Technical, High School and Elementary Courses. Best in Chicago. Men Instructors. Low Fees.

EVENING COURSES IN ALL ABOVE LINES OPEN SEPT. 27.

Three Schools—Add. nearest for catalog A. Specify day or evening. 820 S. Kedzie Av., Garfield 2800. 1621 W. Division. Mon. 2271. 19 S. La Salle, Cent. 6789.

If it bears the name Y. M. C. A. it must be right.

CHICAGO SCHOOL OF ACCOUNTANCY

FALL SEMESTER OPENS MONDAY EVENING, SEPT. 20.

Courses Offered This Semester Include:

1. Fundamentals of Accountancy.
2. Shorter Course in Accountancy.
3. Business Administration.
4. Professional C. P. A. Course.
5. Cost Accounting.
6. Law for Business Men.

FREE BOOKLET—Complete and authentic, gives conservative information, rates of pay, accounting laws, details of practice, preparation needed, etc.

Address A. L. Ward, Director, 19 S. La Salle St., Chicago. Central 6789

St. Martha's School
Knoxville, Illinois
For Little Girls

A Home School for Girls from 5 to 15. Family Limited to 25.

Affiliated with St. Mary's School. A school of organized study and play. Six acres of outdoor playground with finely equipped play hall. Modern fire-proof building. Six acre farm with registered Jersey herd, poultry, vineyards, orchards. Studies include all branches through eighth grade; also Sewing, Cooking, Swimming, Gardening, Plant, Animal and Bird life observed in their natural surroundings. Each child has her own garden. **Exceptional advantages in French, German, Drawing, Music (daily lessons), Dancing, Arts and Industries. No extras except Music.**

MISS EMMA PEASE HOWARD, Principal and Founder.

Official Visitors: The Rt. Rev. M. E. Fawcett, D. D., Ph. D., Bishop of Quincy; the Rev. C. W. Leffingwell, D. D., LL. D., Rector of St. Mary's.

Term opens September 16. For "Schedule of Work and Play" address Registrar.

Evanston Academy

of Northwestern University

OPENS SEPTEMBER 13th

All the advantages of the equipment and environment of the great University. (Northwestern gymnasium, libraries, museums, debating societies are of direct benefit to Academy students.) A first-class preparatory school which emphasizes high scholastic standards, wholesome and carefully directed athletic, literary and social activities and attention to the individual needs and interests of its students.

Five-period schedule makes it possible for students coming from a distance to begin with the 9 o'clock classes. Other classes at 8:15. Special classes in shorthand in the evening—bookkeeping, typewriting in the afternoon.

Write or call for "Student Life," an illustrated book of the Academy.

E. W. Marcellus, Box 1850, Evanston, Ill.

DRAFTING

Complete and special courses—all branches. Individual instruction by well-known experts.

Prosperity is "coming back." Men of vision are getting ready. A little effort now—a little study—means increased income. Your spare time is enough. Improve it. Enroll in our

EVENING SCHOOL

ALSO DAY AND HOME-STUDY COURSES IN

ENGINEERING AND ARCHITECTURE

The work embraces Architectural, Mechanical, Electrical and Structural Steel Drafting and Design, Plan Reading, Estimating, Contracting, Surveying, Reinforced Concrete Design, Sheet Metal Drafting, Bridge and Building Design, Machine Design, etc.

Either the President or Secretary of the College meets all personal applicants. A personal call at the College will be worth your while, but if you cannot come in, write for catalog, being sure to mention whether you want a Day or Evening Course or Home Study work.

Chicago Technical College

1010 Lake View Bldg. 116 So. Michigan Ave.

UNIVERSITY OF ILLINOIS

I. COLLEGE OF MEDICINE

Minimum admission requirements to the freshman year, fifteen units of work from an accredited high school and in addition two years in a recognized university or college, including at least one year in college physics, biology, chemistry and six college hours in French or German. For course of medical study four years are required. Eligible students will receive the degree of B. S. at the completion of the sophomore year. Well equipped laboratories and good hospital facilities. Excellent location in the heart of Chicago's great medical center. Regular year begins Sept. 20th, 1915. For full information concerning course of study, fees, etc., address Secretary, Box 40.

College of Medicine, University of Illinois
Congress and Honore Sts., Chicago.

II. COLLEGE OF DENTISTRY

Minimum entrance requirements, fifteen units of work from an accredited high school of academy. Full course of instruction leading to the degree of D. D. S. The college occupies an entire building, 100x160 feet, six stories high, directly opposite Cook County Hospital, in the heart of Chicago's great medical center. Library unexcelled in point of equipment and operating facilities. For information address Box 75, The Dean, College of Dentistry, University of Illinois, 1838 W. Harrison St., Chicago, Ill.

III. SCHOOL OF PHARMACY

Offers two-year courses leading to the degree of Graduate in Pharmacy and Pharmaceutical Chemist. 56th annual session begins Sept. 27. For details address the Secretary, 73 E. 19th St., Chicago.

INCREASE YOUR EARNING POWER

by learning Gregg Shorthand. It is the easiest and best system.

With it you can become a better stenographer, and in less time than with any other system.

START NOW

Day and Night Sessions

We help our students secure first-class positions.

You can begin our course at any time. Progress is a matter of individual capacity for work.

Visit the school, write or telephone (Randolph 6040) for catalogue.

GREGG SCHOOL

6 N. Michigan Ave., Chicago, Ill.

De Paul University

COLLEGE OF COMMERCE

Courses in Accountancy, Business Administration, Finance, Economics and Business Law. Prepares for C. P. A. examinations. Fall term opens Sept. 27, 1915.

EVENING CLASSES

For catalog address Secretary, 708 Tower Bldg., 6 N. Michigan Ave., Chicago, Ill. Phone Rand. 3160.

DE PAUL UNIVERSITY LAW SCHOOL

(Illinois College of Law)

Day and Evening Classes

"A Thorough Legal Education"

Strong Faculty. Unusual Equipment. University privileges. Location overlooking Lake Michigan. Free instruction in public speaking and debating.

SPECIAL PREPARATORY DEPT.

Deficiencies in entrance requirements may be made up in this department. Instruction given in all high school subjects. Small classes insure rapid progress. For Catalogue address A. E. MAYO, Secretary, 708 Tower Bldg.
6 N. Michigan Ave., Chicago, Ill.
Phone Rand. 3160.

HAMILTON College of LAW

You can't slip through this College without a thorough knowledge of the law, 63 per cent of graduates taking July Bar Examinations successfully passed.

This is the reputation we have been constantly earned through hard, conscientious work. Classes, individual instruction and excellent methods make this College the most efficient law school in Chicago. Faculty composed entirely of practicing lawyers, judges and teachers of prominence. Day and evening sessions. Case, text-book and lecture system. Courses in Oratory and Public Speaking. Free to students. Large, well-equipped library. Rooms furnished. Tuition reasonable—easy terms. Write or call at our office today for Free Catalog. Address Dept. A, 4 N. Clark St., & 64 La Salle St. 209 Adams St. Suite 919 W. Madison St. Phone, Randolph 6767

Thirtieth Season JOHN J. HATTSTAEDT President

AMERICAN CONSERVATORY

Chicago's Foremost School of MUSIC

Offers modern courses in Piano, Voice, Violin, Organ, Public School Music, Harmony, Composition, Orchestral Instruments, Dalcroze Eurhythmics, Modern Languages, etc., taught by 80 eminent artists. Superior Normal Training School supplies teachers for Colleges. Diplomas and Degrees. Dormitory accommodations. Unrivaled free advantages.

WILTON LYNN
School of Expression, Dramatic Art
—Affiliated with the Conservatory.—

30th session begins Thursday, Sept. 9th. New catalog mailed free. Address Registrar for details.
562 Kimball Hall, Chicago, Illinois.

THE ART INSTITUTE OF CHICAGO

ART SCHOOL

S. H. Carpenter, Director. T. J. Keane, Dean.

A modern, efficient school. All branches of Painting, Illustration, Design, Day and Evening Classes. Fall term opens Sept. 28. For illustrated Catalogue write to Dept. 4, Michigan Ave., at Adams St., Chicago.

EDWARD DVORAK

Director

CENTRALIZING

SCHOOL of ACTING

20 East Jackson Blvd., Chicago

WE HAVE OUR OWN THEATRE.

Pupils are in constant rehearsal for performances at the theatre before the public, critics and managers. Day and Night Classes. Session opens Oct. 5th. Write or call for catalogue.

CENTRALIZING **SCHOOL OF MUSIC**

Gertrude Radle-Paradis, President.

Piano, Voice, Violin, Expression, Harmony, Theory, Efficiency, Public School Music. Fall terms opens Sept. 8th. Send for booklet.
29 E. Jackson Blvd., Chicago, Box 21.

The John Marshall Law School

PORTLAND BLOCK
Dearborn & Washington Sts.
SIXTEENTH YEAR
Classes Meet Monday, Wednesday, Friday Evenings

TEXT AND CASE SYSTEM
MOOT COURT PRACTICE
PRE-LEGAL COURSE
POST-GRADUATE COURSE

Registration Days, Sept. 8, 9, 10
Recitations Begin Mon., Sept. 13.
Post-Graduate Course Begins Mon., Sept. 20.

Catalogue and Examination Papers sent Free. EDWARD T. LEE, Dean, Room 209, Portland Block, 25 No. Dearborn St., Cor. Washington St., Chicago. Tel. Cent. 4602.

National Kindergarten College.

ELIZABETH HARRISON, Pres.

Kindergarten and Primary Training. Two year Kindergarten course. One year primary course. Graduate courses leading to degrees. Autumn session begins Sept. 14. College accredited for kindergarten primary certificate in Illinois and other states. Resident Dormitory. For full information send for illustrated catalog.

Address BOX 88
2944 Michigan Blvd. CHICAGO

ELECTRICITY
OUR GRADUATES EARN
$85.00 to $150.00
per month. Largest, best equipped practical trade school in the country. Also courses in Plumbing, Bricklaying, Drafting and Motion Picture Operating. All tools & materials furnished free. Small cost and easy payments. Day and evening sessions. We occupy our own $150,000 building. Call and see students working in our shops or write for catalog. Tel. Rand. 2660.
H. W. COOKE, Director.
COYNE NATIONAL TRADE SCHOOLS
74 E. Illinois St., Chicago, Ill.

GIRTON SCHOOL

FOR GIRLS

WINNETKA, ILL., Chicago's Oldest Suburb. An exceptionally equipped, select home school, situated in the center of a beautiful 20 acre park, in Chicago's oldest and most beautiful suburb.

College preparatory, general and finishing courses. Music, Art, Elocution. Domestic Science, Household Sanitation and Physical Training. Certificate admits to Smith, Vassar and Wellesley. Special preparation for Bryn Mawr. Social life of the pupils refined and attractive.

Situation gives easy access to Chicago's metropolitan art galleries, museums, libraries and permanent musical institutions, which offer unsurpassed facilities for social and educational culture. Catalogue sent on application.

FRANCIS KING COOKE, Principal. Box 39.

Illinois Woman's College

A Standard College. Grants Degrees

College of Liberal Arts, with classical and scientific courses leading to B. A. degree. College of Music grants B. M. degree. College of Home Economics grants B. S. degree. Also certificate courses. Strong academic course. School of Fine Arts. School of Expression. Expenses reasonable. Catalog. Address Woman's College, Box 13, Jacksonville, Ill.

THE HARVARD SCHOOL FOR BOYS

In Cooperation with the University of Chicago
MARY GOMAR WHITE, Principals.
Co-operative with the University of Chicago. Accredited to DREXEL BOULEVARD Academy, Smith, Wellesley and other Colleges over 25 years. Grammar, Academic and College Preparatory Courses.

OPENS SEPT. 22, 1915

Occupies a spacious home in the University district of Chicago. Best advantages in Music, Art, Physical Culture, Expression, Gymnastic and Folk Dancing, Swimming. Telephone Hyde Park 4704 Woodlawn Ave., Chicago, Illinois. Telephone Oakland 864.

Starrett School for Girls

HELEN EKIN STARRETT, Principals.
MARY GOMAR WHITE,

BERLITZ SCHOOL

Spanish German French Italian

The Best Method. Day and Evening Sessions. Private and Classes. Trial Lesson Free. Auditorium, Congress Street Entrance.

Berlitz School lessons are not lectures, but conversations entirely in the foreign language between teachers and pupil.

MUSIC LOMBARD COLLEGE

Vocal Art. Under the direction of Anna Bryant's "NEW VOCOLOGY" develops the imaginative "creative powers," "temperament," "personality and individuality." Equalized care in Musical, Technical and Dramatic detail. Study of German, French, etc., included.

Piano, etc. Director, Eduard Scharfbel —technic, harmony, History, Normal classes. Strong artist course. Scientific arm and hand movements. Send for booklet.

R. M. BARTON, Dean, Lombard College, Galesburg, Ill.

GREGG SCHOOL

Chicago's Foremost School of Secretarial Training

Individual instruction. Day and night sessions. Positions secured. Catalog free.

Address Secretary, 6 N. Michigan Ave., Chicago, Ill.

THE KENWOOD-LORING SCHOOL FOR GIRLS

4000 ELLIS AVENUE, CHICAGO

Established 38 years. Pupils admitted on certificate to all leading colleges for women. During the past twelve years three pupils have won entrance scholarships to Bryn Mawr. We offer a two years' advance course for high school graduates. College Preparatory and special Courses; Intermediate, Primary and Kindergarten departments. Unequaled advantages in Music and Art. New modern building for day school, with tennis and basket ball courts and play grounds. Catalogue on request. Telephone Oakland 127. Fall term opens Sept. 21.

Stella Dyer Loring } Principals
Helen Dyer Loring }

CHICAGO LATIN SCHOOL

Girls { College Preparatory / General Courses, Athletics

19 Scott St. Tel. Superior 4457

CHICAGO LATIN SCHOOL

BOYS of all ages thoroughly fitted for college by EXPERIENCED MASTERS.
Gymnasium, Manual Training, Athletics, Kindergarten, Primary and Grammar Grades.
TERM BEGINS THURSDAY, SEPT. 23.
R. P. BATES and M. S. VICKERY, Principals.

The Hoffman Preparatory School

prepares you for colleges and universities in the shortest time possible consistent with thorough instruction. 1537 N. ROBEY ST.

COSMOPOLITAN SCHOOL OF MUSIC AND DRAMATIC ART

MRS. W. S. BRACKEN, Pres.
Fall season opens Sept. 13. For particulars address Sec'y, Box 43, Auditorium Bldg., Chicago

MISS SPAIDS SCHOOL for GIRLS

CATALOG UPON REQUEST
3138 MICHIGAN AVENUE
CHICAGO

BUSH CONSERVATORY

KENNETH M. BRADLEY President and Director
EDGAR A. NELSON, Asst. Director

The Leading School of Expression Public School Music Languages MUSIC Music

Courses leading to Degrees.
Unsurpassed faculty of over 60 instructors.
The only Conservatory in Chicago with DORMITORIES, which please APPLY EARLY for desirable rooms.
Catalog and further information mailed free.
BUSH CONSERVATORY, Dept. Box 69, 839 N. Dearborn St., Chicago, Ill.

THE UNIVERSITY OF CHICAGO

offers through

UNIVERSITY COLLEGE, 50 E. Randolph

Afternoon, evening, and Saturday classes in college subjects conducted by regular members of the University faculties—one or two two-hour sessions per week. Both undergraduate and graduate courses, with credit toward University degrees.

FALL TERM BEGINS SEPTEMBER 20.
Registration Begins September 13.
For circular address
Dean, University College,
Box 130. The University of Chicago.

LAKE VIEW INSTITUTE

Academic, Intermediate, Primary and Kindergarten Departments. Special Courses. Sept. 21st. Telephone Lake View 1899.
SARA ALMA ANABLE.
ANNA M. ANABLE.
462 WELLINGTON AVE.

Hinshaw Conservatory

MUSIC AND DRAMATIC ART. Engagements to graduates in Concert, Lyceum and Chautauqua. The Hinshaw Agency does it. Catalog free. ADDRESS 416 KIMBALL HALL.

CHICAGO COLLEGE OF MUSIC

Esther Harris, Pres.
21st Annual Session Begins SEPT. 13th.

All branches of music taught. Diplomas. Degrees and Medals. Free catalog; address Registrar, 422 Kimball Hall, Chicago, Ill.

Chicago School of Civics and Philanthropy. Training Course for Playground and Recreation Workers. Technical classes at Hull-House and practice work in the playgrounds and settlements. For announcements address the Registrar, 2039 Michigan Ave., Chicago.

The Technical Normal School of Chicago

Professional training given in MUSIC, DRAWING, DOMESTIC SCIENCE, DOMESTIC ART, PHYSICAL EDUCATION

One and two-year courses. Finest location. Dormitories. Diplomas granted. Graduates associated to position. Practical courses also offer. Fall term opens Sept. 7. Write for catalogue

Box 32, 3287 Michigan Boulevard.

WEBSTER COLLEGE

LAW SMALL CLASSES THOROUGH INSTRUCTION TEXT AND CASE SYSTEM Best and Most Modern School DAY SCHOOL DEPARTMENT Fall Term Begins Sept. 8th 4:30 p. m.

Catalog on request. G. H. Meyer, LL. B., Asst. Dean, 14 W. Washington St., R. 803, Tel. Ran. 3338

School of Domestic Arts and Science

September Term at 177 N. State St.
Removal October 1 to 6 N. Michigan Avenue

HOMEMAKERS' COURSE—Cookery, table service, marketing, dietetics, home nursing.

ARTS COURSE—Sewing, dressmaking, dress design, millinery and household decorations. 1915. Bulletins on request. Armour Institute. Box 14, 33d & Federal Sts., Chicago, Ill.

ARMOUR INSTITUTE OF TECHNOLOGY

Offers complete course in Mechanical, Electrical, Civil, Chemical, Fire Protection Engineering, Architecture and Industrial Arts. All courses 4 years in length, and lead to the degree of B. S. Fully equipped Shops and Laboratories. Next session begins September 20, 1915. Bulletins on request. Armour Institute. Box 14, 33d & Federal Sts., Chicago, Ill.

LEWIS INSTITUTE An Endowed School for both sexes.

College work in Mechanical and Electrical Engineering, and in Mechanic, Household and Liberal Arts, leading to Degree of B. S. High School Instruction in Science, Literature and Technology. Well equipped shops, laboratories. Day and evening sessions. Fall term opens Sept. 13. For bulletin address Dep. 10, Madison and Robey Sts., Chicago.

WALTER SPRY MUSIC SCHOOL

FINE ARTS BUILDING, CHICAGO.
BOARD OF DIRECTORS

Walter Spry, Pres. Alexander Raab
Hugo Kortschak Alexander Kradas
Cedric W. Lemont Sander S. Sadanowitz

Our corps of artist teachers prepare the student either for the concert platform or for teaching.

Catalog sent free on application.

The UNIVERSITY SCHOOL FOR GIRLS

Boarding and Day School

SCHOOL YEAR BEGINS SEPT. 21

FOR YEAR BOOK ADDRESS
PRINCIPAL, MISS ANNA R. HAIRE,
1106 LAKE SHORE DRIVE, CHICAGO, ILL.

LEARN SHORTHAND

and Touch-Typewriting. Day and night courses. Complete course in 30 lessons; free typewriter in your home while you study.

CHICAGO SHORTHAND SCHOOL,
64 W. Randolph. Cent. 8458.

BENNETT 48 Yr. MEDICAL COLLEGE

Medical Department Loyola University

Bennett Medical College has a splendid history of almost half a century—an eminent faculty—complete curriculum, and offers excellent hospital and clinical privileges.

Fall and Winter term commences Tues. Sept. 28, 1915. Free catalogue ready for mailing.

College Offices: 1758-1763 Fulton St., Chicago.

SAINT ALBAN'S SCHOOL

(Non-Military)
KNOXVILLE, ILLINOIS.

Essentially a Home School. Enrollment limited to seventy-five. Certificate admits to leading Colleges and Universities. Rates $250 a year. For Catalogue send to Rev. L. B. Hastings, Rector. The Rector will be at the Stratford Hotel on Tuesday, 11 A. M.-1 P. M. Fall Term opens Sept. 21

Prepare for Law School

Pre-legal work. All high school subjects taught. Begin to prepare now for next year's law classes. Class begin Sept. 9. Tuition very low. Call today.

HAMILTON PREPARATORY SCHOOL,
300—123 West Madison Street.

HIGGINS' AUTO INSTITUTE

80 and 82 EAST 16th STREET,
CHICAGO, ILL.

Thomas Arnold School

(University School Consolidated)

Will reopen on Thursday, Sept. 23d, at

1139 N. Dearborn St., Cor. Elm

JOHN STUART WHITE, LL. D., (Harvard), President.

HARRY N. RUSSELL, B. A. (Univ. of London, Eng.), Head Master.

Prospectus sent upon request.

KINDERGARTEN TRAINING

Pestalozzi-Froebel Training School

A KINDERGARTEN NORMAL SCHOOL Overlooking Lake Michigan. 19th Year Opens Sept. 21. Diploma Course, 2 years. Primary Courses. PLAYGROUND DEPT. University Lectures. Accredited. Write Registrar, Box E. 616-22 So. Michigan Blvd., Chicago.

A REPRESENTATIVE OF THE ACADEMY OF OUR LADY, Lonewood, Chicago, may be seen from 1:30 to 3 P. M. at Room 21, 168 W. Washington St., or will call. Telephone Franklin 44. Catalogue on request.

WATERMAN HALL

SYCAMORE, ILL.

A Boarding School for 70 Girls. Founded 1888.
27th YEAR OPENS SEPT. 23rd.

Under the same rector from the beginning. Large campus, suitable buildings, including auditorium, music hall and gymnasium. Certificate privileges. Preparatory, academic, domestic science, music and art courses. Rector will be at 1705 Heyworth Bldg. Mondays 11 to 1:30 p. m. Other days by appointment. For catalog address The Rector, Rev. B. Frank Fleetwood, A.M., D.D.

CHICAGO NORMAL SCHOOL OF PHYSICAL EDUCATION

2 Year Normal course prepares young women for Physical Directors, Playground Supervisors, Hospital Workers and Swimming Instructors. Strong Faculty. Well supervised Dormitory. Graduates may be found in responsible positions in schools and colleges all over the country. General and special classes in dancing and gymnastics.

Graduates of accredited high schools admitted without examinations.

Fall term opens September 21.

For catalogs address MRS. ROBERT L. PARSONS, Box 40, 420 South Wabash Avenue, Chicago, Ill.

Summer camp in Michigan opens Aug. 26.

Physical Education

SPECIAL OPPORTUNITIES FOR PHYSICAL DIRECTORS, PLAYGROUND WORKERS and RECREATIVE CULTURE

College Accredited, Co-Educational. Offering Two-Year Normal Course. Desirable Dormitory for Girls.

Fall term opens Sept. 14th. A Magnificent equipment. A school occupying its own building in the finest residential district, with auditorium, gymnasium, swimming pool, tennis courts, shower baths, etc. A faculty of experts. A great record of successful graduates.

AMERICAN COLLEGE OF PHYSICAL EDUCATION
Grand Blvd. and 42nd St., Dept. 1, Chicago.

ST. VIATOR COLLEGE

KANKAKEE, ILLINOIS

Boarding School for Young Men. Limited to 400 students. Board and Tuition, $250 per annum. Chicago representative, Phone Monticello 2033. Catalog free.

Very Rev. J. F. O'Mahoney, C. S. V., Pres.

TRAINING SCHOOL FOR NURSES MICHAEL REESE HOSPITAL

Registered by the State of Illinois. Three year course in general nursing. Theoretical and Practical class work throughout the course. Minimum entrance requirements 2 years High School work. For information apply to MISS E. C. BURGESS, Supt., Box 106, Training School, Michael Reese Hospital, Chicago.

Monticello Seminary

For Young Women. Rated Junior College of class "A" by Univ. of Ill. Art, Music, Domestic Science. Catalog. Address Prin. GODFREY, ILL.

BARRETT

INSTITUTE OF SHORTHAND.
Majestic Building—Monroe, west of State.

Our Lady's Academy

MANTENO, ILLINOIS

A modern Boarding School for [illegible] south of Chicago. High School and [illegible] Grades. Price $115 per month. Phone [illegible] Little boys admitted. Address MOTHER SUPERIOR

CHICAGO JUNIOR HOME SCHOOL FOR BOYS FARM

Open all year. Moderate tuition. Enter any time. Send for catalog. Session. W. P. RANDALL, Supt. 1266, 209 S. La Salle St., Chicago.

COLUMBIA MILITARY ACADEMY

Government owned and equipped [illegible] Inst. Value, $400,000.00. Representative [illegible] 1528 Masonic Temple. Phone Central 3902.

COMMERCIAL ART PAYS

Learn to draw by our system of practical methods. Develop your talent for drawing into money-making ability. Our thorough and excellent course, strengthened by twenty years' experience, offers thorough instruction in every branch of Commercial Art, which includes Home Study Course. We assure direct success in this practical method of instruction. Write, call or phone Central 958 for free information.

Registration Week Aug. 30th.
Day session begins Sept. 7th. Evening session begins Sept. 2nd.

COMMERCIAL ART SCHOOL
712, 116 S. Michigan Ave., Chicago

PROFESSIONAL TRAINING FOR WOMEN

CHICAGO KINDERGARTEN INSTITUTE
UNIVERSITY { Chicago University / Northwestern University
CREDITS { Kindergarten Elementary Home Making
Great Opportunity for Advancement
For illustrated catalog address
Box 4—34 Scott Street, Chicago, Illinois